GUERNSEY

BREEDERS' JOURNAL

Indiana Herd

B

Eugene B. Power
University Microfilms
313 N. First Street
Ann Arbor, Michigan

October 15, 1955

T. B. Accredited A 2027 Vaccinated

FOREMOST GUERNSEYS

Foremost in Name and Breeding Fame

Foremost Footprint

FOREMOST J. C.

A WELL-PROVED SIRE

His Daughters' Production—Both Milk and Fat—Is Greater Than Their Dams

Langwater Foremost

HIMSELF

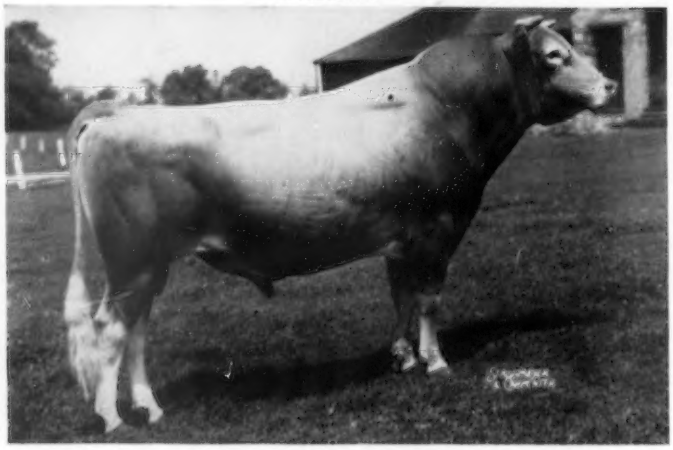

37 AR daughters. We have over 60 daughters of J. C. in the herd, 15 are on test and all others will be tested as they freshen.

J. C. is still in heavy service and we are using three of his sons.

His Dam-Daughter comparison 305—M. E. 2x basis

37 daughters	(56 records)	average	9707 lbs. milk	453 lbs. fat
34 daughters	(51 records)	average	9711 lbs. milk	455 lbs. fat
34 dams	(82 records)	average	8770 lbs. milk	430 lbs. fat
	Difference		+941 lbs. milk	+25 lbs. fat

22 daughters better than their dams in milk — 19 daughters better than their dams in fat

A J. C. Daughter

BROOKLANDS J. C. BRIDGET, VG '55
11842—531—Jr2—305C, 17956—783—Jr4—365C
15109—664—6yrs—365C—2x

A J. C. Daughter

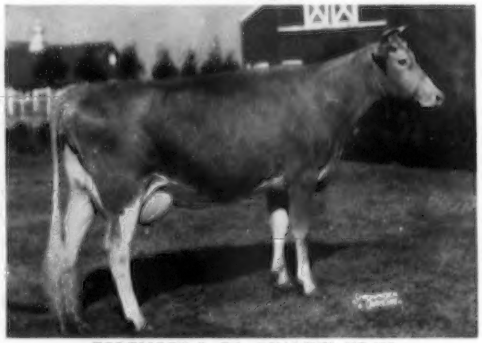

FOREMOST J. C.'s QUALITY, VG '55
13688—661—Jr2—365, 14960—730—Sr3—365C
13865—685—Sr4—365

J. C. is by **FOREMOST ROYAL VALOR, AR,** out of **SUPERB'S FAITHFUL,** 3 consecutive records over 1000 lbs. fat, 10 records average 15641 lbs. milk, 810 lbs. fat.

We Have 4 Sons and A Grandson of J. C. For Your Selection Now

FOREMOST GUERNSEYS

Department of Dairy Husbandry, University of Missouri, Columbia, Missouri—Telephone 7290

Farm located on Highway 40, eight miles west of Columbia.

Address correspondence to Farm office, Columbia, Missouri, R. R. 3, telephone 8880.

LAURENCE R. RAINEY, Superintendent BRYAN LAIL, Herdsman

No. 3 — THIS MONTH IT IS MEMENTO!!

A 2X CLASS LEADER IN BOTH MILK AND FAT

14884 Lbs. Milk, 748 Lbs. Fat—Sr2—365C—2x (pending)

1.
ASTOR
*16592—*923—Jr4—
365—2x
National Class Leader,
1st fat, 3rd milk.

2.
DIMPLE
*19554—*883—8yrs—
365C—2x
Class Leader,
2nd milk, 7th fat.

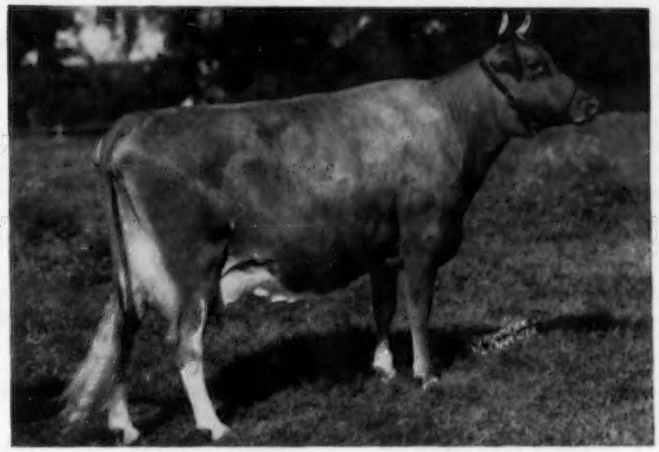

2X MILKING

NORTHERN MEMENTO

***14884—*748—Sr2—365C—2x** (pending)
Class Leader, 2nd in milk, 3rd in fat.

MEMENTO is the first daughter of **NORTHERN CONRAD'S MAJESTY** to complete test. He is by **Riegeldale Emory's Conrad, AR,** out of **Horse Shoe F. Calla,** 18128—792—8yrs—365.

MEMENTO is due November 23, 1955, to **RIEGELDALE EMORY'S CONRAD. If She Has A Bull Calf, He Will Be For Sale.**

Her Dam

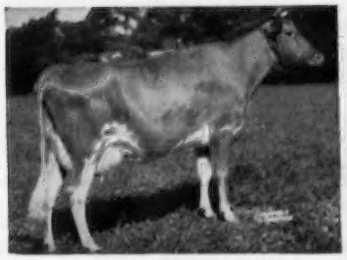

NORTHERN KAREN
14183—690—Jr2—365, 12667—626—Sr3—365—2x
17247—854—Sr4 in 312 days—2x
headed for National Class Leader record,
well over 19000 milk, 950 fat.

Her Sire's Dam

HORSE SHOE F. CALLA
18128—792—8yrs
5 AR daughters.

Flash!! ANOTHER CLASS LEADER AT NORTH FARM—**IDEAL'S SUPERIOR'S CORDELIA,** **13930—*760—Sr3—305C,** Class Leader 7th in Fat.

WE COULD SPARE A FEW HEIFERS BEFORE HOUSING TIME.

T. B. Accredited

NORTH FARM

BRISTOL, RHODE ISLAND

Telephone Warren 1-2127

Bang's Accredited

WILFRED JORDAN, Manager

JOSEPH CABRAL, Herdsman

Inducement To Buy A Lauxmont Bull

TURN TIME BACK. Just for fun, for interest, and for excitement, resurrect some old issues of the Guernsey Breeders' Journal, published as recently as five and ten years ago. Thumb through the advertisements of great Guernsey herds and their AR records in "what the cows are doing." You will be shocked at the number who are no longer existent. In some cases the Grim Reaper has called to the owner as he does to all men once. In other instances, Uncle Sam, as senior partner and major stockholder even in these enterprises, has brought about a cessation of activities due to tax problems. In too many instances the dispersal could be attributed to disappointment of the owner in failure to maintain a high quality herd which originally had been assembled by careful selection and expensive purchases. Some of these remarkably good herds had second generation cattle that were inferior to their dams and a third generation of only average quality. It is not difficult to assemble a great herd if one has sufficient money and good advice; it is much more difficult to maintain such quality by breeding second and third generations. According to the laws of genetics, sons of excellent cows and great sires have better chances of success than nondescript bulls of questionable lineage, and we accept this generalization. Unhappily, however, even the finest pedigree is not a guarantee of a bull's great production transmission ability. There are very few bulls qualified to be labelled "great." We have known of intelligent and wealthy owners to use bulls, which by all laws should be good, long after their offspring proved to be camels. After advertising a bull extensively, selling his sons and acquiring many of his daughters in the herd, the owner permits sentiment to overbalance judgment and retains the bull instead of sending him to the butcher.

Take a small breeder with a good proved sire and a splendid group of daughters in the herd. Even the best junior sire he can select is a gamble. Consider the years which pass; the junior is one year old at time of first service, twenty-one months old at birth of first heifer, thirty-nine months old when first daughter is bred, forty-eight months old when first daughter calves, five years old when a year's milking test is complete. Five years lost if he fails to maintain the quality of the herd. No one should rely on a single junior sire. For the security of your herd, and insurance for the future, even the small herd should have two or, better yet, three junior sires. Share the responsibility among them. You'll be lucky if one of the three can do the work.

Our suggestion: Buy a reasonably priced young Lauxmont bull and give him a competitive chance with your other junior sires. You won't need to mortgage the farm, break the bank, or answer the $64,000 question to buy a good Lauxmont bull.

We have six young sons of our late great bull, Bournedale Maxim's Lauxmont, any one of which would be an asset in any herd. This sire's beautiful daughters uniformly are high producers, to wit;—

LAUXMONT MAXIM BROCADE	15367—778—Sr4—365C	Sold $1400
LAUXMONT MAXIM CHIFFON	13116—749—5yrs—365	
LAUXMONT MAXIM GOSSAMER	13933—746—Jr3—365C	
LAUXMONT MAXIM CRINOLINE	13774—713—Jr4—365C	
LAUXMONT MAXIM DIMITY	15580—700—Jr3—365	
LAUXMONT MAXIM SILK	12450—674—Jr2—365	
LAUXMONT MAXIM CASHMERE	13559—663—Jr3—365C	
LAUXMONT MAXIM VELOUR	13941—621—Sr2—365	Sold $3800
LAUXMONT MAXIM CHENILLE	11535—597—Jr3—365C	

FOR SALE: Sons of BOURNEDALE MAXIM'S LAUXMONT

1. **Lauxmont Calumet.** Born November 15, 1953. Dam, Indian Master's R-aaa Jasmine, 14399—620—6yrs—365, a great brood cow in the Lauxmont herd. Calumet is a full brother to Lauxmont Maxim Velour (see above) which topped the females in the Eastern Guernsey Sale at $3800, classified Excellent three times, has a son as Junior Sire at Normandy Farms, and a yearling daughter champion in a large class at the 1955 Pennsyvania Guernsey show. Twenty heifers in the Lauxmont herd are in calf to Calumet. We are selling him only because we have his **older full brother**—Lauxmont Tomahawk—in heavy duty and with many offspring in the herd.

2. **Lauxmont Fortune Teller.** Born June 18, 1954. A show bull of fine conformation. His dam, Edenvale Nerissa's Buttercup, 17202—816—5yrs—365C, and her three paternal sisters in our herd averaged over 800 lbs. B. F.

3. **Lauxmont Hedonist.** Born August 2, 1954. A son of Edenvale Faithful's Shamrock, 16996—884—6yrs—365, a sister of Fortune Teller's dam, both granddaughters of Coronation Herald.

4. **Lauxmont Cacique.** Born August 3, 1954. A daughter of Indian Master's C-ca Peony, 16394—740—6yrs—365C, she is of Bournedale Rex ancestry. An older full brother of Cacique, named Lauxmont Warbonnet, is in service at Mr. Donald Elliott's Ohio Darbyvale Farm.

5. **Lauxmont Brigadoon.** Born August 5, 1954. A son of Willowmere Fair Prom, 17579—827—6yrs—365C. Her daughter, Willowmere Bonnie Prue, 16584—761—5yrs—365C (pending), and her dam, Willowmere Prophetess, 15305—813—6yrs—365, the three generations averaging over 800 lbs. B. F. Brigadoon is the result of the best in Bournedale—Fairlawn crossing. Ask any Virginia Guernsey breeder for an appraisal of the late Bert Salsbury's breeding accomplishments in his Willowmere herd.

6. **Lauxmont Tom Fool.** Born October 10, 1954. A son of Marmion's Golden Delightful, 13181—697—8yrs—365C, one of Mr. Faulkner's great Levity cows that have added to the ascendancy of Lauxmont Guernseys.

LAUXMONT FARMS

T. B. Accredited — Bang's Accredited
Tel. 3831

Wrightsville, Pennsylvania

DR. GEORGE T. PACK, Owner
ELMER SALISBURY, Manager
JOHN YAKUBOWSKI, Superintendent of Farming
ROBERT WITMER, Herdsman

ADVERTISERS' INDEX

Allan Manor—N. C. 598
Allied Mills, Inc.—Wis. 585
American Breeders Service—Ill. 608
Anchor Serum Co.—Ind. 594

Badger Breeders—Wis. 567
Badger Northland, Inc.—Wis. 590
Bayville Farms, Inc.—Va. 519
Beaver Brook Farm—Vt. 611
Blackmer, Randolph—R. I. 593
Box 193 593
Brandtjen Farms—Minn. 645
Breeder's Supply Co.—Iowa 590
Brookberry Farm—N. C. 523
Brownies Guernsey Farms—Ore. 637
Burton Lane Dispersal—Ill. 604, 605
Butterton Guernsey Farm—Calif. 636

Charlescote Farm—Mass. 594
Chedco Farm—Mass. 610
Coarsey Sales Service—Ga. 601
Consolidated Products Co.—Ill. 593
Creamery Package Mfg. Co.—Ill. 587

Dari-Dale Farm—Idaho 643
DeLaval Separator Co.—N. Y. 589
Dinsmore Dairy Co.—Fla. III. Cover
Dunn, Harwood & Crabtree—N. Y. & Mass. 600
609
Dunn's Tour—N. Y. & Mass. 594

Edgewood Farm—Mass. 610
Elmhaven Farm—Mass. 612
Erwin Farms, Inc.—Ark. 649
Eskdale Farm—Wis. 566

Fairlawn Farms—Mass. 613
Flying Horse Farm—Mass. 565
Foremost Guernseys—Mo. II. Cover
Forges Farm, Inc.—Mass. 612
Franchester Farms—Ohio 648

Gardner Seed Co., Inc.—N. Y. 590
Garey Cattle Sales—Pa. 588
Golden Arrow Farms—Ind. 587
Golden Harvest Farm—Conn. 525
Grandvu Farms—Wis. 599
Granger Sales Co.—Conn. 592
Gunstock Hill Farm—N. H. 611

Hales & Hunter Co.—Ill. 586
Henslee Farms—Ill. 568
Hilldale Farm—Minn. 595
Hominy Hill Farm—N. J. 602, 603

Idaho Guernseys—Idaho 642, 643
Idahope—Idaho 643
Ideal Guernsey Farms—N. J. 516
Illinois G. B. A.—Ill. 636

Kenmax Farm—Idaho 642
Klondike Farm—N. C. 521

Lauxmont Farm—Pa. 514
Lederle Laboratories—N. Y. 591
LeGear Medicine Co., Dr.—Mo. 586, 587
Luxerin—Wis. 640
Lynch, Pierce, Fenner & Beane—N. Y. 587

McDonald Farms—N. Y. 646, 647
Merryman Company, The—Md. 599, 604, 605
IV Cover
Michigan G. B. A.—Mich. 614

National Band & Tag Co.—Ky. 588
Normandy Farm—Ind. 641
Northeastern Pennsylvania Sale—Pa. IV Cover
North Farm—R. I. 513

Oak Hollow Farm—Ill. 644
Osborne Hill Farm—Pa. 588

Parker's Guernsey Farm—Ga. 598

Pate Sales Co.—N. J. 600
Peerless Machinery Co.—Mo. 588
Pennsylvania G. B. A.—Pa. 592, 596, 597
Pre-Eminent Guernsey Farm—Mo. 616

Quail Roost Farms—N. C. 650

Riverbrook Farm—Mich. 614

Seath & Shultz—N. H. 594, 606, 607
Shady Lawn Farm—Idaho 642
Shady Oak Farm—N. C. 635
Silver Lake Farm—Pa. 600
Southern Oregon—Ore. 595
Standard Equipment, Inc.—Md. 590
Stone Jug Dispersal—Pa. 599
Strohmeyer & Carpenter—N. Y. 590

Twinkle Star Ranch—Ore. 595

Ubilla Farm—Idaho 642

Vallemar Farm—Vt. 526
Valley Oaks Farm—Calif. 639

Wabeek Farms—Mich. 615
Western Guernsey Service—Calif. 638
Weston Mfg. & Supply Co.—Colo. 593
Wethersfield Farm—N. Y. 608
Wetmore, Fred C.—Ohio 592
White Water Ranch—Ore. 637
Woods, Mort—Okla. 594, 600

Chat . . .

Stocks of dairy products owned by the Department of Agriculture have been considerably reduced from the record high of a year earlier. Stocks of butter at the end of July, 1955, totaled 184 million pounds compared with 456 million a year earlier. Cheese stocks were in the neighborhood of 270 million pounds at the end of July, 1955, compared with 420 million pounds a year earlier. Nonfat dry milk stocks were 135 million pounds this July compared with 284 million pounds in July, 1954. If disposition and purchases continue near current annual rates for the rest of this marketing year, stocks of butter next April would be negligible and comparatively moderate quantities of cheese and nonfat dry milk would be on hand.

In the last several months, prices for both the fluid and manufacturing components of milk have been higher than a year earlier. With a higher proportion of milk used in fluid outlets, prices received by farmers for all milk have been higher than a year earlier beginning with April, 1955.

Recent visitors at the Central Office included the following: Mr. and Mrs. Joseph Morin, Berlin, N. H.; Mr. and Mrs. W. T. Pulling, Jackson, Mich.; Mr. and Mrs. Fred H. Powell, Rockford, Ill.; Mr. and Mrs. Earl T. Lindsay, Massillon, Ohio, and Alvin C. Bush, Muncy, Pennsylvania.

GEORGE CRAIN is the new assistant Extension Dairyman at Mississippi State College. He comes to this position with much experience and his many friends wish him the best of success in his new position.

A new maternity barn at TURMAN FARMS, Horn Lake, Miss., just completed and full of new hay burned to the ground recently. Origin of the fire was unknown, but thought to have been the result of a spontaneous combustion. Fortunately only one animal was lost in the fire.

MRS. EDGAR LEPARMENTIER of Pine Hill Farm, Coraopolis, Pa., has recently returned from her native Ireland. She also spent a week with her "in-laws" on the Island of Guernsey.

Avoid Fattening Ration For The Dairy Heifers

DAIRY heifers that become too fat prior to breeding age appear to suffer from impaired udder development and subsequent milk production, according to a report in one of the recent veterinary journals.

The American Veterinary Medical Association reports results obtained at the University of Tennessee experiment station where identical twin heifers were studied.

One heifer of each pair was fed a fattening ration, while the other calves received a growth producing ration. At the age of 12 months the overly fat heifers weighed 15 per cent more than their twins.

In each of two lactations, the heifers which had been fattened produced much less milk than their non-fattened twins.

The conclusion drawn is that while a well-balanced ration is needed for good growth and development, a fattening ration is detrimental to normal udder development, the AV MA says. Whenever unusual breeding problems develop, it's best to get veterinary advice.

Entered as Second Class Matter, December 15, 1909, at the Post Office, Peterborough, New Hampshire, under act of March 3, 1879.
Acceptance for mailing special rate of postage provided in section 1113, Act of October 3, 1917; Authorized August 9, 1918.

Ideal Guernsey Farms

GOLDEN GUERNSEY

BUILDING ★ FOR ★ A ★ CENTURY

"THE WORLD'S LARGEST HERD OF PURE BRED GUERNSEYS"
NO BUSINESS TRANSACTED ON SUNDAY

Our Results At The High Quality New Jersey State Guernsey Show Where 151 Head Were Shown Before Judge Wilson

FIRST 3-YEAR-OLD →

IDEAL'S GALLANT'S TRIXIE
*14163—*666—Sr2—305C, Class Leader 5th in milk and fat.

ALSO FIRST BEST UDDER

FIRST 5-YEAR-OLD COW

←**IDEAL'S BEACON'S IDA JAN**
17869—882—Sr3—365

OTHER AWARDS

FIRST BEST 3 FEMALES
FIRST YOUNG HERD
SECOND 3-YEAR-OLD COW
IDEAL'S BEACON'S STARRY
14813—781—Jr2—365C
THIRD COW 10 YEARS OR OVER
LEESIDE COUNTY PRINCESS
15945—696—8yrs—365
THIRD SR. GET OF SIRE
On Get of IDEAL'S BEACON
THIRD JR. BULL CALF
IDEAL'S WHIZUM
THIRD JR. YEARLING BULL
IDEAL'S NETWORK

NOTICE OUR SHOW COWS HAVE PRODUCTION AS WELL AS TYPE
Bull Calves, Open and Bred Heifers, and Cows For Sale At All Times

"IT'S ALL IN THE RECORDS"

JACOB TANIS & SONS, Proprietors
JOHN TANIS, D. V. M.
WILLIAM AULD, Herdsman

IDEAL GUERNSEY FARMS
Augusta - Sussex County - New Jersey

The American Guernsey Cattle Club

OFFICERS AND EXECUTIVE COMMITTEE

R. H. McMurtrie, Huntingburg, Ind., President '60.
Kent B. Hayes, Oklahoma City, Okla., Vice-President '58
Lloyd B. Wescott, R. 3, Clinton, N. J., 2nd Vice-President '58.
Karl B. Musser, Executive Director-Treasurer.
Robert D. Stewart, Secretary-Asst. Treasurer.
Kenneth A. Brighton, Attorney.
Alvin C. Bush, R. D. 2, Muncy, Pa., '60.
George W. Emde, P. O. Box 319, Lodi, Calif. '57.
George Watts Hill, 111 Corcoran St., Durham, N. C. '57.
Delbert H. Kingston, Cary, Ill. '57.
Otto H. Liebers, Lincoln, Nebr. '59.
John Lyman, Middlefield, Conn. '56.
J. M. McDonald, Cortland, N. Y. '60.
Gavin W. McKerrow, Pewaukee, Wis. '56.
Kenneth C. Price, Port Orchard, Wash. '59.
G. B. Walker, Stoneville, Miss. '59.
John D. Worthington, Bel Air, Md. '56.
Howard J. Ziegler, Clyde, Ohio. '58.
(Year indicates Committee term expiration.)

ADMINISTRATION

Karl B. Musser, Executive Director-Treasurer.
Robert D. Stewart, Secretary-Asst. Treasurer.

COMPTROLLER

F. Russell Abbott.
Charles T. Heater, Asst.

HERD REGISTER

J. E. Cunningham, Director.

PURCHASES AND PRODUCTION

Elmer H. Shattuck, Director.
Leonard E. Cashion, Asst.-Production.

PERFORMANCE

C. M. Cummings, Director and Office Manager.
Clarence W. Greenie, Superintendent.
S. W. Kereazis, Asst. Production Testing.
George N. Eastman, Asst. Production Testing (IBM)
Irving E. Nichols, Superintendent, Performance Register and Pedigrees.

GUERNSEY BREEDERS' JOURNAL

Richard G. Price, Managing Editor-Advertising.
John W. Atwood, Asst. Editorial-Advertising.
Arlene M. Delaney, Asst. Editorial.
John R. Wheeler, Asst. Advertising.

PROMOTION

Ray L. West, Director.
Harold W. Adams, Asst.

EXTENSION

Ballard K. Bennett, West Main St., Lebanon, Tenn. Territory: Alabama, Kentucky, Louisiana, Mississippi and Tennessee.
George W. Chambers, 202½ North Cedar St., Owatonna, Minn. Territory: Iowa, Minnesota, Nebraska, North Dakota, South Dakota and Wisconsin.
M. L. Dawdy, 314 Robertson Bldg., 4th and Main St., Lafayette, Ind. Territory: Illinois, Indiana, Michigan and Ohio.
A. Wendell Fuhriman, Room 12, Thatcher Bldg., Logan, Utah. Territory: Arizona, California, Colorado, New Mexico, Nevada and Utah.
C. J. Jacobs, 103 Lanier Bldg., West Point, Ga. Territory: Florida, Georgia, North Carolina and South Carolina.
A. M. MacKay, 120 West Church St., Frederick, Md. Territory: Delaware, District of Columbia, Maryland, New Jersey, Pennsylvania, Virginia and West Virginia.
Tim C. Main, 29 East Mountain St., Fayetteville, Ark. Territory: Arkansas, Kansas, Missouri, Oklahoma and Texas.
Elmer J. Meadows, Room 302, Corbett Bldg., Portland 4, Ore. Territory: Idaho, Montana, Oregon, Washington and Wyoming.
Joseph Pendergast, 3 Main St., Cobleskill, N. Y. Territory: Connecticut, Maine, Massachusetts, New Hampshire, New York, Rhode Island and Vermont.

TYPE CLASSIFICATION

Lawrence O. Colebank, 1 Circle Hill Drive, Knoxville 19, Tenn.
C. B. Finley, Grimes, Iowa.

GUERNSEY *Breeders' Journal*

Vol. 95 **CONTENTS** No. 4

FOR THE ISSUE OF OCTOBER 15, 1955

THE COVER

Typical Guernsey herd on clover and alfalfa pasture in Indiana.

FEATURE ARTICLES

Don't Give Fires a Place to Start 518
Guernsey Island Award of Honor—By Robert D. Stewart 527
Shelter and Housing of Dairy Cattle—By Prof. Arthur R. Porter 528
Pond Acre Farm's Success—By Ray L. West 530
17 Years and Seven Months Young—McDonald Farms Dolly 533
Fairs, Parish Shows and Field Days 534-557
Penn Villa Dispersal—By R. W. Bishop 558
97th Special Guernsey Sale—By Wm. H. Juzi 558
Adell Farm Dispersal 558
First Edisto Farms Sale—By C. J. Jacobs 559
Station Camp Dispersal—By Ballard K. Bennett 559
Vermont State Sale—By Joseph Pendergast 560

DEPARTMENT INDEX

Advertisers' Index 515
Statement of Ownership 524
Classification Schedule 524
Milk Dealers' Prices for September 561

CHANGES AMONG THE LEADERS:

Ideal's Beacon's Charm 563
Broadmoor Nancy 563
Alpine Rose Faithful 563
Suneslope's Charming Elite 563
Sunny Lea Levity Bopeep 563
Allerton Hill Butterfat Faith 563
Y. Queen of Crane Farm 564

GOLDEN GUERNSEY Distributors' News 569
What the Cows are Doing in the Advanced Register 617-634

Subscription Price: United States, South America and Central America, $2.00 for 1 year; $3.00 for 2 years; $5.00 for 5 years. Canada, 60c additional per year; Foreign, $4.50 per year.

CLOSING DATES FOR ADVERTISING COPY

7th of the month preceding for issue of the 1st.
23rd of the month preceding for issue of the 15th.

Published the first and fifteenth of each month by The American Guernsey Cattle Club, 70 Main St., Peterborough, New Hampshire.

© 1955, by The American Guernsey Cattle Club.

Don't Give FIRES a Place to Start

REPORTS for 1954 from 274 farmers' mutual fire insurance companies indicate that farm fire losses amounted to about 13 per cent more than was paid by these same companies in 1953. Based on these data, United States farm fire losses were estimated at $157 million in 1954. The 13-per cent increase for 1954 was greater than for any year since 1948. Every year such fires cost the lives of about 3,000 farm people. These great losses of life and property are in large measure preventable. A little more care, knowledge, or imagination can avert tragedy.

CAUSES OF FIRES IN BARNS AND OUTBUILDINGS

Based on an analysis of fires in barns and outbuildings where the cause of fire was known.

	Per Cent		Per Cent
Spontaneous ignition	27.2	Incendiary, suspicious	5.1
Electrical faults	21.3	Tractors, backfire, fuel spill, etc.	4.4
Lightning	10.3	Friction sparks from machinery	3.7
Defective or overheated heating equipment	10.2	Careless smoking	3.7
Gasoline or fuel oil, careless use of	5.1	Children and matches	3.7
		Other known causes	5.3

SOURCE: Fire Record Bulletin FR 54-6, National Fire Protection Association

FIRE PREVENTION IN YOUR BARN AND OTHER SERVICE BUILDINGS

Spontaneous ignition—Be sure hay is well cured before storage. Place hay in the mow evenly, in layers. Ventilation flues in haymows help prevent heating.

Electricity—Watch for frayed insulation, loose or sagging wires and fixtures. Use 15 ampere fuses on lighting circuits. Turn off electricity before making any repairs.

Lighting—Rods of the right size and material properly installed and maintained on every farm building will eliminate this particular fire hazard.

Flammable liquids—See that gasoline, kerosene, and other flammable liquids are stored 50 feet or more from major buildings. Such material should be stored underground or in a locked building. Mark such places with warning signs. Remember! Gasoline vapors are highly explosive. And they settle to the ground where you may not smell them.

Smoking—Do not smoke in or around barns or other service buildings. Post "No Smoking" signs.

Golden Guernsey, Inc.

Officers

R. H. McMurtrie, Huntingburg, Ind., President '60.
Kent B. Hayes, Oklahoma City, Okla., Vice-President '58.
Karl B. Musser, Executive Director-Treasurer.
Robert D. Stewart, Secretary-Asst. Treasurer.
F. Russell Abbott, Comptroller, Charles T. Heater, Asst.

Directors

Kent B. Hayes, Oklahoma City, Okla.
Gavin W. McKerrow, Pewaukee, Wis.
Kenneth C. Price, Port Orchard, Wash.
John D. Worthington, Bel Air, Md.

Golden Guernsey Committee

W. W. Fitzpatrick, Chairman, Quail Roost Farms, Rougemont, N. C. '58.
Merritt H. Adamson, Jr., Camarillo, Calif. '57.
Otto H. Liebers, Route 1, Lincoln 2, Nebr. '58.
Gavin W. McKerrow, Pewaukee, Wis. '56.
Kenneth C. Price, Port Orchard, Wash. '57.
Lloyd B. Wescott, R. 3, Clinton, N. J. '56.
G. B. Walker, Stoneville, Miss. '58.
(Year indicates Committee term expiration.)

Administration

J. Frank Johnson, Director of Public Relations.
W. Donald Moffat, Director of Milk Sales.
Mike Stuhlsatz, Representative.
Janet O. Frost, Representative.

Field Representatives

Floyd L. Greenburg, 753 W. Morrell St., Jackson, Mich.
Albion R. Lane, Peterborough, N. H.
Keith E. Swanson, 1900 South Willow, Sioux Falls, S. Dak.

STATE REPRESENTATIVES

CALIFORNIA

Arthur W. Telfer, Sec.
California G. C. C., Inc., Room 401, Calif. Fruit Bldg., Sacramento 14, Calif.

CONNECTICUT

Connecticut G. B. A., Box 407, Lakeville, Conn.

ILLINOIS

George A. Campbell, Jr., Field Sec., Illinois G. B. A., Inc., 5 North River Street, Batavia, Ill.

INDIANA

E. T. Wallace, Sec.
Ind. G. B. A., 412 Robertson Bldg., Lafayette, Ind.

MARYLAND

R. A. McLaughlin, Field Sec., Maryland Co-op G. B. A., Lanham Bldg., York Road, Towson 4, Md.

MISSOURI

Dr. H. A. Herman, Sec-Treas.
Missouri G. B. A., 409 Exchange National Bank Bldg., Columbia, Mo.

NEW JERSEY

Wm. M. Nulton, Jr., Field Sec.
Louis Gruninger, Ast. Field Sec.
New Jersey G. B. A., New Jersey Agricultural Exp. Sta., New Brunswick, N. J.

NEW YORK

B. J. H. Rikert, Business Manager.
John A. Sims, Asst.
Arthur L. Mulford, Asst.
New York G. B. Co-Op., 1606 E. Erie Blvd., Syracuse, N. Y.

NORTH AND SOUTH CAROLINA

Mack H. Alman, Field Representative North and South Carolina G. B. Associations, 114 Brookside Rd., Spartanburg, S. C.

OHIO

Robert W. Bishop, Field Sec., H. E. Denlinger, Milk Marketing Representative.
Ohio G. B. A., Public Sq., Wooster, Ohio.

PENNSYLVANIA

William H. Juzi, Business Manager.
Lloyd R. Eyler, Golden Guernsey Representative.
John B. Blyholder, Jr., Northeastern Fieldman, Pennsylvania G. B. A., 601 Payne Shoemaker Bldg., P. O. Box 491, Harrisburg, Pa.
Charles W. Van Horn, Southeastern Fieldman, R. D. 2, Lansdale, Pa.
Wade White, Western Fieldman, Howard R. Davis, Jr., Asst., 404 Coulter Bldg., Greensburg, Pa.

VIRGINIA

K. M. Mace, Field Sec., Hugh M. Hutson, Asst., Virginia G. B. A., Room 204, Lyric Bldg., 9th and Broad Streets, Richmond 19, Va.

WISCONSIN

John A. Lindsey, Field Sec.
Wisconsin G. B. A., Box 14, Waukesha, Wis.

BULL FOR SALE

BAYVILLE GENERAL GALAHAD

BORN AUGUST 9, 1954
2nd Bull Calf, Md., 1955

SIRE: BOURNEDALE GENERAL MARS
1st Sr. Get, A. R. E., 1950, 1951, 1953, 1954: 1st Sr. Get, N. C., 1954; 1st Jr. & Sr. Get, D. C. E., 1953. 8 PR Sons, 48 AR Daughters.

SIRE: BOURNEDALE GENERAL LA NOCE

DAM: BOURNEDALE LADY MARGARET
12293—536—GG, 13945—668—BB
1 AR Son, 2 AR Daughters

FULL BROTHER

BAYVILLE GENERAL GALE

OWNER: T. L. WHITEHEAD, MAPLETON FARM
NASSAWADOX, VIRGINIA

3rd Jr. Yr., Md., 1954
2nd Jr. Yr., A. R. E., 1954
1st Jr. Yr., N. C., 1954
Jr. & Gr. Ch. Bull, N. C., 1954
2nd 2-Year-Old Bull, Md., 1955

DAM

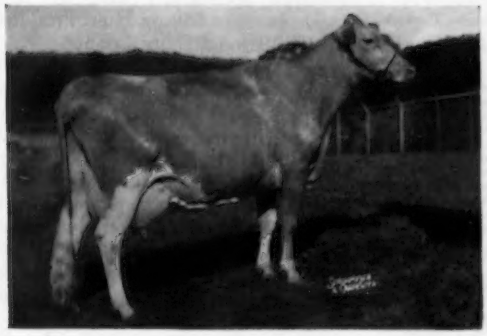

DINSMORE NOBLE GALA, VG '51 '53

10772—507—Jr2—365C
13452—645—Jr4—365

SIRE: QUAIL ROOST NOBLE YEOMAN

DAM: DINSMORE MAXMOST GAIL
12359—650—Jr3—365
13375—677—Sr4—365
14872—720—6yrs—365

GENERAL GALAHAD is representative of several outstanding bulls from 6 to 13 months old we have for sale at this time. They are by our proved herd sires. Two are out of Excellent cows. The dams of these bulls have records up to 16,000 lbs. milk.

We would be glad to send you pedigrees and prices on these bulls, bred and selected to sire type and production.

675 REGISTERED GUERNSEYS

P. O. Box 2491

Federal Accredited 339823 — Bang's Free 1428

BAYVILLE FARMS, Inc. — **Norfolk, Virginia**

C. F. BURROUGHS, President
HILTON STALLINGS, Herd Manager

W. CLARK FLEMING, Jr., Manager
H. S. SANDERS, Herdsman

Study these dates . . . Plan to attend these sales during 1955

GUERNSEYS

at

PUBLIC AUCTION

Oct. 15. 8th Annual Mohican District Guernsey Breeders' Sale, Fairgrounds, Cobleskill, N. Y. For catalogs write John A. Sims, New York State Guernsey Breeders' Co-Op., Inc., 1606 E. Erie Blvd., Syracuse, N. Y.

Oct. 15. Elkhart County G. B. A. 14th Annual Sale, Fairgrounds, Goshen, Ind.

Oct. 15. Orchard Hill Farm Dispersal and Farm Machinery Sale, Middletown, R. I. Sale managed by Seath & Shultz Sales Service, Peterborough, N. H.

Oct. 15. 12th Guernsey Sale, Bakersfield Chapter of Future Farmers of America and the Bakersfield Agriculture Department, School Farm, Bakersfield, Calif.

Oct. 17. Franchester Sale, West Salem, Ohio. Sale managed by The Merryman Company, Sparks, Md.

Oct. 17. Ohio Guernsey Classic Sale, Ashland County Fairgrounds, Ashland, Ohio, 7:00 p. m. Sale managed by the Ohio G. B. A., Wooster, Ohio.

Oct. 19-20. Woodacres Dispersal Sale, Princeton, N. J. Sale managed by the Pate Sales Company, 2064 Lawrence Road, Trenton 8, N. J., The Merryman Company, Sparks, Md., and Seath & Shultz Sales Service, Peterborough, N. H.

Oct. 20. Eastern Ohio Guernsey Sale, Canfield, Ohio. Sale managed by the Ohio G. B. A., Wooster, Ohio.

Oct. 20. 13th Kansas Guernsey Sale, Fairgrounds, Hutchinson, Kans. C. J. Graber, Newton, Kans., sec. Sale Committee.

Oct. 21. New Jersey State Guernsey Sale, Glenburnie Farm, Trenton, N. J. Sale managed by The Pate Sales Co., 2064 Lawrence Road, Trenton 8, N. J.

Oct. 22. Green Meadow Sale, Trenton, N. J. Sale managed by Seath & Shultz Sales Service, Peterborough, N. H.

Oct. 22. 9th Tri-State Guernsey Consignment Sale, Purebred Livestock Sales Pavilion, Bristol, Va. Sale managed by the Stewart Rivers Sales Service, Fredericksburg, Va.

Oct. 22. Orland Guernsey Sale, Glenn County Fairgrounds, Orland, Calif. Sale managed by the Butte County Guernsey Cattle Club, Lynn F. Hutchins, chairman.

Oct. 22. Langwell Farm Complete Dispersal of Milking Herd, Summitville, Ind., William D. Coty & Son, owners. Sale managed by the Everett R. Beaty Sales Service, Huntington, Ind.

Oct. 24. Klondike Sale, Klondike Farm, Elkin, N. C. Sale managed by the Salley Sales Service, Orangeburg, S. C.

Oct. 24. Cragacut Fresh Cow and Bred Heifer Sale, Hillcrest Dairy Farms, Auburn, Mass. Sale managed by Dunn, Harwood & Crabtree, Cordaville, Mass.

Oct. 24. Wisconsin Show Window Sale, Sales Pavilion, Waukesha, Wis. Sale managed by the Wisconsin G. B. A., Box 14, Waukesha, Wis., and Delbert H. Kingston and Associates, Cary, Ill.

Oct. 25. Minnesota State Sale, Fairgrounds, Austin, Minn.

Oct. 26. Eskdale Farms Dispersal, John R. Kimberly, owner, Neenah, Wis. Sale managed by Delbert H. Kingston and Associates, Cary, Ill.

Oct. 27. Pennsylvania State Sale, Lancaster, Pa. Sale managed by the Pennsylvania G. B. A., P. O. Box 491, Harrisburg, Pa.

Oct. 27. 35th New England Guernsey Sale, Eastern States Exposition Grounds, Springfield, Mass. Sale managed by Dunn, Harwood & Crabtree, Cordaville, Mass.

Oct. 27. Ohio District 3 Guernsey Sale, Wyandot County Fairgrounds, Upper Sandusky, Ohio, 7:00 p. m. Sale managed by the Ohio G. B. A., Wooster, Ohio.

Oct. 28. 2nd Northeastern Pennsylvania Guernsey Sale, Bloomsburg, Pa. Sale managed by The Merryman Company, Sparks, Md.

Oct. 28. Michigan State Sale, East Lansing, Mich. Sale managed by the Michigan G. B. A. and Delbert H. Kingston and Associates, Cary, Ill.

Oct. 31. Second Mid-South Invitational Sale, Chattanooga, Tenn. Sale managed by the Coarsey Sales Service, P. O. Box 358, Trion, Ga.

Nov. 3. Stone Jug Farm Dispersal, Travis Baker, owner, Gettysburg, Pa. Sale managed by The Merryman Company, Sparks, Md.

Nov. 5. Lazy River Farms Dispersal, O. P. Alford, owner, Queenstown, Md. Sale managed by Seath & Shultz Sales Service, Peterborough, N. H.

Nov. 7. Illinois State Sale, Livestock Center, St. Charles, Ill. Sale managed by the Illinois G.B.A., Batavia, Ill., and Delbert H. Kingston & Associates, Cary, Ill.

Nov. 7. Stebbins Farms Complete Guernsey Dispersal, Monson, Mass. Sale managed by Dunn, Harwood & Crabtree, Cordaville, Mass.

Nov. 8. Fayewood Dispersal, Lake Zurich, Ill. Sale managed by Delbert H. Kingston and Associates, Cary, Ill.

Nov. 9. Red Ridge Guernsey Dispersal, Ernest E. Ritter, owner, Winfield, Pa. Sale managed by the Pennsylvania G. B. A., P. O. Box 491, Harrisburg, Pa.

Nov. 12. Fourth Northeastern Guernsey Sale, Folger's Sales Pavilion, Copake, N. Y. Sale managed by Henry E. Folger.

Nov. 12. Complete Dispersal Ray Pfingsten Guernsey Herd, at the Farm, Milford, Ill. Sale managed by the Everett R. Beaty Sales Service, Huntington, Ind.

Nov. 12. Merced County Bull Classic, Turlock, Calif.

Nov. 12. Robert Matson Dispersal Sale, Middletown, Ohio. Sale managed by the Ohio G. B. A., Wooster, Ohio.

Nov. 16. 12th Yankee Special, Northampton, Mass. Sale managed by Seath & Shultz Sales Service, Peterborough, N. H.

Nov. 17. 100th Special Guernsey Sale, Lancaster, Pa. Sale managed by the Pennsylvania G. B. A., P. O. Box 491, Harrisburg, Pa.

Nov. 18. Brae Bonnie Farm Dispersal, Allen L. Gibboney and Sons, owners, Bradford, Ohio. Sale managed by the Ohio G. B. A., Wooster, Ohio.

Nov. 19. Wabash Valley Guernsey Farms Dispersal, Carl Hedges, owner, Terre Haute, Ind. Sale managed by The Russell George Sales Service, Lebanon, Ind.

Nov. 28-29. Burton Lane Farm Dispersal, Lake Forest, Ill. Sale managed by The Merryman Company, Sparks, Md., The Pate Sales Company, 2064 Lawrence Rd., Trenton 8, N. J., and Delbert H. Kingston & Associates, Cary, Ill.

Dec. 8. 101st Special Guernsey Sale, Sales Pavilion, Lancaster, Pa. Sale managed by the Pennsylvania G. B. A., P. O. Box 491, Harrisburg, Pa.

Dec. 9. The Invitational Sale, at Glenburnie Farm, Trenton, N. J. Sale managed by The Pate Sales Co., 2064 Lawrence Rd., Trenton 8, N. J.

Meetings

Nov. 11. Western Massachusetts G.B.A. Supper Meeting and Election of Officers, Wyben Chapel, Wyben, Mass.

Nov. 21. Kentucky G. B. A. Annual Meeting, Mammoth Cave Hotel, Mammoth Cave, Ky.

NEW YORK BREEDERS' INSTITUTE

Nov. 28. Springville, Town Hall.
Nov. 29. Lyons, Community Hall.
Nov. 30. Potsdam, Civic Center.
Dec. 1. Cortland, Cortlandville Grange Hall.
Dec. 2. Albany, Selkirk South Bethlehem Reformed Church (two miles from throughway exit).

Fairs

Oct. 15-22. Pacific International Livestock Exposition, North Portland, Ore. Guernseys will be judged on Oct. 19 by L. V. Wilson.

Oct. 15-22. American Royal Livestock Show, Kansas City, Mo.

Oct. 17-22. Georgia State Fair, Macon, Ga.

Oct. 17-22. Pensacola Inter-State Fair, Pensacola, Fla. Guernseys will be judged by C. W. Reaves.

Oct. 17-22. South Carolina State Fair, Columbia, S. C. Guernseys will be judged on Oct. 18 by George E. Taylor.

Oct. 18-22. North Carolina State Fair, Raleigh, N. C. Guernseys will be judged on Oct. 20 by Hilton Boynton.

Oct. 22-30. State Fair of Louisiana, Shreveport, La. Guernseys will be judged on Oct. 26.

Oct. 28-Nov. 6. Grand National Livestock Exposition, San Francisco, Calif. Guernseys will be judged on Nov. 3 by J. P. Eves.

Nov. 4-13. Arizona State Fair, Phoenix, Ariz. Guernseys will be judged on Nov. 6 by C. L. Norton.

Nov. 11-19. Royal Agricultural Winter Fair, Toronto, Ont., Canada. Guernseys will be judged on Nov. 14-15 by George M. Newlin.

Jan. 9-13, 1956. Pennsylvania Farm Show, Harrisburg, Pa. Guernseys will be judged on Jan. 9.

Jan. 27-Feb. 5, 1956. Southwestern Exposition and Fat Stock Show, Fort Worth, Texas. Guernseys will be judged on Feb. 2.

Jan. 31-Feb. 11, 1956. Florida State Fair, Tampa, Fla. Guernseys will be judged on Feb. 2 by L. O. Colebank.

Feb. 28-Mar. 3, 1956. Pinellas County Fair and Horse Show, Largo, Fla. Guernseys will be judged on Mar. 1 by H. H. Kildee.

Apr. 7-13, 1956. Panhandle-Plains Dairy Show, Plainview, Texas. Guernseys will be judged on April 13.

Chat . . .

"The efforts of the entire dairy industry are needed to make school people more aware of the benefits of the Special School Milk Program and to assist schools to establish or expand their milk services," Earl L. Butz, Assistant Secretary, USDA, said in a recent letter to Milton Hult, President of the National Dairy Council.

As evidence of National Dairy Council's faith in school milk services, and its scope as a market for fluid milk, Mr. Hult predicted this past summer that during the 1955-56 school year, 3 billion half-pints of milk will be consumed in the nation's grade and high schools through the combined Special School Milk and National School Lunch programs. This would represent a 41 per cent gain over the past school year, the increase largely due to an acceleration of special school milk programs.

Milk is a good buy. The average homemaker spends only 15 per cent of her food for dairy products, and she gets nearly 30 per cent of the nutrients for the family from milk and its products. Nutritionists say one quart of milk gives a working man 49 per cent of his daily protein needs, 22 per cent of his daily calories, 48 per cent of the phosphorus he needs, more than 100 per cent of the calcium, 30 per cent of vitamin A, 22 per cent of thiamine, 92 per cent of riboflavin, 17 per cent of vitamin C, and six per cent of his daily niacin needs.

THE 13th ANNUAL KLONDIKE SALE

Monday, October 24, at Klondike Farm, Elkin, N. C.

BE SURE TO ATTEND THIS YEAR'S KLONDIKE SALE.
IT FEATURES A LOT OF HIGH QUALITY CATTLE.

A lot of good ones have been sold through the 12 previous Klondike Sales that have pleased their owners, with a number classifying Excellent and Very Good, others making outstanding brood cows and top herd sires. We believe this year's consignment is one of the best balanced we have ever offered. They have depth of breeding—representing some of the top cow families and better transmitting sires of the breed. Several are either full or half-sisters to previous animals sold. Most of the females will be fresh or close springers, offering an opportunity to secure additional GOLDEN GUERNSEY Milk, as well as valuable foundation breeding animals.

The two bulls offered this year are about old enough for service and are exceptional herd sire prospects. They are sired by two of our best proved herd sires, and both are from dams that have over 15,000 lbs. milk, 700 lbs. fat, and have classified Excellent.

In addition to the six good ones we have consigned from Klondike Farm (see our advertisements in the August 15 and September 15 Journals), we are happy to have the following farms cooperating by also consigning from their best:

Allan Manor Farms
Rocky Mount, N. C.

Arlo Farms
Greensboro, N. C.

Bayville Farms
Norfolk, Va.

Belmont View Farm
Franklin, N. C.

Clear Branch Farm
Bristol, Va.

Clear Springs Farm
Concord, N. C.

Ellerslie Farm
Petersburg, Va.

Gippy Plantation
Moncks Corner, S. C.

Gunter's Guernsey Farm
Wagener, S. C.

Hill Top Farm
Union, S. C.

Holliknoll Farm
Franklin, Va.

Knightdale Farm
Guilford College, N. C.

McDonald Farms
Cortland, N. Y.

Nejasco Farms
Canton, Ga.

Pine Grove Farm
Portsmouth, Va.

Red Level Farm
Stuart, Va.

Rivulet Valley Farm
Bristol, Va.

Tarbell Guernsey Farms
Smithville Flats, N. Y.

Uwharrie Farm
High Point, N. C.

Wyno Farms
Muncy, Pa.

Wire or call **Salley Sales Service, Orangeburg, S. C.,** for sale catalog.

KLONDIKE FARM **Elkin, North Carolina**

T. B. Accredited No. 580638 — Bang's Accredited No. 6

THURMOND CHATHAM, Owner T. F. COOLEY, Manager

News and Views

These columns are open to comments of Guernsey breeders.

Dr. Simms Director of Livestock Research, USDA

DR. B. T. SIMMS, who has been Chief of the Animal Disease and Parasite Research Branch of the USDA's Agricultural Research Service since 1954, became Director of Livestock Research for the U. S. Department of Agriculture on September 1. Dr. Simms succeeds Dr. O. E. Reed who is retiring. For nine years prior to 1954, Dr. Simms was Chief of the Bureau of Animal Industry, USDA.

(Translation)

EXTENSION
DIVISION
REPUBLIC OF COLOMBIA
Bureau of Agriculture
Bogota, D. E.
August 12, 1955

G. PRADILLA & COMPANY
GANADERIAS Y. LECHERIAS "PRACO"
CITY

This bureau appreciates very sincerely the splendid collaboration that you gave to the meeting organized for the first international dairy holiday exposition that has just been celebrated in this Capital.

The fine quality of your Guernsey cattle, your excellent presentation of them, and the complete organization of the various performances made at the exposition, contributed to make the competition and showing successful, which permitted us to show to the entire country the progress and capacity of our cattle industry.

Yours cordially,
JUAN GUILLERMO RESTREPO JARAMILLO
Minister of Agriculture

Fertilizers Pay Well When Correctly Used

WHEN properly used, fertilizer is still in the "best buy" class on the farmer's shopping list, says O. T. Coleman, University of Missouri extension soils specialist.

Plant food has gone up less in cost than virtually any other commodity a farmer buys. Yet, fertilizer, used according to soil needs, is a production item that increases crop yields and profits, and usually returns $3 to $5 for every dollar invested.

The cost of fertilizer today is about 14 per cent above that of 27 years ago, whereas the cost of other farm supplies has increased by 125 per cent.

Since 1945, fertilizer used on Missouri farms has increased from less than 136,000 tons to more than 771,000 tons in 1954. As fertilizer use has risen, its crop-feeding power has steadily been increased by the manufacturers from 21.2 per cent plant food in 1945 to 32.5 per cent in 1954.

A number of the high-analysis, nitrogen-phosphate-potash fertilizers today contain twice as much plant nutrients as did the older, lower-grade fertilizers 25 years ago.

As crop yields go up through the use of fertilizer and other good soil management practices, says Mr. Coleman, the production cost per acre and per bushel goes down, which means bigger net profits for the farmer.

(Missouri Farm News Service)

Milk Prices Justify Good Cow Care This Fall

DURING the next few months millions of dairy cows will be freshening for fall and winter production. If these cows are to do their best at the milk pail and if their calves are to grow and thrive, sound practices promoting health and production must be followed.

What are some of the practices dairy farmers should be following as freshening time approaches and arrives? Here are a few suggestions:

1. Give cows six to eight weeks rest. Stop milking. Feed to gain weight while dry.
2. Prepare a fitting place for freshening; a clean well-bedded box stall or a lot near the barn with shade and water.
3. Disinfect the calf's naval with tincture of iodine soon after birth.
4. Record the calving date and the condition of calving in the herd record book.
5. See that the calf gets the colostrum. Don't overfeed on milk.
6. Watch cows closely for signs of milk fever and acetonemia. Call veterinarian at once if trouble is indicated.
7. Bring cows up to full feed gradually. Watch udder condition.
8. Be sure milking machines are operating properly, and are not left on too long, they can cause udder injury.
9. Use a strip cup or plate daily to detect early signs of mastitis. Dip teat-ends in disinfectant after each milking.
10. Keep a milk and fat record of your fall cows' production.
11. Feed liberal amounts of quality roughage, and grain according to production.
12. Allow at least 50-60 days before breeding back for best conception results.

With fall and winter milk prices looking upward this year, fall freshening cows should be given every chance to produce at their best levels. Management for full production and health always pays.—C. G. Bradt, Cornell University.

Heredity May Be Important In Mastitis Control

A SUGGESTION that resistance to mastitis may be bred into cattle is reported by the American Veterinary Medical Association.

Some of the genetic factors that are important in the predisposition toward mastitis are the tendency to have pendulous udders, teats too open to infection, cell structure of the udder and bactericidal properties of the milk produced.

In a report covering the use of two bulls in a dairy herd during approximately the same period, only two out of 20 daughters of one bull remained in the herd beyond the third lactation, with mastitis the main reason for removal.

However, most of the daughters of the second bull remained in the milking herd for a considerable length of time with very little mastitis reported in this group.

The AVMA points out that this single comparison supports the belief of veterinary medical authorities that heredity may be a factor in susceptibility or resistance to mastitis.

Dr. D. J. Hankinson New Department Head at University of Massachusetts

A COMBINATION of the Dairy Industry and Animal Husbandry Departments in the College of Agriculture, University of Massachusetts, into one department has been effected. Heading this new department of Dairy and Animal Science is Dr. D. J. Hankinson, formerly head of Dairy Industry. Professor V. A. Rice, formerly head of Animal Husbandry, is now director of instruction in the School of Agriculture, North Carolina State College, Raleigh.

BROOKBERRY FARM

A Few Of Our Families Which Continue To Increase

THE DELPHINE FAMILY

Two Brooks C. Delphine, E '49 '50 '52, is due December 2, to Two Brooks Fashion. We are hoping for a bull. She has two daughters by Fashion at present. The older of the two, Brookberry Fashion's Dawn, is due in January to Achievement. Her other daughters, Two Brooks King's Delight and Brookberry Peer's Damsel, are both bred to Achievement also. We have 5 daughters of Two Brooks Fashion in this family, making a total of 14 members.

THE NETTIE FAMILY

Sawaga Improvement's Nettie, E '52 '53 '55, is due November 21, to Peer. Neva, her daughter by Peer, is one of our outstanding yearlings. Her other daughters, Benita and Nancy, are contributing to the herd. Benita has two daughters by Peer, Nita and Naomi. Nancy has a very promising one by Two Brooks Fashion. This family totals seven members.

THE MOONLIGHT FAMILY

Hominy Hill Moonlight, 7 times E, is due to Achievement. Her daughter, by Peer is progressing very well. Moonlight has another by King, Two Brooks King's Selene. Her daughter, by Peer, is doing well.

THE BETSY FAMILY

Bright King's Betsy is dead, but left us four real good daughters. Her youngest, Beverly, by Peer, is a credit to the Old Cow. Beverly's full sister, Betsy, by Peer, is a big powerful 3-year-old with a daughter by King. Another daughter, Bess, has milked real well, and has a daughter by Peer. Old Betsy's first daughter, Betty, by Clear Springs' Majesty's James has two daughters, Beryl by King, Bernice by Peer, and one son, Brookberry Peer's Benton. This bull shows lots of promise and is a show bull himself. We are very pleased with his four daughters in our herd. This is a good producing family, with eight females in it.

Meadow Lark Drive just off Robinhood Road

Tel. Lewisville, N. C.

Calfhood Vaccinated

Office: WHitehall 5-4765

Herd Dehorned

JOHN B. RICE, Herdsman

Mgr.: WHitehall 5-4760

BOWMAN AND GORDON GRAY, Owners

SAM PIKE, Manager

Route 2, Winston-Salem, North Carolina

This is what is happening in our breed!

MARY JEAN WEST, daughter of RAY AND JEAN WEST, has returned to her home from the Boston Children's Clinic after more than a month's confinement. Mary Jean will require several months of complete rest at her home, but the many friends of Ray and Jean will be relieved and pleased to learn that she is coming along so nicely after her critical, serious illness.

MR. AND MRS. R. H. MERRITT and their family, lessees of Old Farms, Farmington, Conn., were not spared in the recent flood that devastated Connecticut and other areas along the East Coast. They report that their house is useless, their crops gone, but the family is safe and well. They lost approximately eight Guernseys in the flood, and since that time more have been lost due to infections that show up immediately following a cut or similar bruise.

... Chat ...

The many friends of W. W. MCKITRICK, Welcome In Farm, Dublin, Ohio, were happy to see him continuing his many years at the Ohio State Fair ringside. He was present with his son, Dr. John L., and his grandson, John W., to complete three generations in accepting the Premier Exhibitor banner.

CHARLES J. LARSON, Portland, Conn., has recently been appointed as Assistant Superintendent of the Advanced Registry Department of the Holstein-Friesian Association of America, Brattleboro, Vermont.

The Guernsey fraternity extends sympathy to DR. AND MRS. L. O. GILMORE, Wooster, Ohio, on the loss of their son, John, by accidental death on September 2. Dr. Gilmore is Associate Chairman and Professor in the Department of Dairy Science, Ohio Agricultural Experiment Station.

MR. AND MRS. EDGAR LEPARMENTIER, Pine Hill Farm, Coraopolis, Pa., are proud of their 17-year-old daughter's accomplishment with cows. She handled the birth of a baby calf at the Pittsburgh Fair.

CLYDE H. BRENEMAN, Pequea View Farm in Lancaster County, Pa., has started on a leisurely trip to California and back. He plans to spend a couple of months traveling—seeing the Guernseys and the country.

LT. COL. FRANK LOUGHARY, now stationed at San Bernardino, Calif., formerly with Adohr Milk Farms, Los Angeles, and secretary-manager of the California Guernsey Cattle Club, has repurchased the old family farm, Luckiemute, as a dairy farm. There are 190 acres under the tenant direction of Keith Tow and his sons. The first unit is now built, and irrigation and other projects are well along, with plans for an ultimate 90-cow herd.

According to a release from the United States Department of Agriculture, fluid milk sales in the New York City marketing area during July was six per cent above July, 1954, and cumulative daily sales in this market for the first seven months of this year are three per cent greater than for the corresponding period in 1954. In 25 other markets under Federal Marketing Orders, the daily sales of whole milk during July were three per cent larger than during July, 1954.

Cumulative sales, January through July, 1955, in 25 markets, New York City excluded, were 4.8 per cent larger than for the same period in 1954.

Classification Schedule

The following classification schedule is arranged by field territory. For application blanks to have your herd classified, and for classification rules, write to The American Guernsey Cattle Club.

All registered Guernsey cows that have freshened are eligible to be classified. It is not required that they either be on official test or have an official record. On herd reclassifications, the owner is required to present all eligible cows not previously classified, and all cows under eight years of age last classified either Very Good or Excellent. If your herd is to be part of a County or District classification program, and eligible for the lower fee, show this on your application.

Fees are $3.00 per cow, with a minimum charge of $25.00 per herd. If 75 or more cows are classified in one day in a county or district program, the fee is $2.00 per cow with no minimum herd fee. The $2.00 will also apply to an individual herd when 75 or more are classified.

To facilitate the national fieldman arranging his classification itinerary, it is requested that your application be postmarked at least 30 days before the classification schedule. Schedules are subject to cancellation if there is not a sufficient number of applications received.

Dates	*Territory*	*Field Representative*
Oct. 10-Oct. 22	Connecticut, Maine, Massachusetts, New Hampshire, New York, Rhode Island, Vermont	Joseph Pendergast
Oct. 27-Nov. 5	Iowa, Minnesota, Nebraska, North Dakota, South Dakota, Wisconsin	George W. Chambers
Nov. 11-Nov. 22	Arizona, California, Colorado, New Mexico, Nevada, Utah	A. Wendell Fuhriman
Nov. 28-Dec. 3	Alabama, Kentucky, Louisiana, Mississippi, Tennessee	Ballard K. Bennett
Dec. 5-Dec. 17	Delaware, District of Columbia, Maryland, New Jersey, Pennsylvania, Virginia, West Virginia	A. M. MacKay

STATEMENT OF OWNERSHIP

Statement of ownership, management, circulation, etc., required by the Act of Congress of August 24, 1912, as amended by the Acts of March 3, 1933, and July 2, 1946, of the Guernsey Breeders' Journal published semimonthly at Peterborough, New Hampshire, for October 1, 1955, State of New Hampshire, County of Hillsboro.

Publishers and owners, The American Guernsey Cattle Club, Peterborough, New Hampshire, incorporated under special act of the Connecticut Legislature; President, R. H. McMurtrie; Executive Director-Treasurer, Karl B. Musser; Secretary-Assistant Treasurer, Robert D. Stewart.

Editor, Robert D. Stewart, Peterborough, New Hampshire; Managing Editor, Richard G. Price, Peterborough, New Hampshire.

No Stock, Bonds or Mortgages ever issued.

Sworn to and subscribed before me this 28th day of September, 1955.

F. RUSSELL ABBOTT
Notary Public

GOLDEN HARVEST *Farm*

Consigns... 35th NEW ENGLAND GUERNSEY SALE — October 27, 1955

Exposition Grounds, Springfield, Mass.

3 HEAD — A FRESH COW — TWO BRED HEIFERS

IN THE SALE

GOLDEN HARVEST ROYAL GERTY
Born February 23, 1950. Fresh and selling open. 3 records include: 8750—420—Sr4—DHIA—305—2x.
Sire: **BOULDER BRIDGE ROYAL PRINCE**

GOLDEN HARVEST C. MINERVA
Born June 1, 1953. Due December 13, 1955, to Golden Harvest King's Hornet, a son of Rose King, out of Berta—below.
Sire: **NYALA SUPREME COMMANDER**
(The ERMINE family)

Her Service Sire's Dam

LOCUST GROVE I. BERTA
13983—726—Sr3—305C—3x, 17699—955—5yrs—365C
Dam: **MT. EPHRAIM MINERVA.** 8350—434—Sr3—305C—3x. A daughter of Blakeford Transformer.

Her Dam

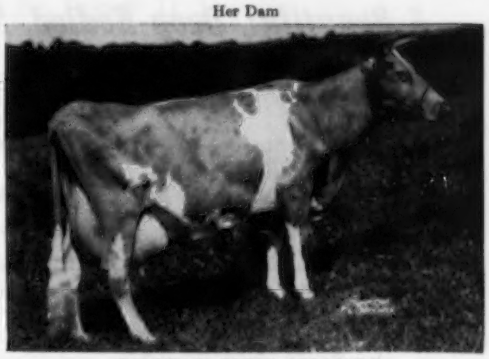

GOLDEN HARVEST GERTRUDE
4 records — 11298—538—6yrs—HIR—730 T. M., 10910—512—8yrs—DHIA—305.
Dam of Golden Harvest Gretchen, *20542—828—8yrs 305C—3x. (pending)
Next Dam: **Benton's Gertrude,** 12771—608—AA.

GOLDEN HARVEST MONARCH'S GAY
Born June 9, 1953. Due November 25, 1955 to Fairlawn Actor's Corinthian, he by Peerless Actor, out of Fairlawn K. Leagrette, 10590—608—Sr2C.
Sire: **McDONALD FARMS P. MONARCH**
(The LADY MARY family). Sire of St. Albans Monarch's Pretty Spot, on test with 18780—993—Sr4 in 334 days—3x.

Her Dam

McDONALD FARMS GAY GIRL
6 AR records: 12718—655—5yrs—365. Excellent '47 '48 '50. 1 AR son, 4 AR daughters.
Next Dam: **McDonald Farms Blueblood.** Dam of 4 Excellent full sisters by Myhaven King.

Plan to visit our herd. You are always welcome.

275 REGISTERED GUERNSEYS

Bang's T. B. Accredited ★ Calfhood Vaccinated

Golden Harvest Farm

BRIDGEWATER • CONN.

Established 1936 Telephone, New Milford, Elgin 4-5432

F. W. McCANN, Owner U. BOURDEAU, Herdsman IRA DODGE, Manager

Farm 1½ miles east of Bridgewater

Vallemar Farms

LINCOLN, VERMONT
P.O. ADDRESS: R.F.D. #1, BRISTOL, VT.

JACK BALL, Manager — JOHN NADEAU, Ass't Manager — MR. & MRS. VALTIN H. LUST, Owners

A Beautiful, Deep-Bodied, Sharp, Bred Paramour Daughter

CONSIGNED TO

35th NEW ENGLAND GUERNSEY SALE

October 27, Exposition Grounds, Springfield, Mass.

Paxon Hollow Par Elaine, Vacc.

Born June 29, 1953

Due December 22, 1955, to VALLEMAR NOAH'S NUGGET, a son of McDonald Farms Pre Nugget, out of Eskdale Noah's Beauty (below).

Dam: **GARDENVILLE KING'S ELAINE**
10405—523—Sr2—365—2x
14733—734—5yrs—365

Her Sire

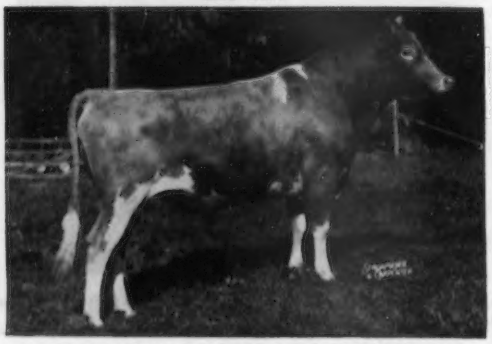

McDONALD FARMS LE PARAMOUR
A double grandson of Lady Augusta.
Sire: **McDonald Farms S. Leader, AR**
Dam: **McDonald Farms Deressa,** E '47 '48
15959—744—AA

Her Service Sire's Dam

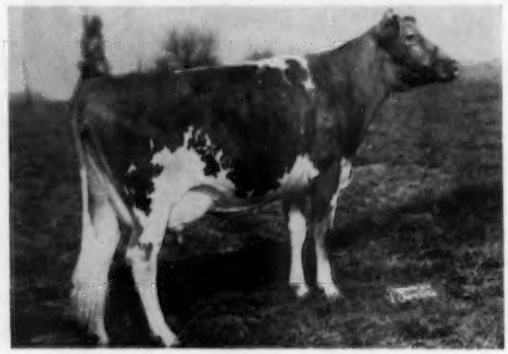

ESKDALE NOAH'S BEAUTY, E '53
13177—677—Sr3—365C
On retest, 5827—287—5yrs in 117 days—2x.
Sire: **Fanning Fields Maxim Noah, AR**
Dam: **Wakefield Sir Walter's Pearl,** E '52
13318—690—6yrs—365C
12233—623—8yrs—365

ELAINE IS HIGHLY RECOMMENDED

Robert D. Stewart

Guernsey Island Award of Honor

By Robert D. Stewart

On August 15, President R. H. McMurtrie met with the Guernsey breeders on the Island of Guernsey and arranged disposition o the Guernsey Island Memorial Fund, which the Guernsey breeders in the United States sent to the Island shortly after World War II. On that occasion, President McMurtrie presented the Islanders with an Award of Honor from The American Guernsey Cattle Club, with the following inscription: "In recognition of outstanding contributions to the improvement of the Guernsey breed and the dignity and devotion brought to the dairy industry."

On September 2, 1955, Ernest de Garis, President of the Royal Guernsey Agricultural and Horticultural Society, wrote President McMurtrie as follows: "At a Meeting of the Managing Committee held on August 29, I informed the Members of the presentation of the Award of Honor to the Royal Guernsey Agricultural and Horticultural Society by The American Guernsey Cattle Club, which you kindly brought over with you when we were pleased to welcome you on your first visit to the Island recently. I can assure you, Sir, that the gift was very much admired and appreciated, and the Members were deeply moved by the kind thought which prompted the presentation.

"On behalf of the Members of this Society may I ask you, Sir, to kindly convey to the Members of The American Guernsey Cattle Club our most grateful thanks and appreciation for this magnificent gift. We have had reason in years gone by to appreciate the generosity and kindness of those great American Guernsey breeders both known and unknown to us, and may we all look forward to an American Pilgrimage to the Island in the near future, when we may once again renew many old friendships and create new ones.

"You may rest assured that the Plaque will occupy a prominent position in our present offices and later in the new premises we hope will be ours on some future date."

Prof. Arthur R. Porter

Shelter and Housing of Dairy Cattle

Considerations when planning shelter and housing for dairy cattle —

1. **Health and comfort of the cattle.**
2. **Labor required to care adequately for the herd.**
3. **Investment in buildings, with allowance for permanence and flexibility of use.**
4. **Comfort of caretaker.**
5. **Impression of the visitor and potential buyer.**

By
Prof. Arthur R. Porter
Iowa State College

SINCE catt'e were first domesticated, the importance of shelter and housing has been recognized. The purposes for sheltering and housing cattle are different than they were with the pioneers. Protection from predatory animals and from potential thieves was often a primary reason for housing cows. Cows were confined in barns so they could not stray away in unfenced areas.

Today, some of the main considerations when planning shelter and housing for dairy cattle are: 1, Health and comfort of the cattle; 2, Labor required to care adequately for the herd; 3, Investment in buildings, with allowance for permanence and for flexibility of use; 4, Comfort of the caretaker, and 5, Impression of the visitor and potential buyer.

These considerations will vary in their importance. Of course, climatic differences will play a big part in determining the kind of housing needed. The problems of satisfactory housing vary from one part of the country to another. Temperature ranges, rainfall, humidity and wind are important factors in determining the kind of shelter and housing needed. Either shelter from cold or shelter from heat is required. Only a few fortunate areas do not need both for year-around cow comfort.

Studies at the University of Missouri indicate that the optimum temperature for cows is 50°F. The critical high temperature at which depressing effects on milk production, feed consumption and body weight became evident was between 75° and 85°F. Feed consumption appeared to be controlled as if it were a mechanism of temperature control. Appetite decreased and milk production declined above the critical temperature up to 105° when both feed consumption and milk production virtually stopped. Reduced temperatures brought prompt return to normal.

Individual cows vary in their ability to tolerate high temperatures. The cow is essentially a non-sweating animal. She can regulate body temperature by varying water consumption. In the Missouri studies, one cow increased water consumption from 11 gallons daily at 50°F to 43 gallons when the environmental temperature was raised to 100°F. Evaporative losses vary directly with body surface area. Therefore, the small cow may withstand higher temperatures than a large cow. The cow with relatively more loose skin, such as Brahma cattle, will have an advantage in hot weather.

Shelter from hot sun will permit more feed consumption and higher milk and butterfat production. Too frequently, the inherited producing ability of the cow is not permitted to express itself because of unfavorable environmental conditions. The Louisiana Experiment Station has reported successful trials with a sprinkling system to counteract the effects of hot weather. A few shade trees in pastures may be well worth the space they use. Simple sun-shelters on poles can be erected if other shade is lacking.

Cows can withstand low temperatures if they are protected from cold winds, cold rains or snow. The teats and ears are vulnerable to frost bite, but nature will grow a thick hair coat for protection. This heavy hair coat may not always show the cows to their best advantage and may make cleanliness a greater problem at milking time. However, the health of the cow may be better in comparatively cold quarters than in a tight, warm stable.

Dry quarters and freedom from drafts are essentials for calves. Temperatures may fluctuate if those two conditions are met. At the Washing-

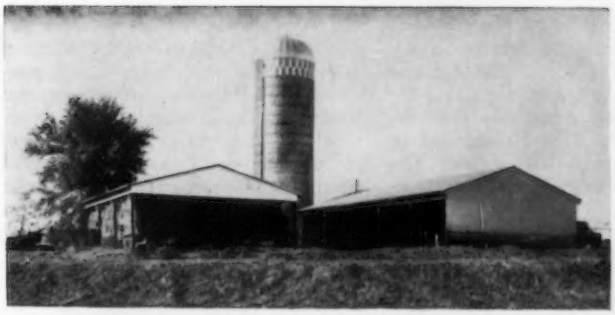

Cows are healthier in this draft-free, low cost loafing shed now in use in Southern Illinois. The pole-type loafing shed in on the right. The pole-type hay storage shed, left, is equipped with a self-feeding hay bunk.

Table I.

Weight of Cow	Width of Stall	Stall Length	
		Standard	Cow Trainer
800 lbs.	42 in.	56 in.	62 in.
1000 lbs.	45 in.	60 in.	66 in.
1200 lbs.	48 in.	64 in.	70 in.
1400 lbs.	52 in.	68 in.	74 in.
1600 lbs.	56 in.	72 in.	78 in.

ton State College calves were kept in open sheds which were four feet by 12 feet under the roof with the roof down to within four feet of the ground in front and a 25 feet exercise lane. The temperature went to as low as -20°F. Under these conditions calves were less troubled by scours and pneumonia losses were decreased when compared with calves conventionally housed.

Alabama experiments showed that calves in individual outdoor portable pens, despite temperatures as low as 9°F, made significantly greater weight gains with fewer coccidia and worm parasites and less diarrhea than calves raised in barns. All calves in the barn had some respiratory troubles. Only one calf in the portable pens had any respiratory difficulty.

In general, dairy barns can be considered as (a) stanchion barns and (b) loose-housing barns. Two general types of stanchion barns are in common use. The two-story barn is more commonly used in the northern states and the one-story barn in the south. Va ious advantages are listed for each.

The advocates of the two-story barn say that it is cheaper to construct because only one roof and one foundation are needed for stable space and for feed and bedding storage. Many dairy workers are accustomed to working in barns of this kind and believe that work is more convenient. It is more compact and may be easier to locate in relation to the entire farmstead.

Construction of one-story barns has been increasing. Their owners claim that they have less fire and wind hazard. They have found it easier to move hay and bedding on one level instead of moving it to chutes and then moving it again on the ground floor. They say they can build a portion at a time and expand more easily with less complica ed structures and with easier maintenance for painting, repairing and roofing.

In stanchion barns cows may be confined in conventional stanchions, in tie stalls, comfort stalls or box stalls. Stall lengths have been varied by making the aisle behind the gutter wider

(*Please turn to page 562*)

For loose-housing of dairy cattle, this Quonset-type, rigid-framed, straight-sided, and gable-roofed building, with one open side, or with sliding doors along one side, makes a roomy, easy-to-clean barn. One end can be enclosed and insulated as a combination milking parlor and milk house. The basic building is 40 ft. long, 28 ft. wide, with 20 ft. between columns. (Photo Great Lakes Steel Corp., Stran-Steel Div.)

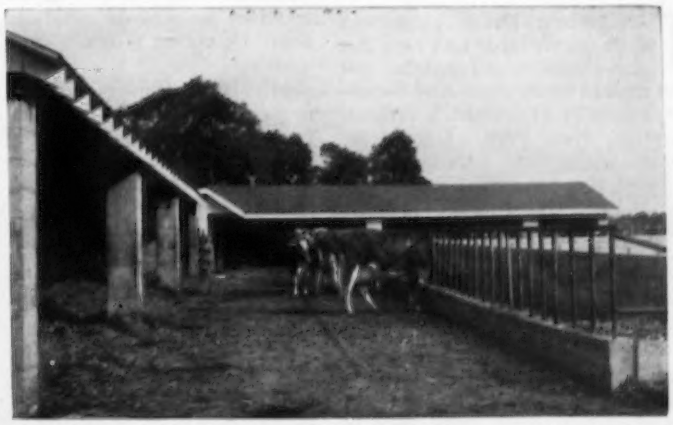

Feeding is done either outside or inside; area should be paved with concrete and cleaned regularly.

Pond Acre Farm's Success

Part of the herd at Pond Acre Farm, Craryville, N. Y., owned by Miss Helen S. Hyland.

By
RAY L. WEST

THE greatest DHIA production average ever made by a herd this size, regardless of breed, has just been chalked up by Pond Acre Guernseys, owned by Miss Helen S. Hyland, Craryville, New York. During the 1954-55 testing year, 57.6 Guernseys produced an average of 12900 lbs. of milk and 692 lbs. of fat all on twice-daily milking. The entire herd was machine-milked, all roughages were home-grown, and 60% of the grain was produced on the farm.

Most significant in this outstanding example is the fact that Miss Hyland has a practical farmer-breeder setup. This is mainly an assembled herd purchased with limited expense and with the knowledge that the investment had to pay dividends.

Among the many reasons for Miss Hyland's success was that rare combination of good feed, gentle care, and top herd management, including attention to every detail. It must be understood that Miss Hyland has an eye for the potential in a cow. The results are evidence of her ability.

Feeding System

The feeding system at Pond Acre Farm is unique. The manger arrangement allows for fine leafy hay in one compartment, silage in another section, and a complete mixture of grain in a third section. Besides this, the drinking fountain, with fresh water, is conveniently placed on the edge of the manger. Miss Hyland feels this system of feeding is important. It allows each cow to choose and eat as she desires. It was fascinating to watch the cows pick and choose, you could see the cows were enjoying their feast. Of course, all feeds are of first quality.

Miss Hyland's method of feeding is not one of those "rule of thumb" guides such as one pound of grain for each four pounds of milk. The cows are fed up to 14 pounds of grain a day, and that's the highest except for a few of the larger, heavy producers that may get as much as two additional pounds of crimped oats per day added to this 14-pound total.

Another unique feature about Miss Hyland's system of feeding is that once a cow's need for feed is determined, she receives close to this amount of feed 12 months out of the year. In other words, when a cow gets along in her lactation and is heavy in calf, the amount of grain is not reduced, because Miss Hyland wants a good, healthy calf, and as much production as possible throughout the lactation. The condition of her cows would indicate that this system has merit. The dry cows were in good condition, but not overly fat, and the milking animals looked as if they were producing and were milking off the extra weight that was added during the dry period.

Care in Handling

The cows were perfectly quiet and contented in the barn. Care was taken not to surprise the cows when walking behind or handling them. Miss Hyland feels many handlers are not aware of the sensitivity of a cow.

All two-year-olds are brought into the barn both night and morning and fed and handled along with the rest of the milking herd for about a month before freshening. By the time they are ready to be milked, these two-year-olds are used to the barn noises and the method of feeding and handling. The only new thing they have to experience is the action of the milking machine. And here, too, care is taken to see that they adjust easily.

Great attention is paid to the two-year-old cows. Not only are they started right, as previously mentioned, but every effort is made to see that they really produce during the first lactation. As Miss Hyland explains, dairy cows, like race horses, must be conditioned. A race horse learns to run by running. He gets in shape for a good race by running and conditioning himself. This is true of a dairy cow. She must produce as a two-year-old and continue to produce each year in increasing quantities.

Miss Hyland doesn't keep any two-year-old that cannot produce at least 9000 lbs. of milk and 400 lbs. of fat on twice-daily milking. Those not measuring up go direct to the butcher, or are sold as grades.

This wonderful feeding, care and management has brought great results as far as production and reproduction are concerned. In addition, Miss Hyland points out that few of the cows are ever sick. Cases of acetonemia are very rare, whereas in many other herds this is a chronic illness and the cause for a great loss of production.

Past History

Miss Hyland owned a previous Pond Acre Farm down near Oyster Bay, Long Island, New York. Here she bred hackneys and jumping horses and another breed of dairy cattle. She had some top horses and was a recognized horse judge.

A disastrous fire, in which she lost

Five Star Dolly, one of the brood cows at Pond Acre. "Dolly" is the first cow of the breed to make over 1000 lbs. of fat on 2x milking and meet calving requirements, placing first in milk and fat with a record of 17234—1077—5yrs—HIR—365C—2x.

not only the buildings but also her horses, plus the effects of the depression decade, brought an end to her activities on Long Island. She sold the Long Island residence and farm and bought an old homestead near Craryville. Here she assembled a mixed herd of cattle, which included a few registered Guernseys. One of these cows was Churn Creek Flower that milked up to 74 lbs. per day on twice daily milking.

Change to Guernseys

As Miss Hyland explains, after handling all breeds of cattle in this mixed herd, she recognized the potential and the unlimited possibility offered by registered Guernseys. She actually started assembling her herd of Guernseys in 1946.

Among Miss Hyland's early purchases were five cows secured at a herd dispersal. The owner of this herd was going broke, and the reason was most evident. He had starved his cows in order to save money, and in the end reaped the rewards for his short - sightedness. Miss Hyland bought five cows for just a little over beef prices. With good care, and lots of feed, these five cows now have records that average over 15000 lbs. of milk and 700 lbs. of fat all on twice-daily milking. One of these cows was grand champion at the Great Barrington, Altamont, and Chatham Fairs.

Another typical foundation purchase was a stifled cow that she purchased for $75.00. This cow is the dam of Pond Acre Farms Peggy that has records up to 13790 lbs. of milk and 640 lbs. of fat as a three-year-old on two-time milking for 305 days on DHIA test. In addition, this cow has three daughters, including Pond Acre Farms Polly, that is the present New York State Champion junior three-year-old and former class leader, with a record of 13030—699—Jr3—300C—2x.

She also purchased three of her good cows in the Capital District Sale at a very reasonable cost. Philgent's Francie, that was purchased for $475, and is well on the road to a class leading record as a senior two-year-old, with credits of 14473—748—HIR—2x in 310 days, has just been sold to Mrs. Ashley Paddock, The Plains, Va., for $2,000. Arnold Farms Freya was purchased for $300 in the Capital District Sale and is on test with 12820 lbs. of milk and 736 lbs. of fat, 7yrs, 269 days, 2x. Philgent's Belinda was purchased for $400 in the Capital District Sale and made a class leading record of 13283—760—Sr2—365—2x.

Herd Sires

One of the best sires Miss Hyland had, that has been proved to date, was Faddom Sylvan. She leased this bull from a cattle dealer for a short time and used him on a number of heifers. She got six daughters from the use of this bull. These daughters, as two-year-olds, averaged just about 10500 lbs. of milk and 530 lbs. of fat. These cows are now mature and two have national class leading records, two more are class leaders, a fifth is just completing a class leading record, and the sixth has a good record but hasn't yet entered the class leading ranks. The highest DHIA records of the six daughters of this bull average 15486 lbs. of milk and 749 lbs. of fat. This bull was returned to the cattle dealer and was eventually sold to the butcher.

Present herd sires include High Hill Zeneith that has eight daughters in the herd and is now out on lease to John H. May, Jr., and George H. May, Lagrangeville, N. Y. Two daughters are fresh. The first one to finish a record is a class leader. She is Pond Acre Farm Idina's Lass that has a record of 11306—604—Jr2—305C—2x. If the other daughters of this sire

(*Please turn to page 586*)

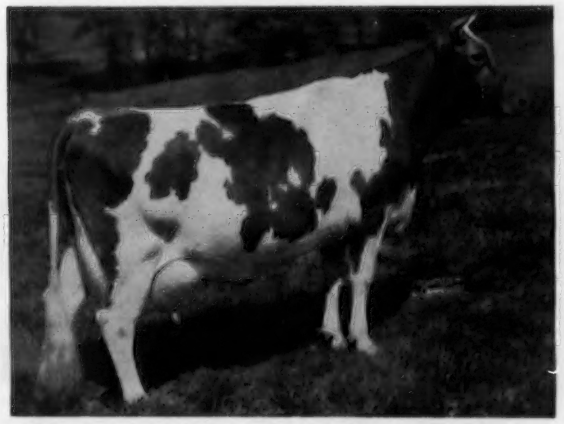

Pond Acre Farm's Irene, a National class leader, first in milk and fat, with a production of 16030—946—Jr3—HIR—365C—2x.

Old Homestead Dutchess that topped the recent New York State Sale at $4,000. "Dutchess" is on her way to a great National record.

Colombia's First Guernsey Show

(Complete report on this South American Exposition in September 15 Journal, page 158).

Senor Arturo Pradilla and H. H. Kildee decorating the grand champions, Wyno Beau's Janney and McDonald Farms Jolly Tuner, both exhibited by Ganaderias Y. Lecherias Praco, Bogota.

Part of the Guernseys in the stalls at the Primera Feria Exposicion Agropecuaria Internacional, Bogota, Colombia, South America.

Great Elm L. A. Payo, shown by Senorita Pradilla, a daughter of Senor Arturo Pradilla.

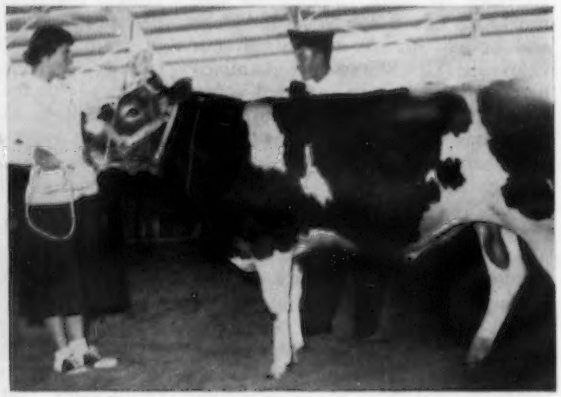

Praco King Joyous Caruso, first prize junior yearling and junior champion bull bred and exhibited by G. Pradilla and Cia, Bogota.

Some of the Guernsey trophies shown by young ladies who helped make the Guernsey show the most attractive spot in the Exposicion.

Dean H. H. Kildee viewing the plant at El Rodeo Dairy. A four-lane highway from Bogota to Caracas passes directly in front of the dairy, and the illuminated sign advertises El Rodeo Guernseys and Guernsey milk.

McDonald Farms Dolly

Seventeen Years and Seven Months Young

McDonald Farms Dolly at 17 years, seven months of age, with her 13th calf. At the halter is Leo McKendrick, in charge of the maternity barn at McDonald Farms, who milked "Dolly" as a two-year-old and has calved her ever since.

Her udder, four days after freshening with her 13th calf. →

We believe that McDonald Farms Dolly, born January 7, 1938, is an outstanding example of a Guernsey gal that has really kept her figure. Take a look at her udder, photo taken just four days after she freshened, at the age of seventeen years and seven months, with her 13th calf. "Dolly" combines that much sought after inheritance for production, reproduction, longevity and pleasing type that wears year after year. She was sired by Foremost Prediction and out of Klondike Joyce, a member of the Gay Countess family. She has a lifetime production of 126,913 lbs. of milk and 5,838 lbs. of fat, all on 2x milking, except for her two official records. She classified Very Good in 1948 and Excellent in 1947 and 1952. As a junior two-year-old "Dolly" made an official record of 13466—620—G, and as a mature cow, 15379—707—AA. In 1940, she was second cow, two years and under three, at the National, first two years and under three, senior and grand champion, Eastern States and Maryland, reserve champion, New York, member of first get of sire, Eastern States Exposition, Maryland, and New York, and first in dairy herd, New York and Eastern States Exposition.

"Dolly" is the dam of 13 calves, her last calf being a bull by McDonald Farms Pre Thor. "Pre Thor" was sold to J. H. Crang, Newmarket, Ontario, Canada, for $12,000, and is a full brother to McDonald Farms Premier, now in service at McDonald Farms, Cortland, New York.

"Dolly" is the dam of two AR sons and three AR daughters. Her AR sons are McDonald Farms Predictor, AR, that was sold to Caumsett Farm, Huntington, Long Island, N. Y., on June 4, 1946. "Predictor" is the sire of 34 bulls and 65 females, and this blood is found in many herds in the United States and Canada. McDonald Farms Distinctive, sire of 33 bulls and 64 females, was on lease at Skyline Farms, O. H. Liebers and Sons, Lincoln, Nebr., from December 1, 1947, to August 1, 1949. On September 15, 1953, he was sold to the University of Missouri, Columbia. Like "Predictor," "Distinctive" has made his contribution to the breed.

"Dolly" is the dam of three AR daughters that include McDonald Farms Generous, 15199—659—5yrsC (two bulls, four females); McDonald Farms King's Holly, 13163—626—6yrsC (three bulls, four females), and McDonald Farms Ilamae, 17032—751—5yrsC (three bulls and one female). "Ilamae" classified Excellent in 1947 and Very Good in 1948, sold in 1948 for $5,500 and resold in 1951 for $3,700.

"Dolly" has had six daughters and seven sons, including McDonald Farms Le Valiant, born February 3, 1954, that is in service. His full sister, McDonald Farms Le Shining Star, is on test as a two-year-old at McDonald Farms. "Dolly" has milked up to 48 lbs. this year on twice-a-day milking.

The accompanying pictures show "Dolly" as a two-year-old, at 17 years and seven months of age with her 13th calf, and her udder as it is today. Quite a gal, we say—draw your own conclusions.

McDonald Farms Dolly as a two-year-old in 1940. Second cow, two and under three, at the National; 1st, two and under three and senior and grand champion, Eastern States and Maryland; reserve champion, New York; member 1st get of sire, Eastern States, Maryland and New York, and 1st dairy herd, New York and Eastern States.

Minnesota

By George W. Chambers

One hundred and eighteen head of Guernseys were exhibited at the Minnesota State Fair, St. Paul. In addition to a strong state show, there was a good district herd from North West Wisconsin, Lakewood Farm, Mundelein, Ill., had a strong string, and Allen D. Meyer, Fargo, N. Dak., was at the show for the first time.

Spruce Shadows Farm, Minneapolis, had acquired a number of strong animals to add to their show string and did very well. Their three-year-old bull, Dunwalke Beauty's Favor, that was reserve All-American two-year-old last year, was the senior and grand champion. The senior and grand champion cow was the outstanding two-year-old, Ideal's Pontius' Trinket, shown by Lakewood Farm. She was closely pressed, however, by the strong aged cow, Boulder Bridge A. Butternut, shown by Spruce Shadows Farm. The junior champion bull was the strong large senior yearling, Van Dyke H. Lindsay's Shiek, bred and exhibited by Dr. A. A. Van Dyke, St. Paul. Lakewood's strong senior yearling, Quincy Cavalier's Damsel, was the junior champion female.

Neil Heitke, Mora, had first prize two-year-old bull and also bred the first prize heifer calf, that was exhibited by Spruce Shadows Farm. Allen Meyer had first prize junior yearling bull, and Lakewood took the bull calf class and also the four-year-old, three-year-old, two-year-old and senior yearling female classes. Carl Kehret and Sons, Austin, took the junior yearling class. In the groups, Tom Heath, Tony, Wis., took first in best three females, senior get and produce of dam. Lakewood took junior get and dairy herd. In the district herd division, North West Wisconsin was first, South Central Minnesota, second, and Carver County, third.

Following is a list of awards:

Senior and Grand Champion Bull

Dunwalke Beauty's Favor, Spruce Shadows Farm, Minneapolis.

Junior Champion Bull

Van Dyke H. Lindsay's Shiek, Van Dyke Guernsey Farm, St. Paul.

Senior and Grand Champion Female

Ideal's Pontius' Trinket, Lakewood Farm, Malcolm J. Boyle, Trustee, Mundelein, Ill.

Junior Champion Female

Quincy Cavalier's Damsel, Lakewood Farm, Malcolm J. Boyle, Trustee.

Bull Calf, 4 Months and Under 12

1, Lakewood Ovation, Lakewood Farm, Malcolm J. Boyle, Trustee; 2, Meyer Farm R. Comet, Allen D. Meyer, West Fargo, N. Dak.; 3, Crestwood Jerry, Carl E. Kehret and Sons, Austin.

Bull, 1 Year and Under 18 Months

1, Meyer Farm Boy, Allen D. Meyer; 2, Shamrock Gay Boy, F. J. Moore, Silver Lake.

Bull, 18 Months and Under 2 Years

1, Van Dyke H. Lindsay's Shiek, Van Dyke Guernsey Farm; 2, Fairlawn Prince's Financier, Chris Skaar and Son, Hayward; 3, Curtiss Candy Sportsman, Lakewood Farm, Malcolm J. Boyle, Trustee.

Bull, 2 Years and Under 3

1, Alfanna Resolute Beacon, Neil Heitke, Mora; 2, Clu-dre Bonanza's Murphy, Carl E. Kehret and Sons; 3, Outlook Hills Levity Heir, Albert Halverson, Canton, Wis.

Bull, 3 Years and Over

1, Dunwalke Beauty's Favor, Spruce Shadows Farm; 2, Lookout Valley M. Bear Boy, F. J. Moore; 3, Locust Grove Merit's Ultra, Harold Clausen, Barron.

Heifer Calf, 4 Months and Under 12

1, Alfanna Be Charity, Spruce Shadows Farm; 2, Van Dyke Lad's Janice, Van Dyke Guernsey Farms; 3, Spruce Shadows Delvora, Spruce Shadows Farm.

Heifer, 1 Year and Under 18 Months (Not in Milk)

1, Entry, Carl E. Kehret and Sons; 2, Law-Will Supreme Beauty, Lakewood Farm, Malcolm J. Boyle, Trustee; 3, Lakewood B. Olympia, Lakewood Farm, Malcolm J. Boyle, Trustee.

Heifer, 18 Months and Under 2 Years (Not in Milk)

1, Quincy Cavalier's Damsel, Lakewood Farm, Malcolm J. Boyle, Trustee; 2, Crestwood Iola, Spruce Shadows Farm; 3, Lakewood Norma, Lakewood Farm, Malcolm J. Boyle, Trustee.

Cow, 2 Years and Under 3

1, Ideal's Pontius' Trinket, Lakewood Farm, Malcolm J. Boyle, Trustee; 2, Crestwood Irene, Spruce Shadows Farm; 3, Shantituck M's Gem, Walter and Hayden Matthys.

Cow, 3 Years and Under 4

1, Yellow Creek Rose Harmony, Lakewood Farm, Malcolm J. Boyle, Trustee; 2, Ben's Grand Lass, Lakewood Farm, Malcolm J. Boyle, Trustee; 3, Osborne Hill C. Ellea, Spruce Shadows Farm.

Cow, 4 Years and Under 5

1, Eskdale Noah's Frances, Lakewood Farm, Malcolm J. Boyle, Trustee; 2, Walnut Corner's Levity Stella, Lakewood Farm, Malcolm J. Boyle, Trustee; 3, Farwest Royal Elegance, Carl E. Kehret and Sons.

Cow, 5 Years and Over

1, Boulder Bridge A. Butternut, Spruce Shadows Farm; 2, South Wind Beauty, Lakewood Farm, Malcolm J. Boyle, Trustee; 3, Marsh Farms M. Gussie, Spruce Shadows Farm.

Junior Get of Sire

1, Entry, Lakewood Farm, Malcolm J. Boyle, Trustee; 2, Entry, Carl E. Kehret and Sons; 3, Entry, Allen D. Meyer.

Senior Get of Sire

1, Entry, Tom Heath, Tony; 2, Entry, Carl E. Kehret and Sons; 3, Entry, Gilbert A. and Alfred A. Melchert.

Produce of Dam

1, Entry, Tom Heath; 2, Entry, Hanks Brothers, Winnebago; 3, Entry, Lakewood Farm, Malcolm J. Boyle, Trustee.

District Herd

1, North West Wisconsin District; 2, South Central Minnesota District; 3, Carver County.

Three Best Females Bred and Owned by Exhibitor

1, Entry, Tom Heath; 2, Entry, Gilbert A. and Alfred A. Melchert; 3, Entry, Hanks Brothers.

Dairy Herd

1, Entry, Lakewood Farm, Malcolm J. Boyle, Trustee; 2, Entry, Spruce Shadows Farm; 3, Entry, Carl E. Kehret and Sons.

Oregon

By Elmer J. Meadows

Guernseys were judged on Labor Day at Oregon State Fair by H. P. Ewalt, Dairy Specialist, Oregon State College, Corvallis, with 106 head parading before Judge Ewalt and a large ringside. In the opinion of many, this

STATE FAIR CHAMPIONS

Ideal's Pontius' Trinket, senior and grand champion at Minnesota State Fair and reserve grand champion at Indiana, owned by Lakewood Farm, Mundelein, Ill.

Dunwalke Beauty's Favor, senior and grand champion bull at the Minnesota State Fair, owned by Spruce Shadows Farm, Minneapolis, Minn.

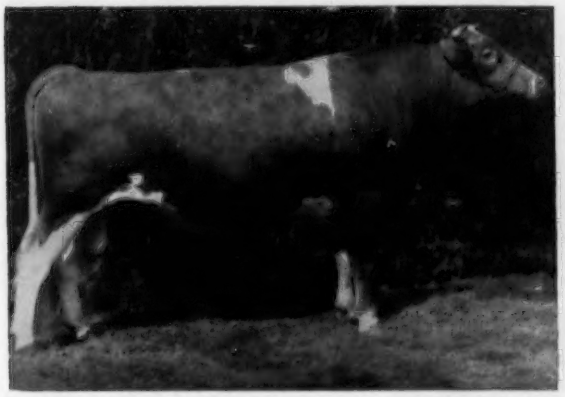

Wandamere Bond's Defender, senior and grand champion bull at the Oregon State Fair, owned by M. C. Fleming, Troutdale, Ore.

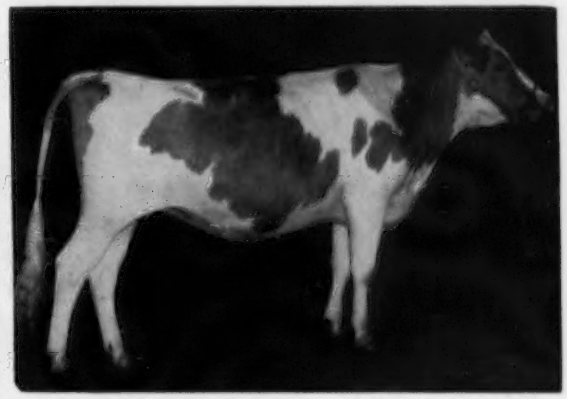

Wilsona Distinct Bonnie, junior champion female at Oregon State Fair, owned by Hans Leuthold, Tillamook, Ore.

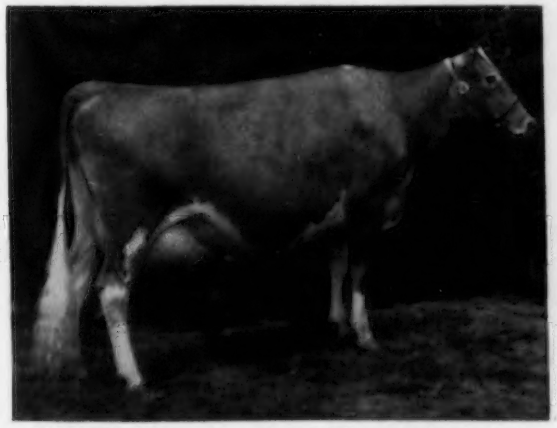

Wilsona C. Janie, senior and grand champion female at Oregon State Fair, owned by Hans Leuthold, Tillamook, Ore.

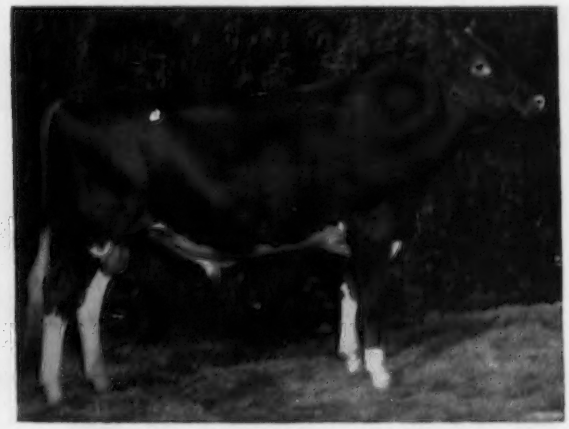

Daybreak Bankers Perfection, junior champion bull at Oregon, owned by M. C. Fleming, Troutdale, Ore.

STATE FAIR CHAMPIONS

Wilsona Farms Norwood, reserve champion bull at Oregon, owned by Hans Leuthold and Oral and Jessie Ray, Tillamook, Ore.

First junior get of Wandamere Tinkle's Royal at Oregon State Fair, exhibited by Hans Leuthold, Tillamook, Ore

Wabeek Levity Benjamin, junior and grand champion bull at Michigan State Fair, owned by Margaret A. Couzens, Birmingham, Mich.

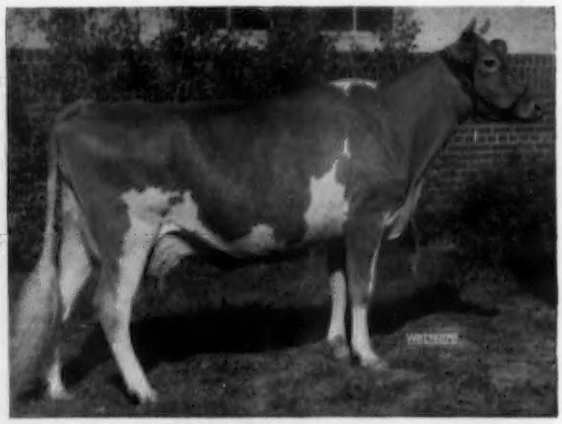

Elmwood Emory's Melba, senior and grand champion female at Michigan State Fair, owned by Ralph Frahm, Frankenmuth, Mich.

Lyrene Enterprize Karen, junior champion female at Michigan, owned by Lyle Hunsberger, Ionia, Mich.

Prairie Lodge Kamalin, senior and grand champion female at the Nebraska State Fair, owned by Roberts Dairy, Elkhorn, Nebr.

year's showing was one of the best ever made at the Oregon State Fair. It was remarkable how many really great cows there were with evidence of great production combined with good conformation. It was also outstanding in that only three more heifers were exhibited than cows.

In the individual classes, it was close between Hans Leuthold, Wilsona Farms, Tillamook, and M. C. Fleming, Wandamere Farms, Troutdale. Mr. Fleming headed seven classes and Mr. Leuthold five. L. W. Erb, Daybreak Farm, Jefferson, had two firsts, and Bruce Wheeler, Noti, and E. W. Boeckman, Sherwood, one each. Mr. Leuthold won all the groups.

M. C. Fleming bred and owned the senior and grand champion bull, Wandamere Bond's Defender, while Hans Leuthold bred and owned jointly with Oral and Jessie Ray, Cloverdale, the reserve champion bull, Wilsona Farms Norwood, that was second place aged bull. Mr. Fleming owned the Daybreak Farms-bred junior champion, Daybreak Bankers Perfection. Bruce Wheeler, Noti, owned the winning two-year-old bull, Prairie Bloom Secret Flash, that was bred and exhibited by G. W. Bond and Son, Prairie Bloom Farm, Junction City. L. W. Erb bred and owned the winning senior calf, Daybreak J. Prince, while Delbert Erb bred and owned the senior yearling, Daybreak Jerry. The junior bull calf, Oregon's E. Statesman, was bred and owned by E. W. Boeckman, Sherwood.

Many commented that there were just no bottoms in the female classes, as there was great depth in all classes. Hans Leuthold bred and owned the aged cow, Wilsona C. Janie, the first place aged cow and senior and grand champion. M. C. Fleming owned the reserve champion, the second place aged cow, Smoky of Tillamook Meadows, that was bred by the C. J. Edwards Estate, Tillamook. Junior champion and first place senior yearling heifer, Wilsona Distinct Bonnie, was bred and owned by Hans Leuthold. In the other cow classes, Mr. Fleming headed the four-year-old group with Mulhocaway Lovely Judith and the three-year-old class with Daybreak A. Princess. Hans Leuthold won the strong two-year-old cow class with Wilsona Farms Clara.

In the other heifer classes, M. C. Fleming won the junior calf class with Wandamere Defender's Flute and the senior calf group with a great contender for junior champion, Wandamere Pan's Mayola. David Leuthold was first in the junior yearling class, the strongest heifer class according to Judge Ewalt, with Wilsona Tinkle Eve, another contender for junior champion.

Presentation of Oregon G. B. A. annual $100 purchase certificate to State's most outstanding FFA Guernsey Project. Left to right, Delbert Erb, Jefferson, winner; Ralph Morgan, Supt. Vo.-Ag., Salem, and Fred Rudat, Jr., Brownsmead, vice-president, Oregon G. B. A.

Mr. Leuthold won the best udder class with the grand champion, Wilsona C. Janie. In the class for cows with outstanding records, Mr. Fleming won with Mulhocaway Lovely Judith.

Mr. Leuthold won all the groups, with a get of Wandamere Lady's Challenger, a junior get of Wandamere Tinkle's Royal, and a produce of dam with two females out of Jean of Tillamook Meadows.

Three county herds were shown, with Tillamook placing first, closely followed by Marion and Clackamas Counties.

Other exhibitors who placed well all day were Orville and Buford Brown, Brownies Farm, Woodburn; Edwin Ridder, Sherwood; Verle E. Decker, Tillamook Meadows Farm, Tillamook; G. W. Bond and Son, Prairie Bloom Farm, Junction City, and E. W. and Vernon E. Boeckman, Sherwood.

Floyd Smith, County Extension Agent, Tillamook, clerked the show and passed out the ribbons, while Elmer J. Meadows, National field representative, did the announcing.

Judge Ewalt was complimented very highly for his ring technique. He placed the cattle, paraded them out of the ring, and gave reasons, which made the show an event of beauty and education.

4-H Show

Seventy-two Guernseys were exhibited in the 4-H Club division at this year's Oregon State Fair. They were judged by Jens Svinth, Agricultural Representative, U. S. National Bank of Portland, North Salem Branch, on the Danish system, but The American Guernsey Cattle Club ribbons were given on the American system. Jean Penrose, Tigard, won the championship on her senior cow, Fairview J. Clarissa. Other winners of their respective classes were Carolee Brantley, Medford, junior cow; Linda Erb, Jefferson, senior yearling, Wandamere Bond's Eloese; John Chandler, Tigard, junior yearling, Clara's Red Cherry; Linda Erb, senior calf, Daybreak Debby, and Cecilia Crawford, Tigard, junior calf, R. C. Phyllis Evalo.

In the fitting and showmanship classes, Cecilia Crawford was first in the intermediate group and won grand championship over all exhibitors of all breeds. Larry Penrose, Tigard, was first in the junior division and tops over all breeds in his age group. John Chandler, Tigard, was first in the senior group of Guernsey exhibitors.

4-H Division winners at Oregon State Fair: Judge Jens Svinth, Salem; Jean Penrose, Tigard, with Fairview J. Clarissa, champion; Carolee Brantley, Medford; Linda Erb, Jefferson, and Wandamere Bond's Eloese; John Chandler, Tigard, and Clara's Red Cherry; Linda Erb's Daybreak Debby, and Cecilia Crawford, Tigard, and R. C. Phyllis Evalo.

4-H Fitting and Showmanship winners at Oregon State Fair: John Chandler, Tigard, 1st senior; Cecilia Crawford, Tigard, 1st intermediate and grand champion over all breeds and ages, and Larry Penrose, Tigard, 1st junior and 1st over all breed juniors.

George Penrose, Tigard, leader of the largest Guernsey 4-H Club in the State, won half of the individual classes and his members won all the age groups in Guernseys in fitting and showmanship, as well as the grand championship. For years, George was Agricultural Agent for the Union Pacific Railroad. He lives only about 10 miles from Portland, near Tigard, where most of his members live.

Following is a list of awards in the open show:

SENIOR AND GRAND CHAMPION BULL
Wandamere Bond's Defender, M. C. Fleming, Troutdale.

RESERVE CHAMPION BULL
Wilsona Farms Norwood, Hans Leuthold and Oral and Jessie Ray, Tillamook.

JUNIOR CHAMPION BULL
Daybreak Bankers Perfection, M. C. Fleming.

SENIOR AND GRAND CHAMPION FEMALE
Wilsona C. Janie, Hans Leuthold.

RESERVE CHAMPION FEMALE
Smoky of Tillamook Meadows, M. C. Fleming.

JUNIOR CHAMPION FEMALE
Wilsona Distinct Bonnie, Hans Leuthold.

BULL CALF, UNDER 6 MONTHS
1, Oregon's E. Statesman, E. W. Boeckman, Sherwood; 2, Wilsona Farms Bondsman, Hans Leuthold; 3, Daybreak Douglas, L. W. Erb, Jefferson.

BULL CALF, 6 MONTHS AND UNDER 12
1, Daybreak J. Prince, L. W. Erb; 2, Wilsona Distinct Mayboy, Hans Leuthold; 3, Twin Cedar Prospect Potential, Ivan Palmblad, Gresham.

BULL, 1 YEAR AND UNDER 18 MONTHS
1, Daybreak Bankers Perfection, M. C. Fleming; 2, Oregon's Dominic, Vernon E. Boeckman, Sherwood; 3, Far West F. Romulus, Charles A. Damon, Bow, Wash., and Orville and Buford Brown, Woodburn.

BULL, 18 MONTHS AND UNDER 2 YEARS
1, Daybreak Jerry, Delbert Erb, Jefferson; 2, Donna Marie Alexander, H. C. Stuwe, Woodburn; 3, Daybreak Archer, L. W. Erb.

BULL, 2 YEARS AND UNDER 3
1, Prairie Bloom Secret Flash, Bruce Wheeler, Noti; 2, Wandamere Royal Master, M. C. Fleming; 3, Daybreak George, L. W. Erb.

BULL, 3 YEARS AND OVER
1, Wandamere Bond's Defender, M. C. Fleming; 2, Wilsona Farms Norwood, Hans Leuthold and Oral and Jessie Ray; 3, Prairie Bloom Pirate, G. W. Bond and Son, Junction City.

HEIFER CALF, UNDER 6 MONTHS
1, Wandamere Defender's Flute, M. C. Fleming; 2, Wilsona Bond's Romance, Hans Leuthold; 3, Wilsona Distinct Alvina, Hans Leuthold.

HEIFER CALF, 6 MONTHS AND UNDER 12
1, Wandamere Pan's Mayola, M. C. Fleming; 2, Wilsona Defender's Amy, Hans Leuthold; 3, Daybreak B. Babe, L. W. Erb.

HEIFER, 1 YEAR AND UNDER 18 MONTHS
1, Wilsona Tinkle Eve, David J. Leuthold, Tillamook; 2, Daybreak A. Rosie O'Grady, M. C. Fleming; 3, Wilsona Tinkle Janie, Hans Leuthold.

HEIFER, 18 MONTHS AND UNDER 2 YEARS
1, Wilsona Distinct Bonnie, Hans Lethold; 2, Wilsona Tinkle Nelita, Hans Leuthold; 3, Daybreak Banker's Princess, M. C. Fleming.

COW, 2 YEARS AND UNDER 3
1, Wilsona Farms Clara, Hans Leuthold; 2, Wilsona Farms Arawana, Hans Leuthold; 3, Daybreak B. Annabelle, M. C. Fleming.

COW, 3 YEARS AND UNDER 4
1, Daybreak A. Princess, M. C. Fleming; 2, Nestucca Jason's Delora, Robert McKillip, Cloverdale; 3, Nestucca Jason's Lana, James McKillip, Cloverdale.

COW, 4 YEARS AND UNDER 5
1, Mulhocaway Lovely Judith, M. C. Fleming; 2, Wandamere Peer's Mary Lee, Robert McKillip; 3, Wilsona Farms Design, Hans Leuthold.

COW, 5 YEARS AND OVER
1, Wilsona C. Janie, Hans Leuthold; 2, Smoky of Tillamook Meadows, M. C. Fleming; 3, Wilsona Farms Anita, Hans Leuthold.

JUNIOR GET OF SIRE
1, Hans Leuthold on get of Wandamere Tinkle's Royal; 2, E. W. Boeckman and Edwin Ridder, Sherwood, on get of Delphi Dell Elvitt; 3, L. W. Erb on get of Wandamere Douglas Jerry.

SENIOR GET OF SIRE
1, Hans Leuthold on get of Wandamere Lady's Challenger; 2, Robert McKillip on get of Wilsona Farms Jason; 3, M. C. Fleming on get of Wandamere Anson's Brandin.

PRODUCE OF DAM
1, Hans Leuthold on produce of Jean of Tillamook Meadows; 2, M. C. Fleming on produce of Erb Farms D. Princess; 3, Buford Brown on produce of Idlewild Farms T. Contestant.

BEST 3 FEMALES
Bred and Owned by Exhibitor
1, Hans Leuthold; 2, Lloyd McKillip, Cloverdale; 3, L. W. Erb.

BEST UDDERED COW
1, Wilsona C. Janie, Hans Leuthold; 2, Nestucca Jason's Delora, Robert McKillip; 3, Idlewild Farms T. Contestant, Buford Brown.

COW with 610 lbs. fat in 305 days or 810 in 365 days
1, Mulhocaway Lovely Judith, M. C. Fleming; 2, Idlewild Farms T. Contestant, Buford Brown.

DAIRY HERD
1, Hans Leuthold; 2, M. C. Fleming; 3, Lloyd McKillip.

COUNTY HERD
1, Tillamook County; 2, Marion County, 3, Clackamas County.

Michigan

BY FLOYD GREENBURG

ONE hundred and thirty-eight head of fine Guernseys were paraded before Judge Jim Christian, Largo, Fla., on September 7, at the Michigan State Fair, Detroit, thus proving to a wonderful ringside of 200 people that the price of milk, shortage of help, or dry weather never dampens the spirits of the "Boys of the Tanbark Trail." We wonder what the ringside would have been if the State Fair could be moved out of Detroit to a more central location.

Four Parish herds were shown from the districts of Thumb, Saginaw, Southeast and Grand Rapids. They made an exhibit worthy of any breeder's ambition to breed better cattle.

A Guernsey booth was very much in evidence, due to the insistence of Elton Smith and Mrs. H. M. Dancer, a stall donated by Lyle Hunsberger, and a few smashed thumbs by Harold Dancer, Lyle Hunsberger, Leonard Klug and Floyd Greenburg.

Out of the 18 blue ribbons given, excluding champions, they were taken by seven different breeders: Margaret A. Couzens, Birmingham, six; Lyle Hunsberger, Ionia, four; R. F. Locke, Hickory Corners, two; H. M. Dancer, Jackson, two; Ralph Frahm, Frankenmuth, two; Howard Colby, Romeo, one, and Maurice L. Weldy, Goshen, Ind., one.

The only out-of-state cattle were those brought by Dr. Maurice L. Weldy of Goshen, Ind., some of which were owned by William Schrock, Russell and Roland Wenger, and Alice Weldy of Goshen. Judge Christian, who did a fine job and pleased exhibitors and audience alike, made the comment that most every class had depth.

The junior and grand champion bull was the first prize senior yearling, Wabeek Levity Benjamin, shown by Margaret A. Couzens, Birmingham, winning over his stablemate, that was senior champion, Wabeek Foremost Pre Steadfast. The junior champion female, Lyrene Enterprize Karen, was the heifer calf owned by Lyle Hunsberger, Ionia, a very flashy, well-grown heifer, shown superbly by Lyle's son, David. The senior and grand champion female was the three-year-old, Elmwood Emory's Melba, owned by Ralph Frahm, Frankenmuth, who is in the Armed Forces. His brother, Walter Frahm, showed "Melba" that is well worthy of grand champion honors.

The most sought after banner, namely, premier Michigan breeder, was most interesting to follow. The last class was needed to give it to R. F. Locke. However, Howard H. Colby was a close second, and only a few points separated these two herds.

Wonderful assistance was extended to the breeders by the Superintendent of Cattle, Albert Kessler, also by W. W. Snyder and Bob Dancer, who assisted with the Guernseys. Breeders' rosettes were presented by The American Guernsey Cattle Club, represented by Floyd Greenburg of Jackson.

Following is a list of awards:

JUNIOR AND GRAND CHAMPION BULL
Wabeek Levity Benjamin, Margaret A. Couzens, Birmingham.

SENIOR CHAMPION BULL
Wabeek Foremost Pre Steadfast, Margaret A. Couzens.

SENIOR AND GRAND CHAMPION FEMALE
Elmwood Emory's Melba, Ralph Frahm, Frankenmuth.

JUNIOR CHAMPION FEMALE
Lyrene Enterprize Karen, Lyle Hunsberger, Ionia.

BULL CALF, UNDER 1 YEAR
1, Lyrene Enterprize Master, Lyle Hunsberger; 2, Entry, William Schrock, Goshen, Ind.; 3, Willowbrook Handy Boy, Cooley Brothers, Hudson.

BULL, 1 YEAR AND UNDER 18 MONTHS

1, Colby's Anchor, Howard H. Colby, Romeo; 2, Maurana D. Butterfat Pathfinder, Maurice L. Weldy, Goshen, Ind.; 3, Lockshore Adventurer, R. F. Locke, Hickory Corners.

BULL, 18 MONTHS AND UNDER 2 YEARS

1, Wabeek Levity Benjamin, Margaret A. Couzens; 2, Lockshore Maxim Lochinvar, R. F. Locke; 3, Lyrene Noble Major, Lyle Hunsberger.

BULL, 2 YEARS AND UNDER 3

1, Wabeek Pre Piper, Margaret A. Couzens; 2, Lyrene Imperial Buster, Lyle Hunsberger; 3, Cowham Farm Neva's Rose Rex, H. M. Dancer, Jackson.

BULL, 3 YEARS AND OVER

1, Wabeek Foremost Pre Steadfast, Margaret A. Couzens; 2, Caumsett Weatherman, Adeline C. Colby, Romeo; 3, McDonald Farms Predman, R. F. Locke.

HEIFER CALF, UNDER 1 YEAR

1, Lyrene Enterprize Karen, Lyle Hunsberger; 2, Wabeek Le Beaulah, Margaret A. Couzens; 3, Maurana D. Butterfats Harmony, Maurice L. Weldy.

HEIFER, 1 YEAR AND UNDER 18 MONTHS

1, Lyrene Imperial Brenda, Lyle Hunsberger; 2, Lockshore Pre Kay, R. F. Locke; 3, Wabeek Nim's Geraldine, Margaret A. Couzens.

HEIFER, 18 MONTHS AND UNDER 2 YEARS

1, Cowham Farms Rose's Chum, H. M. Dancer; 2, Lookout Valley Victor Harriet, R. F. Locke; 3, Lockshore Maxim Denette, R. F. Locke.

COW, 2 YEARS AND UNDER 3

1, Lyrene Admiral's Rene, Lyle Hunsberger; 2, Maurana C. Graceful, Maurice L. Weldy; 3, McDonald Farms Miss Sophia, Margaret A. Couzens.

COW, 3 YEARS AND UNDER 4

1, Elmwood Emory's Melba, Ralph Frahm; 2, Witchwood F. Myrrh, Margaret A. Couzens; 3, Lyrene Imperial Winona, Lyle Hunsberger.

COW, 4 YEARS AND UNDER 5

1, Bray's Island Royalty, Margaret A. Couzens; 2, Lockshore Alice, R. F. Locke; 3, Lyrene C. Marguess, Lyle Hunsberger.

COW, 5 YEARS AND OVER

1, Bray's Island Princess Faye, Margaret A. Couzens; 2, Lockshore Sunflame's Tamie, R. F. Locke; 3, Maurana Master's Harp, Maurice L. Weldy.

JUNIOR GET OF SIRE

1, H. M. Dancer on get of Cowham Farm Rose's Rex; 2, Margaret A. Couzens on get of Woodacres Charming Leader; 3, E. F. Frahm and Sons, Frankenmuth, on get of McDonald Farms Pre Oman.

SENIOR GET OF SIRE

1, Maurice L. Weldy on get of Gardenville Charity's Master; 2, R. F. Locke on get of Caumsett Sunflame; 3, Lyle Hunsberger on get of Coldspring's Noble Imperial.

PRODUCE OF DAM

1, R. F. Locke on produce of Lockshore Moon's Tamie; 2, Maurice L. Weldy on produce of Susie's Gladys of Maple Grove; 3, R. F. Locke on produce of Lockshore Crusader's Tamie.

DAIRY HERD

1, Margaret A. Couzens; 2, R. F. Locke; 3, Lyle Hunsberger.

BEST UDDERED COW

1, Elmwood Emory's Melba, Ralph Frahm; 2, Lockshore Sunflame's Tamie, R. F. Locke; 3, Maurana Susie Sequent, Maurice L. Weldy.

THREE BEST FEMALES
Bred and Owned by Exhibitor

1, R. F. Locke; 2, Maurice L. Weldy; 3, Lyle Hunsberger.

MICHIGAN PARISH HERDS

1, Grand Rapids; 2, Thumb District; 3, Saginaw Valley.

PREMIER BREEDER
R. F. Locke.

Nebraska

BY GEORGE W. CHAMBERS

THE number of Guernseys shown at the Nebraska State Fair was somewhat under recent years, although Nebraska breeders brought out a very good state show. The only outside exhibitor was the Tom Cooper Farm, Ardmore, Oklahoma.

Roberts Dairy, Elkhorn, and Tom Cooper Farm took the majority of blues, with Roberts Dairy taking the senior classes and Tom Cooper Farm taking the blues in the junior classes. Jo-Be Farm, Omaha, out with a strong string, won the two-year-old cow class.

Senior and grand champion female was the four-year-old, Prairie Lodge Kamalin, shown by Roberts Dairy, also winner of senior and grand championship for bulls with Meadow Brooks Valiant King. Tom Cooper Farm won the junior championship for bulls with their senior yearling, Cooper's Don Mar Print. They also had the junior champion female, a senior yearling heifer, Cooper's Actor's Highness. In the district herd division, Platte Valley was first and Lincoln District was second.

Following is a list of awards:

SENIOR AND GRAND CHAMPION BULL

Meadow Brooks Valiant King, Roberts Dairy, Elkhorn.

JUNIOR CHAMPION BULL

Cooper's Don Mar Print, Tom Cooper Farm, Ardmore, Okla.

SENIOR AND GRAND CHAMPION FEMALE

Prairie Lodge Kamalin, Roberts Dairy.

JUNIOR CHAMPION FEMALE

Cooper's Actor's Highness, Tom Cooper Farm.

BULL CALF, 6 MONTHS AND UNDER 12

1, Cooper's Actor's Larry, Tom Cooper Farm; 2, Cooper's Porter, Tom Cooper Farm; 3, Roberts Farm King Conrad, Roberts Dairy.

BULL, 1 YEAR AND UNDER 18 MONTHS

1, Cooper's Don Mar Piper, Tom Cooper Farm; 2, Roberts Farm Merry Prince, Roberts Dairy; 3, MacKenzie Rose Kings Jack, Jane MacKenzie, Milford.

BULL, 18 MONTHS AND UNDER 2 YEARS

1, Cooper's Don Mar Print, Tom Cooper Farm.

BULL, 2 YEARS AND UNDER 3

1, Rosebud Farm C. Lincoln, Roberts Dairy; 2, Cooper's Port Mar Piper, Tom Cooper Farm.

BULL, 3 YEARS AND OVER

1, Meadow Brooks Valiant King, Roberts Dairy; 2, Cooper's Endowment, Tom Cooper Farm; 3, Prairie Rose Kadie's Generous, Leroy W. Ficke, Milford.

HEIFER CALF, 6 MONTHS AND UNDER 12

1, Cooper's Actor's Marj, Tom Cooper Farm; 2, Freedhem's Elsie, Jack Vergith, Martell; 3, Jo-Be Generals, Jo-Be Farm, Omaha.

HEIFER, 1 YEAR AND UNDER 18 MONTHS

1, Cooper's Mar's Helen, Tom Cooper Farm; 2, Roberts Farm Colonel's Ellen, Roberts Dairy; 3, Princess, Mary K. Chapman, Fremont.

HEIFER, 18 MONTHS AND UNDER 2 YEARS

1, Cooper's Actor's Highness, Tom Cooper Farm; 2, Roberts Colonels Linda, Roberts Dairy; 3, Roberts Farm Colonels Hope, Roberts Dairy.

COW, 2 YEARS AND UNDER 3

1, Jo-Be Dudes Glenna, Jo-Be Farm; 2, Ideal's Laddie's Ella Mae, Roberts Dairy; 3, Jo-Be Dudes Griseld, Jo-Be Farm.

COW, 3 YEARS AND UNDER 4

1, Stringtown Lana, Roberts Dairy; 2, Ideal's L. D.'s Mara Fannie, Roberts Dairy; 3, Alchrist L. Sue, Jack Nitz, Cedar Bluffs.

COW, 4 YEARS AND UNDER 5

1, Prairie Lodge Kamalin, Roberts Dairy; 2, Cooper's Imerita, Tom Cooper Farm; 3, Genny's Champion Princess, Lloyd Bohling, Auburn.

COW, 5 YEARS AND OVER

1, Gayoso Marguerite, Roberts Dairy; 2, Cooper's Insure, Tom Cooper Farm; 3, Jo-Be CH's Clorette, Jo-Be Farm.

JUNIOR GET OF SIRE

1, Tom Cooper Farm on get of Cooper's Actor; 2, Roberts Dairy on get of Flying Horse Clara's Colonel; 3, Chester Stone, Newhawka, on get of McKerrow Master Majors.

SENIOR GET OF SIRE

1, Tom Cooper Farm on get of McDonald Farms Industrious; 2, Jo-Be Farm on get of Coldsprings Noble Dude.

PRODUCE OF DAM

1, Tom Cooper Farm on produce of Cooper's Suzan; 2, Tom Cooper Farm on produce of Brown Marzy Dotz; 3, Entry, Lloyd Bohling.

BEST UDDERED COW

1, Prairie Lodge Kamalin, Roberts Dairy; 2, Entry, Jo-Be Farm; 3, Stringtown Lana, Roberts Dairy.

DISTRICT HERDS

1, Platte Valley; 2, District No. 1, Lincoln; 3, Entry, Jo-Be Farm, Omaha.

THREE BEST FEMALES
Bred and Owned by Exhibitor

1, Entry, Jo-Be Farm; 2, Entry, Tom Cooper Farm; 3, Entry, Roberts Dairy.

DAIRY HERD

1, Entry, Roberts Dairy; 2, Entry, Jo-Be Farm; 3, Entry, Tom Cooper Farm.

Wisconsin

BY GEORGE W. CHAMBERS

THE 1955 Wisconsin State Fair, held at Milwaukee from August 20 to 28, brought out one of the strongest Guernsey shows in years. In addition to a good state show, there was a strong district herd from Barron, Dunn and Rusk Counties. Good strings of outside cattle included Lakewood Farm, Mundelein, Ill., Welcome In Farm, Dublin, Ohio, Gertrude McNaught, Elgin, Ill., W. H. Odlum, Roselle, Ill., Delbert H. Kingston of Cary, Ill., and Burton Lane Farm, Lake Forest, Ill., that had a good group of young animals.

The show was judged by Robert Lage of Davenport, Iowa, for the second consecutive year. Judge Lage selected as his senior and grand champion female, the large four-year-old, Eskdale Noah's Frances, exhibited by Lakewood. The junior champion female was the senior yearling, Quincy Cavalier's Damsel, also shown by Lakewood. Grand champion bull was the veteran aged bull, Welcome In McKnight, bred and exhibited by W.

STATE FAIR CHAMPIONS

Flying Horse Melody Master, senior and grand champion bull at Eastern States Exposition, owned by Flying Horse Farm, South Hamilton, Mass.

Fairlawn Actor's Lustre, senior and grand champion female at Eastern States Exposition, owned by Fairlawn Farms, Millis, Mass.

Flying Horse Harmony's Elena, junior champion female at Eastern States, owned by Flying Horse Farm, South Hamilton, Mass.

Fairlawn Actor's Dairyboy, junior champion bull at Eastern States, owned by Fairlawn Farms, Millis, Mass.

Larches Countess Pat, reserve grand champion female at Eastern States, owned by James R. Reynolds, Wenham, Mass.

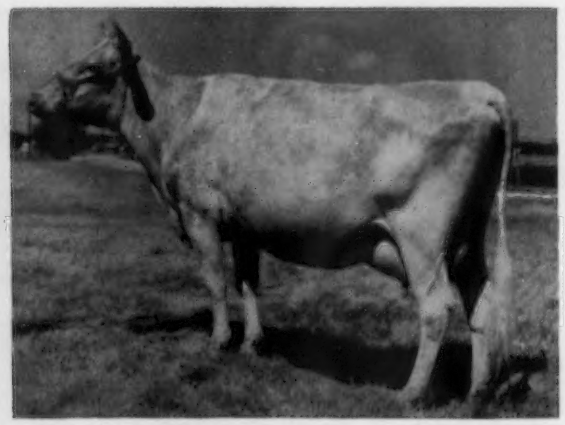

Wilgorlan Farms Sally, senior and grand champion female at Tennessee State Fair, owned by J. T. Lively and Son, Dallas, Tex.

W. McKitrick and Son and John W. McKitrick, Dublin, Ohio. The junior champion bull was also a Welcome In entry, Welcome In Clara Design, first prize senior yearling. In the district herd division, North West Wisconsin was first, Jefferson County, second, Waukesha County third, and Ozaukee County fourth.

Following is a list of awards:

SENIOR AND GRAND CHAMPION BULL

Welcome In McKnight, W. W. McKitrick and Son, and John W. McKitrick, Dublin, Ohio.

JUNIOR CHAMPION BULL

Welcome In Clara Design, W. W. McKitrick and Son and John W. McKitrick.

SENIOR AND GRAND CHAMPION FEMALE

Eskdale Noah's Frances, Lakewood Farm, Malcolm J. Boyle, Trustee, Mundelein, Ill.

JUNIOR CHAMPION FEMALE

Quincy Cavalier's Damsel, Lakewood Farm, Malcolm J. Boyle, Trustee.

BULL CALF, 4 MONTHS AND UNDER 12

1, Lakewood Ovation, Lakewood Farm, Malcolm J. Boyle, Trustee; 2, Burton Lane Grace's Steadfast, Burton Lane Farm, Lake Forest, Ill., and Camp Ayer Park Association, Inc., Walworth; 3, Lakewood Old Glory, Lakewood Farm, Malcolm J. Boyle, Trustee.

BULL, 1 YEAR AND UNDER 18 MONTHS

1, Hauser Farm Fabron's Master, William G. Hauser, Harvard, Ill.; 2, Burton Lane Heritage Hero, Burton Lane Farm; 3, Welcome In Favor Matt, W. W. McKitrick and Son and John W. McKitrick.

BULL, 18 MONTHS AND UNDER 2 YEARS

1, Welcome In Clara Design, W. W. McKitrick and Son and John W. McKitrick; 2, Burton Lane Steadfast Wizard, Burton Lane Farm; 3, Curtiss Candy Sportsman, Lakewood Farm, Malcolm J. Boyle, Trustee.

BULL, 2 YEARS AND UNDER 3

1, Curtiss Candy Tribal Chief, Curtiss Candy Company, Cary, Ill., and E. J. and W. F. Riemer, Cedarburg; 2, Golden Grange Ideal Starlight, Mr. and Mrs. Mick Malz, Union Grove; 3, Welcome In Royal Ruler, W. W. McKitrick and Son and John W. McKitrick.

BULL, 3 YEARS AND OVER

1, Welcome In McKnight, W. W. McKitrick and Son and John W. McKitrick; 2, Norgert's Alexis Scotsman, Gertrude McNaught, Elgin, Ill.; 3, Locust Grove Merit's Ultra, Harold Clausen, Bruce.

HEIFER CALF, UNDER 1 YEAR

1, Welcome In Clara's Clarabell, W. W. McKitrick and Son and John W. McKitrick; 2, Rosewood Proud Cedar, W. H. Odlum, Roselle, Ill.; 3, Norgert's Scotsman Coral, Gertrude McNaught.

HEIFER, 1 YEAR AND UNDER 18 MONTHS (Not in Milk)

1, Lakewood Hominy Hill Jane, Lakewood Farm, Malcolm J. Boyle, Trustee; 2, Burton Lane Steadfast Aline, Burton Lane Farm; 3, Welcome In Valley Rose, W. W. McKitrick and Son and John McKitrick.

HEIFER, 18 MONTHS AND UNDER 2 YEARS (Not in Milk)

1, Quincy Cavalier's Damsel, Lakewood Farm; Malcolm J. Boyle, Trustee; 2, Norgett's A. Queenida, Gertrude McNaught; 3, Curtiss Candy Butter Cherub, Delbert H. Kingston, Cary, Ill.

COW, 2 YEARS AND UNDER 3

1, Norgert's Scotsman Alexis, Gertrude McNaught; 2, Ideal's Pontius' Trinket, Lakewood Farm, Malcolm J. Boyle, Trustee; 3, Norgert's S. Pal, Gertrude McNaught.

COW, 3 YEARS AND UNDER 4

1, Yellow Creek Rose Harmony, Lakewood Farm, Malcolm J. Boyle, Trustee; 2, Ben's Grand Lass, Lakewood Farm, Malcolm J. Boyle, Trustee; 3, Golden Knoll L. Idalia, E. H. and Lyle Kiesling, Jefferson.

COW, 4 YEARS AND UNDER 5

1, Eskdale Noah's Frances, Lakewood Farm, Malcom J. Boyle, Trustee; 2, Walnut Corner's Levity Stella, Lakewood Farm, Malcolm J. Boyle, Trustee; 3, Curtiss Candy Proud Joan Delbert H. Kingston.

COW, 5 YEARS AND OVER

1, South Wind Beauty, Lakewood Farm, Malcolm J. Boyle, Trustee; 2, Valleyland Paulette, Gertrude McNaught; 3, Curtiss Candy Proud Quadrant, Delbert H. Kingston.

THREE BEST FEMALES Bred and Owned by Exhibitor

1, Entry, Gertrude McNaught; 2, Entry, Burton Lane Farm; 3, Entry, W. W. McKitrick and Son and John W. McKitrick.

DAIRY HERD GROUP

1, Entry, Lakewood Farm, Malcolm J. Boyle, Trustee; 2, Entry, Delbert H. Kingston; 3, Gertrude McNaught.

GET OF SIRE

1, Delbert H. Kingston on get of Curtiss Candy Noble Curtiss; 2, Entry, Gertrude McNaught; 3, W. W. McKitrick and Son and John W. McKitrick on get of Welcome In Clara's Oberland.

PRODUCE OF DAM

1, Delbert Kingston on produce of Finchley Manor Joan; 2, Entry, Gertrude McNaught; 3, W. W. McKitrick and Son and John W. McKitrick on produce of Actor's Sensation.

COW, IN MILK, JUDGED ON UDDER ALONE

1, Entry, Lakewood Farm, Malcolm J. Boyle, Trustee; 2, Entry, Lakewood Farm, Malcolm J. Boyle, Trustee; 3, Entry, Gertrude McNaught.

WISCONSIN COUNTY OR DISTRICT HERDS

1, North West District; 2, Jefferson County; 3, Waukesha County.

Junior Show

THE Wisconsin Junior Guernsey Show, which was judged on August 26, was unusually strong. There was an almost complete absence of low quality or poorly fitted animals. Barney Sheridan, Fond du Lac, judged the show. One of the satisfying features was the large number of cows in milk, there being 34 cows shown in the two milking classes. In past years, the majority of high placings were concentrated in South East Wisconsin. Although this area had its usual quota of good animals, the quality of the animals in the other areas in the state were on par with them.

The senior and grand champion was the mature cow, Shoreacres Regular Patty, shown by Marjorie Hill, Janesville. Marjorie has an excellent, long-time 4-H record, and is an extremely attractive girl. She had exhibited in the National Junior Show in previous years and stepped aside to permit some of the newer Club members to have the Waterloo trips. She took the senior showmanship honors, while the junior showmanship winner was Larry Nicolson, Eagle. In the County Junior Herd Division, Waukesha was first; Jefferson, second; Rock, third; Monroe, fourth, and Ozaukee, fifth.

Following is a list of awards:

SENIOR AND GRAND CHAMPION FEMALE

Shoreacres Regular Patty, Marjorie Hill, Janesville.

BULL CALF, 6 MONTHS AND UNDER 12

1, Adlynn Acres Thunder Bluff, Bernard Enkro, Granton; 2, Realane Chief Superior, Hilbert Riemer, Cedarburg.

HEIFER CALF, UNDER 6 MONTHS

1, Weg Acres Hope, Gary G. Kunz, Fort Atkinson; 2, Melodie Loyals Orchid, Richard Schneck, Nashotah; 3, Fawndaway Levity Shining Rose, Correen Becker, Fort Atkinson.

HEIFER CALF, 6 MONTHS AND UNDER 12

1, Lone Acres Missie, Richard Kipp, North Prairie; 2, Mo Dell Bruce's Mary, James Mode, Fort Atkinson; 3, Fawndaway Levity Prett Sue, L. Day Becker, Fort Atkinson.

HEIFER, 1 YEAR AND UNDER 18 MONTHS

1, Spring Ridge Buff, Elizabeth Jenkins, Waukesha; 2, Maple Leaf K's Romona, David L. Kiesling, Fort Atkinson; 3, Hill's Golden Glory, Marjorie Hill.

HEIFER, 18 MONTHS AND UNDER 2 YEARS

1, Deer Creek's Pearl, Wilma Boese Bumbard, Fort Atkinson; 2, FA Jane, Frederick Keel, Beaver Dam; 3, Aring's Birdie, Tom Burton, Eagle.

COW, 2 YEARS AND UNDER 3

1, Wern's Noble Patsy, James Hay, Warren; 2, Monarch's Hero's Marsha, Kenneth Lurvey, Dousman; 3, Davisdale's Fanny, Dana Davis, Wilmot.

COW, 3 YEARS OLD

1, Shoreacres Regular Patty, Marjorie Hill; 2, Maple Leaf Silver Belle, David L. Kiesling; 3, Penelope of Lost Acres, Mary Ellen Kerr, Eagle.

COUNTY HERDS

1, Waukesha County; 2, Jefferson County; 3, Rock County.

Eastern States

WITH "Hurricane Ione" threatening to strike the New England area, the usual large crowd was not in attendance at the Eastern States Exposition, Springfield, Mass., for Guernsey judging on September 19 and 20. However, the ringside was surprised to see such large classes exhibited.

The 4-H Guernsey Show was judged in the morning, with Hilton Boynton, University of New Hampshire, making the placings. Dean H. H. Kildee, Ames, Iowa, judged the open classes directly following the 4-H Show.

Twenty-five heifers were shown in the 4-H classes by members from each of the New England States. Grand champion was a heifer calf, Flower Farm M. D. Honey Girl, owned and exhibited by Myrtle Pease, Middlefield, Massachusetts. This calf later placed fourth in the open class of 16 entries. Myrtle went on to win the senior champion showman award, while Murray Stinson, Richmond, Maine, won the junior champion showman award. Each was presented with a pen and pencil set by Joe Pendergast, National field representative.

The open show was somewhat larger than last year, and it was generally agreed that the cattle shown were of a higher caliber. Breeders from five of the New England states were represented, with Massachusetts breeders

exhibiting a total of 72 head. The young classes were represented with a number of fine individuals, the largest being the junior yearling class with 19 entries.

Senior and grand champion bull was Flying Horse Melody Master, owned and exhibited by Sumner Pingree, Flying Horse Farm, South Hamilton, Massachusetts. Judge Kildee said that "Melody Master" had a little more balance in his rear flank and was just a little better bull all around than the second place aged bull, Brigeen Farms Ben, owned by Nathan Morris, Turner, Maine. "Ben" was made the reserve champion. Honors for junior champion bull went to Fairlawn Actor's Dairyboy, owned by Fairlawn Farms, Millis, Massachusetts.

The senior and grand champion female was the 1954 All-American four-year-old, Fairlawn Actor's Lustre, owned by Fairlawn Farms, Millis, Mass., with reserve championship going to Larches Countess Pat, the second aged cow, owned by James R. Reynolds, Larch Farm, Wenham, Massachusetts. The junior champion female was Flying Horse Harmony's Elena, owned by Sumner Pingree.

A uniform get of Flying Horse Melody Master won the junior get of sire class for Flying Horse Farm. The James E. Dodge Perpetual Trophy was won by Fairlawn Farms on a senior get of Fairlawn H. Eastern King. This trophy was presented by R. D. Stewart, secretary of The American Guernsey Cattle Club, to Dr. E. B. Hopper, manager of Fairlawn Farms.

The Mrs. Thomas Lindsey Trophy was presented to Andy Warner, assistant manager of Fairlawn Farms, for the grand champion cow, Fairlawn Actor's Lustre. The Massachusetts Department of Agriculture plaque was awarded to Larch Farm, Wenham, Mass., on the winning of Larches Countess Pat as best in milk bred and owned by exhibitor.

Four state herds were shown, Connecticut, Maine, Massachusetts and New Hampshire, with the Massachusetts herd placing first. Flying Horse Farm was premier breeder and exhibitor.

Following is a list of awards:

SENIOR AND GRAND CHAMPION BULL
Flying Horse Melody Master, Flying Horse Farm, South Hamilton.

RESERVE CHAMPION BULL
Brigeen Farms Ben, Nathan Morris, Turner, Maine.

JUNIOR CHAMPION BULL
Fairlawn Actor's Dairyboy, Fairlawn Farms, Millis.

SENIOR AND GRAND CHAMPION FEMALE
Fairlawn Actor's Lustre, Fairlawn Farms.

RESERVE GRAND CHAMPION FEMALE
Larches Countess Pat, James R. Reynolds, Wenham.

JUNIOR CHAMPION FEMALE
Flying Horse Harmony's Elena, Flying Horse Farm.

BULL CALF, 4 MONTHS AND UNDER 12
1, Fairlawn Actor's Dairyboy, Fairlawn Farms; 2, Storrs Rusty Spartan, University of Connecticut, Storrs, Conn.; 3, Storrs Rusty Comet, University of Connecticut.

BULL, 1 YEAR AND UNDER 18 MONTHS
1, Mulhocaway Butterfat Goliath, Tryon Farm, South Glastonbury, Conn.; 2, Wethersfield Letty's Duke, Rex O. LeParmentier, Danvers; 3, Great Elm Valencian, Great Elm Farm, Dover, N. H.

BULL, 18 MONTHS AND UNDER 2 YEARS
1, Wethersfield H. President, Rex O. LeParmentier; 2, Clearview Farms Country Prince, Clearview Farms, Winthrop, Maine; 3, Crystal Springs Lucille's Hector, Harry F. Koch, Greenfield, and Andrew Ketchen, Belchertown.

BULL, 2 YEARS AND UNDER 3
1, Forges Clansman, Kadockadee Farm, Concord, N. H.; 2, Flying Horse General's Royal, Flying Horse Farm; 3, Chedco Hornet, Clearview Farms.

BULL, 3 YEARS AND OVER
1, Flying Horse Melody Master, Flying Horse Farm; 2, Brigeen Farms Ben, Nathan Morris; 3, Sheldegren Hector, Sheldegren Farm, Greenfield.

HEIFER CALF, 4 MONTHS AND UNDER 12
1, Flying Horse Harmony's Hollast, Flying Horse Farm; 2, Fairlawn K. Milk Lass, Fairlawn Farms; 3, Fairlawn Prince's Gusta, Fairlawn Farms.

HEIFER, 1 YEAR AND UNDER 18 MONTHS (Not in Milk)
1, Flying Horse Harmony Columbine, Flying Horse Farm; 2, Flying Horse General's Rosella, Flying Horse Farm; 3, Wethersfield H. Mercilla, Rex O. LeParmentier.

HEIFER, 18 MONTHS AND UNDER 2 YEARS (Not in Milk)
1, Flying Horse Harmony's Elena, Flying Horse Farm; 2, Flying Horse Harmony's Lute, Flying Horse Farm; 3, Fairlawn K. Sparkle, Fairlawn Farms.

COW, 2 YEARS AND UNDER 3
1, Wethersfield H. Sonja, Rex O. LeParmentier; 2, Fairlawn K. Memette, Fairlawn Farms; 3, Clearview Farms Prudence, Clearview Farms.

COW, 3 YEARS AND UNDER 4
1, Flying Horse King's Violin, Flying Horse Farm; 2, Fairlawn Actor's Mistletoe, Fairlawn Farms; 3, Sunnydell Cherub Cora-Jean, Sunnydell Farm, Southampton.

COW, 4 YEARS AND UNDER 5
1, Northern Valoria, Elm Crest Farm, Alfred, Maine; 2, Fairlawn K. Marcella, Fairlawn Farms; 3, Flying Horse General Rose, Flying Horse Farm.

COW, 5 YEARS AND OVER
1, Fairlawn Actor's Lustre, Fairlawn Farms; 2, Larches Countess Pat, James R. Reynolds; 3, Lad's Pride of Meadow Lake, Robert E. Hescock, North Stonington, Conn.

JUNIOR GET OF SIRE
1, Flying Horse Farm on get of Flying Horse Melody Master; 2, Fairlawn Farms on get of Fairlawn H. Eastern King; 3, University of Connecticut on get of McDonald Farms Rusty.

SENIOR GET OF SIRE
1, Fairlawn Farms on get of Fairlawn H. Eastern King; 2, Fairlawn Farms on get of Fairlawn Peerless Actor; 3, Flying Horse Farm on get of Flying Horse Colonel's Promise.

PRODUCE OF DAM
1, Flying Horse Farm on produce of Flying Horse Royal Rose; 2, Fairlawn Farms on produce of Fairlawn K. Muriel; 3, Sunnydell Farm on produce of Sunnydell Cora.

LONG TIME PRODUCTION CLASS
1, Philcrest Columbine, Flying Horse Farm; 2, Fairlawn K. Muriel, Fairlawn Farms; 3, McDonald Farms Kings Marian, Golden Harvest Farm, Bridgewater, Conn.

THREE BEST FEMALES
Any Age, Bred and Owned by Exhibitor
1, Entry, Flying Horse Farm; 2, Entry, Rex O. LeParmentier; 3, Entry, Golden Harvest Farm.

DAIRY HERD
1, Entry, Fairlawn Farms; 2, Entry, Flying Horse Farm; 3, Entry, Clearview Farms.

STATE HERD
1, Massachusetts; 2, Connecticut; 3, Maine.

PREMIER EXHIBITOR'S AWARD
Flying Horse Farm

PREMIER BREEDER'S AWARD
Flying Horse Farm

JUNIOR SHOW

JUNIOR CHAMPION FEMALE
Flower Farm M. D. Honey Girl, Myrtle Pease, Middlefield.

HEIFER CALF, 6 MONTHS AND UNDER 12
1, Flower Farm M. D. Honey Girl, Myrtle Pease; 2, Good Luck Rascal's Dainty, Nancy Goss, St. Johnsbury Center, Vt.; 3, Maple Shade Hector's Ilse, William C. Herron, Greenfield.

HEIFER, 1 YEAR AND UNDER 18 MONTHS
1, Salter Farm Justabell, Charles T. Schreier, Hebron, Conn.; 2, Judge Judy of Comins Farm, Wayne C. Smith, Jonesboro, Maine; 3, Gunstock Hill G. Vera, Robert Abbott, Francestown, N. H.

HEIFER, 18 MONTHS AND UNDER 2 YEARS
1, Phil's Jewel of Meadow Lake, Marshall Edward White, Stonington, Conn.; 2, Skiffs Mt Victor's Card of WTIC, Richard A. Carlson, Torrington, Conn.; 3, Lincoln Lynn Maystone, Thelma Phalon, Maynard.

STATE HERD
1, Conn.; 2, Mass.; 3, New Hampshire.

JUNIOR CHAMPION SHOWMAN
Murray Stinson, Richmond, Me.

SENIOR CHAMPION SHOWMAN
Myrtle Pease.

Ohio

BY M. L. DAWDY

THE 273 head of Guernseys exhibited on August 30 and 31 at Ohio State Fair, Columbus, ranked as the seventh largest Guernsey show ever held at Ohio. Down 77 head from last year, this was the first time in the last four years the actual ring count was under 300 head. The junior show, held the preceding day, numbered 149 head, with a large per cent of the junior exhibitors participating in the open show, making a total of 94 different exhibitors. Due to the tremendous show of livestock of all types at Ohio, space in the Coliseum is at a premium, and the two-day show is a welcome solution to the exhibitors and to the judge. James T. Christian, Largo, Fla., made the placings for the second consecutive year, and received many compliments from exhibitors and the ringside for his thorough observations.

The show was nearly all Ohio cattle except for three out-of-state exhibitors. William O. Peterson, Ring-Win Farm, Mt. Pleasant, Pa., Darius Kingen and Son, Kingendale Farm, Muncie, Ind., and Fuller Farms, Shelbyville, Indiana. When the ribbons had all been tied, Kingendale had six of the blues, three

reds and five whites, the senior and grand champion female and the premier breeder award to take back to the Hoosier state. William O. Peterson collected two of the blues and junior championship for females. Welcome In Farm, Dublin, with three blues of their own and one with Gail Heifner, Sullivan, and James Fisher, three reds and three whites, won the premier exhibitor award. The other seven blues went to six exhibitors, one each to Janet Nelson, Phalanx Station; Herman Stocksdale and Family, Union City, Ind.; Paul Beldon, Van Wert; Elm Echo Farm, Columbus; Arthur Hansen, Bellevue, and Charles B. Bolton, West Salem, with the latter two teaming up in the produce of dam class for the final blue.

Following the custom of several years, the Ohio G. B. A. selected two Guernsey Queens, one to reign each day of the show. The first day Miss Ruby Crissinger, Bucyrus, an outstanding Guernsey 4-H member, occupied the throne. She was succeeded by Miss Janet Nelson, another outstanding Guernsey 4-H member from Trumbull County.

The female show, consisting of 233 head, appropriately started with Guernsey Queen Miss Nelson taking the first blue of the show in the junior heifer calf class with the very flashy and smooth Nelson's Farm Pinky, that had won the same class for her in the junior show. Another 4-H entry, Kokosing's Free Laughter, exhibited by Harry E. Bouton, Mt. Vernon, stood second.

The junior champion female came out in the senior heifer calf class, Ring-Win Majesty's Jane, shown by William O. Peterson. She headed the class of 33 calves because of excellent balance, loin and rump, although not as stretchy as Welcome In Clara's Clarabell from the McKitrick string. The junior yearling class was topped by 4-H entries. Pauline McKitrick was in first place with her 4-H junior champion, Welcome In Valley Rose, which Judge Christian selected for reserve junior champion because of more dairy character and balance over the second place Mississinewa Farm's Joan, the reserve junior champion of the 4-H show, shown by Arlene Stocksdale. Welcome In Farm also led out the top senior yearling, Welcome In Valor Bella, in a good class of 45 head, in which there were many good, big, stretchy heifers.

In the senior female classes, Kingendale Levity's Lew, now seven years old and treading the tanbark at Ohio for about the fourth or fifth time, and always knocking at the door, led the class of 17 aged cows and was senior and grand champion for Darius Kingen and Son, Muncie, Indiana. A newly added class this year in the Ohio show was a "Grandma class" for cows 10 years and over, and meeting a minimum lifetime production. Gray Haven Pansy, well preserved and carrying a good udder, won the blue in this class for Franchester, and was also reserve senior and grand champion. The reserve grand champion won for Franchester the Ohio Farm Bureau Trophy for the best Ohio-owned female of the show.

Certainly one of the outstanding classes was that of the 32 two-year-olds. Two days before, Gray Haven Colonel's Penney had been the unanimous choice for grand champion of the 4-H show for Lois Jean Hansen, Bellevue, and in the open show she won the much contested trophy provided by the Ohio G. B. A. for the best two-year-old, bred and owned by an exhibitor. In heading this good class, Judge Christian called "Penney" a beautiful top because of heart, dairy character, legs and udder. A three-quarter sister, Gray Haven Colonel's Rosebloom, also stood second for the Hansen string over Kingendale Levity's Grace, that needed a little more rear udder. In fifth was a heifer with a lot of friends, Fuller Farms Peerless Onita, from Fuller Farms, Shelbyville, Indiana, with tremendous size and scale and the right kind of udder.

The three-year-old class, one of the weaker classes of the show, was headed by Bellmont View Prince Trophy, with good scale and dairy character, from Elm Echo Farm, Columbus. A close placing of the two top cows in the four-year-old class found Kingendale Levity's Dream on top for Darius Kingen and Son, because of rear legs and substance, over Welcome In Favor Angeline, that was better in rear udder for Welcome In Farm and Wayne Brewer.

The bull show consisted of 40 head. Welcome In McKnight, at eight years of age, and looking as good a sever, took the grand championship for the fourth time, including a repeat from last year, but this year carrying the banner for Welcome In Farm, Gail Heifner's Villa-Way Farm, and James Richards. The reserve senior champion was the first place two-year-old, McDonald Farms Le Superior, last year's reserve junior champion, shown by William O. Peterson of Pennsylvania.

There was much interest in the senior yearling bull class, which consisted of only five entries but of exceptional quality. Welcome In Clara Design, the All-American and undefeated bull calf of 1954, collected his third blue of the season in senior yearling form and was junior champion and reserve grand champion. Second to him was another good senior yearling, Kingendale Eastern Douglas, that was reserve junior champion. Mississinewa Farm's Noble took the blue in the junior yearling class for Herman Stocksdale, Darke County, and Paul Beldon had the top calf in Hildiemaid Danny Boy B.

The best uddered cow class found the grand champion, Kingendale Levity's Lew, heading the line-up, followed by Gray Haven Colonel's Penney, top two-year-old, and Gray Haven Pansy, the reserve grand champion. The group classes were dominated by Darius Kingen and Son, who took three blues and two reds in the four group classes. Using daughters of Gayoso Levity Crown, including the grand champion cow, the first four-year-old, second three-year-old and third two-year-old, the Kingen's quite handily took the senior get of sire; the dairy herd, and the three best females. The junior get went to Welcome In on Welcome In Clara's Oberland over a Kingendale group by Kingendale Levity Eastern. Arthur Hansen and Franchester Farms teamed up with a pair from Gray Haven Pat, including the reserve grand champion, to win the produce of dam.

The two Ohio Artificial Breeding Cooperatives, Central Ohio, managed by Richard Kellogg at Columbus, and Northern Ohio, managed by Max Drake at Tiffin, each year present a beautiful trophy to the highest placing Ohio get of sire. The 1955 trophy went to Arthur Hansen for the second consecutive year on a group by the same sire, Franchester Mystic Colonel. In fact, Art Hansen had a good day. In addition to taking two of the three coveted trophies for animals bred by exhibitor he also bred the reserve grand champion cow, took two firsts, five seconds and two thirds.

Six District Herds were shown, led by the Western Ohio group, followed by South Central Ohio and Ash-Med-Way, that was last year's winner.

Richard Kellogg and Charles Baldwin, of the Central Ohio Breeding Association, and Max Drake and Steve Mawer of the Northern Ohio Breeders Association, are to be complimented on their combined attractive exhibit near the dairy building. The NOBA exhibit featured "Princess Rose —the Heifer That Traveled" and her daughter "Little Miss Noba." "Princess Rose" was Shawnee Princess Rose, owned by 4-H exhibitor James Outland, Huntsville, who last year showed her at the Ohio State Fair, the National Guernsey Show and the International Dairy Show, and she was Reserve All-American junior yearling. In cooperation with the Diamond Milk Company, GOLDEN GUERNSEY Distributor in Columbus, and under the

STATE FAIR CHAMPIONS

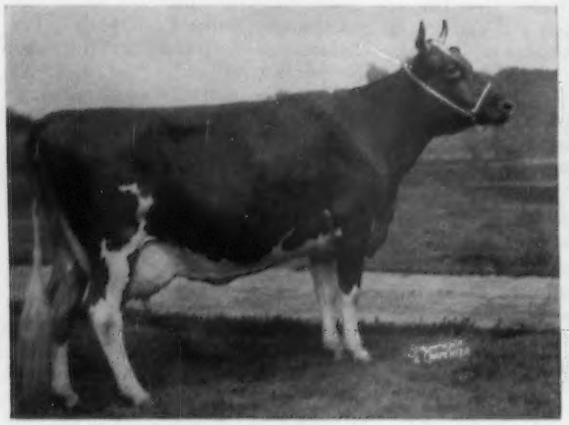

Eskdale Noah's Frances, senior and grand champion female at the Wisconsin State Fair, owned by Lakewood Farm, Mundelein, Ill.

Yellow Creek Rose Harmony, senior and grand champion female at the Indiana and Kentucky State Fairs, owned by Lakewood Farm, Mundelein, Ill.

Welcome In Clara Design, junior and grand champion at Kentucky, junior and reserve grand champion at Ohio and Indiana, and junior champion bull at Tennessee and Wisconsin State Fairs, owned by Welcome In Farm, Dublin, Ohio.

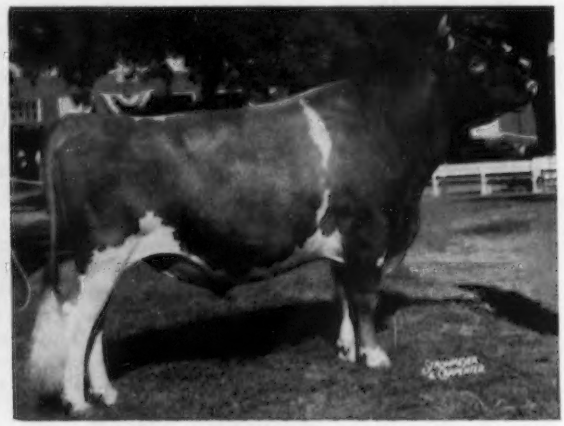

Welcome In McKnight, senior and grand champion bull at Ohio, Indiana, Tennessee and Wisconsin State Fairs, and senior champion at Kentucky, owned by Welcome In Farm, Dublin, Ohio.

Ring-Win Majesty's Jane, junior champion female at Ohio State Fair, owned by William O. Peterson, Mt. Pleasant, Pa.

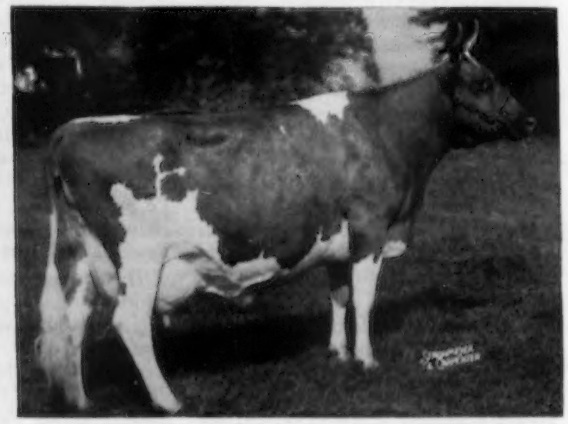

Kingendale Levity's Lew, senior and grand champion female at Ohio State Fair, owned by Darius Kingen and Son, Muncie, Ind.

expert showmanship of Jack Nisbet and Steve Mawer, "Princess Rose" and "Little Miss Noba" were regular television celebrities during the week of the fair.

A report of the Ohio Fair would not be complete without mention of the good dairy products exhibit and the Dairy Bar operated by the Dairy Technology Department of the Ohio State University, under the supervision of Professor Walter Slater. We would predict that at no other State Fair do visitors have a better opportunity to learn how good "Swiss cheese on rye with butter" is than at the Ohio State Fair. Only dairy products are sold at the Bar, and it is geared for mass production, another unusual feature of dispensing dairy products under similar situations. The Dairy Tech Department is to be congratulated on its effort to give the public an opportunity to easily taste *good* dairy products. In fact, with the addition of GOLDEN GUERNSEY Milk, it would be almost perfect.

Following is a list of awards:

SENIOR AND GRAND CHAMPION BULL

Welcome In McKnight, Welcome In Farm, Dublin, Villa-Way Farm, Sullivan, and James Richards, Sullivan.

RESERVE SENIOR CHAMPION BULL

McDonald Farms Le Superior, William O. Peterson, Mt. Pleasant, Pa.

JUNIOR AND RESERVE GRAND CHAMPION BULL

Welcome In Clara Design, Welcome In Farm.

RESERVE JUNIOR CHAMPION BULL

Kingendale Eastern Douglas, Darius Kingen and Son, Muncie, Ind.

SENIOR AND GRAND CHAMPION FEMALE

Kingendale Levity's Lew, Darius Kingen and Son.

RESERVE SENIOR AND GRAND CHAMPION FEMALE

Gray Haven Pansy, Charles B. Bolton, West Salem.

JUNIOR CHAMPION FEMALE

Ring-Win Majesty's Jane, William O. Peterson.

RESERVE JUNIOR CHAMPION FEMALE

Welcome In Valley Rose, Welcome In Farm.

BULL CALF, 4 MONTHS AND UNDER 12

1, Hildiemaid Danny Boy B, Paul Beldon, Van Wert; 2, Gray Haven Jester's Constant, Arthur Hansen, Bellevue; 3, Autocrat Honor King, Dale C. Jump, Kenton.

BULL, 1 YEAR AND UNDER 18 MONTHS

1, Mississinewa Farm's Noble, Herman Stocksdale and Family, Union City, Ind.; 2, Franchester K. Majestic, Carl Fortkamp, Coldwater; 3, Hideaway J. Patrick, Hideaway Farm, Bucyrus.

BULL, 18 MONTHS AND UNDER 2 YEARS

1, Welcome In Clara Design, Welcome In Farm; 2, Kingendale Eastern Douglas, Darius Kingen and Son; 3, Villa-Way Ace's Nobleman, Gail E. Heifner, Sullivan.

BULL, 2 YEARS AND UNDER 3

1, McDonald Farms Le Superior, William O. Peterson; 2, Coldspring's B. V. Model, Charles B. Bolton; 3, Villa-Way Pre Romeo, Gail E. Heifner.

BULL, 3 YEARS AND OVER

1, Welcome In McKnight, W. W. McKitrick and Son, Villa-Way Farm, and James Richards; 2, Maple Lawn Lind's Valor, Paul Barnhart and Son, Canal Winchester; 3, Kingendale Levity's Champ, Darius Kingen and Son.

HEIFER CALF, UNDER 6 MONTHS

1, Nelson's Farm Pinky, Janet Nelson, Phalanx Station; 2, Kokosing's Free Laughter, Harry E. Bouton, Mt. Vernon; 3, Kingendale Levity's Credit, Darius Kingen and Son.

HEIFER CALF, 6 MONTHS AND UNDER 12

1, Ring-Win Majesty's Jane, William O. Peterson; 2, Welcome In Clara's Clarabell, Welcome In Farm; 3, Villa-Way P. Jean, Gail E. Heifner.

HEIFER, 1 YEAR AND UNDER 18 MONTHS (not in milk)

1, Welcome In Valley Rose, Welcome In Farm; 2, Mississinewa Farm's Joan, Herman Stocksdale and Family; 3, Franchester F. K. Bertha, Charles B. Bolton.

HEIFER, 18 MONTHS AND UNDER 2 YEARS (not in milk)

1, Welcome In Valor Bella, Welcome In Farm; 2, Franchester Beauty V. Mirth, Charles B. Bolton; 3, Kingendale Eastern Lady, Darius Kingen and Son.

COW, 2 YEARS AND UNDER 3

1, Gray Haven Colonel's Penney, Lois Jean and Arthur Hansen, Bellevue; 2, Gray Haven Colonel's Rosebloom, May Hansen, Bellevue; 3, Kingendale Levity's Grace, Darius Kingen and Son.

COW, 3 YEARS AND UNDER 4

1, Bellmont View Prince Trophy, Elm Echo Farms, Columbus; 2, Kingendale Levity's Joy, Darius Kingen and Son; 3, Ben's Grand Melba, William J. Hansen, Bellevue.

COW, 4 YEARS AND UNDER 5

1, Kingendale Levity's Dream, Darius Kingen and Son; 2, Welcome In Favor Angeline, Welcome In Farm and Wayne Brewer, Union City, Ind.; 3, Gray Haven Colonel's Ellen, Arthur Hansen.

COW, 5 YEARS AND OVER

1, Kingendale Levity's Lew, Darius Kingen and Son; 2, Gray Haven Pansy, Charles B. Bolton; 3, Discovery's Selma Ann, Welcome In Farm.

GRANDMA CLASS (Cow Born Before July 1, 1945)

1, Gray Haven Pansy, Charles B. Bolton; 2, Actor's Sensation, Welcome In Farm; 3, Sun Blest Farm's Clover Blossom, Hideaway Farm.

COW, IN MILK, ANY AGE JUDGED ON UDDER ALONE

1, Kingendale Levity's Lew, Darius Kingen and Son; 2, Gray Haven Colonel's Penney, Lois Jean and Arthur Hansen; 3, Gray Haven Pansy, Charles B. Bolton.

JUNIOR GET OF SIRE

1, Welcome In Farm on get of Welcome In Clara's Oberland; 2, Darius Kingen and Son on get of Kingendale Levity Eastern; 3, JoAnn Heifner Richards, Sullivan, on get of Villa-Way Ace's Promoter.

SENIOR GET OF SIRE

1, Darius Kingen and Son on get of Gayoso Levity Crown; 2, Arthur Hansen on get of Franchester Mystic Colonel; 3, Welcome In Farm on get of Welcome In Clara's Oberland.

PRODUCE OF DAM

1, Arthur Hansen on produce of Gray Haven Pat; 2, Darius Kingen and Son on produce of Sunnydale Sevine; 3, Darius Kingen and Son on produce of Ver-Lo-Lew Mickey.

THREE BEST FEMALES Bred and Owned by Exhibitor

1, Entry, Darius Kingen and Son; 2, Entry, Arthur Hansen; 3, Welcome In Farm.

DISTRICT SHOW

1, Entry, Western Ohio District; 2, Entry, South Central Ohio District.

DAIRY HERD

1, Entry, Darius Kingen and Son; 2, Entry, Welcome In Farm; 3, Entry, Charles B. Bolton.

PREMIER EXHIBITOR

Welcome In Farm.

PREMIER BREEDER

Darius Kingen and Son.

Junior Show

JUDGE GEORGE M. HARRIS, Carrollton, Ky., for the third consecutive year, placed the Junior Show at Ohio on August 30. A popular judge each year at Ohio, Mr. Harris is always considerate of youngsters clear down the line, and many left the ring with encouragement rather than disappointment. Placings of the open show the following day were very consistent, as a large percentage of the 116 head in the 4-H Division and the 33 head in the FFA Division entered the open show.

The blue ribbons in the six 4-H classes were all divided, although Harold Paxson, Fairborn, collected a blue, a red and a white in three classes and Pauline McKitrick, Dublin, a blue and a red. It was a great day for several young ladies. Lois Jean Hansen, Bellevue, had the senior and grand champion with her outstanding two-year-old, Gray Haven Colonel's Penney, that won her class over North Spring K. Bulen, the entry of Pauline McKitrick that was made reserve senior and grand champion. In the open show the following day, the Hansen heifer was the outstanding top two-year-old and the McKitrick heifer stood fourth. Earlier in the day, Pauline McKitrick had already captured the junior championship with Welcome In Valley Rose, the first place junior yearling over Mississinewa Farm's Joan shown by Arlene Stocksdale, of Union City, Indiana. This pair of good yearlings also took first and second in the open show, and the McKitrick heifer was reserve junior champion.

Guernsey Queen and 4-H exhibitor, Janet Nelson, Phalanx Station, collected the first blue of the junior show with her first prize junior calf, Nelson Farm Pinky, over Mississinewa Farms Cherry, the entry of Larie Stocksdale, Union City, Indiana. This pair also scored the following day in the open show with the Nelson heifer the top junior calf and the Stocksdale heifer in fifth place. The other blues were won by Bonita Renner, Dalton, with Walbern's Butterfinger's Loretta in the senior calf class; James Schnebly, Lexington, with Hideaway J. Lilly in the senior yearling class, and Harold Paxson, the aged cow class, with Braunsdale Edith May. Harold started showing this same cow as a calf, and she was junior champion in 1953.

In the FFA division, Ronald Welch, Mechanicsburg, collected the senior and grand champion award with May-

flower's Ronalda, the winning two-year-old, over Kokosing's H. Admiration, shown by James M. Bouton, Mt. Vernon, that was reserve grand champion. Ronald Welch also took another blue in the aged cow class and a second in the heifer calf class. Other blues were taken by James Bouton with Kokosing Victoria in the calf class; James R. Fielder, Quincy, in the junior yearling class, with Plainview Queen, and Roger Lee Watson, Urbana, with Bermis Mae, the top senior yearling.

During the show 35 finalists were selected by a committee to come back for the showmanship contest. After careful sorting, Pauline McKitrick completed her good day by standing in top position, and was complimented by Judge Harris for an excellent job even though he considered her animal a difficult one to show. Guernsey Queen Janet Nelson stood third and little 11-year-old Harry Bouton, Mt. Vernon, who last year was declared by Judge Harris the best 10-year-old showman he had seen, was in second place in spite of the fact that his left wrist was in a cast due to a recent fracture. Roger Watson was fourth and James Bouton fifth. All did an outstanding job.

In the county herd class, 10 groups came out to divide the $100 premium provided by the Ohio Guernsey Breeders' Association. Champaign County was first, followed by Franklin, Seneca and Knox Counties.

Special awards, in addition to that for the county herd class, included the Kokosing Farm Banner to the grand champion 4-H animal, provided by Monroe Bouton, Mt. Vernon; the Green-Villa Farm Banner to the grand champion FFA animal, provided by Virgil Deeter, Greenville; the Villa-Way Farm Banner to the winning county group, presented by Gail Heifner, Sullivan; Banners from the Ohio Dairymen's Association to the 10 top showmen, and plaques and pen and pencil sets awarded by The American Guernsey Cattle Club to the exhibitors of the grand champion and the reserve grand champion animals in the 4-H and FFA division.

Following is a list of winners in the 4-H and FFA divisions:

FFA SHOW

SENIOR AND GRAND CHAMPION FEMALE

Mayflower's Ronalda, Ronald L. Welch, Mechanicsburg.

RESERVE CHAMPION FEMALE

Kokosing's H. Admiration, James M. Bouton, Mt. Vernon.

HEIFER CALF, UNDER 6 MONTHS

1, Kokosing Victoria, James M. Bouton; 2, Glen Grove Valor's Lolita, Ronald L. Welch; 3, Weibrandt Van Meter, Ray Weininger, Sycamore.

HEIFER, 1 YEAR AND UNDER 18 MONTHS

1, Plainview Queen, James R. Fielder, Quincy; 2, Pleasant Hills Ideal's Lida, Ralph E. Shroyer, Bellefontaine; 3, Mississinewa Farm's Inez, Lawrence H. Myers, Logan.

HEIFER, 18 MONTHS AND UNDER 2 YEARS

1, Bermis Mae, Roger Lee Watson, Urbana; 2, Gray Haven Lad's Polly, Robert C. Hansen, Bellevue; 3, Kokosing's H. Shirley, James M. Bouton.

COW, 2 YEARS AND UNDER 3

1, Mayflower's Ronalda, Ronald L. Welch; 2, Kokosing's H. Admiration, James M. Bouton; 3, Welcome In Valor's Dinah, Emerson L. Shroyer, Bellefontaine.

COW, 3 YEARS AND OVER

1, Copper King's Maggie's Star, Ronald L. Welch; 2, Kokosing's Pre Cora, James M. Bouton; 3, Plainview Butterfat Dreamer, James R. Fielder.

COUNTY GROUPS

1, Champaign County; 2, Franklin County; 3, Senaca County.

4-H SHOW

SENIOR AND GRAND CHAMPION FEMALE

Gray Haven Colonel's Penney, Lois Jean Hansen, Bellevue.

RESERVE CHAMPION FEMALE

North Spring K. Bulen, Pauline McKitrick, Dublin.

JUNIOR CHAMPION FEMALE

Welcome In Valley Rose, Pauline McKitrick.

RESERVE JUNIOR CHAMPION FEMALE

Kokosing Pharaoh's Elma, Harry R. Bouton, Mt. Vernon.

HEIFER CALF, UNDER 6 MONTHS

1, Nelson's Farm Pinky, Janet Nelson, Phalanx Station; 2, Mississinewa Farms Cherry, Larie Stocksdale, Union City, Ind.; 3, Kokosing's Free Laughter, Harry R. Bouton, Mt. Vernon.

HEIFER, 6 MONTHS AND UNDER 12

1, Walbern's Butterfinger's Loretta, Bonita Renner, Dalton; 2, Mississinewa Farm's June, Dona Stocksdale, Union City, Ind.; 3, Elm Echo Farm Lady, Lyle Wears, Lithopolis.

HEIFER, 1 YEAR AND UNDER 18 MONTHS

1, Welcome In Valley Rose, Pauline McKitrick; 2, Mississinewa Farm's Joan, Arlene Stocksdale, Union City, Ind.; 3, Kosking Pharaoh's Elma, Harry R. Bouton.

HEIFER, 18 MONTHS AND UNDER 2 YEARS

1, Hideaway J. Lilly, James A. Schnebly, Lexington; 2, Cloverbrook Favor's Linda, Harold Paxson, Fairborn; 3, Doris Debbie, Nancy Jane Fielder, Quincy.

COW, 2 YEARS AND UNDER 3

1, Gray Haven Colonel's Penney, Lois Jean Hansen; 2, North Spring K. Bulen, Pauline McKitrick; 3, Mayflower's Honor Rose, Melvin Cook, Degraff.

COW, 3 YEARS AND OVER

1, Braunsdale Edith May, Harold Paxson; 2, Ben's Grand Melba, William J. Hansen, Bellevue; 3, Mayflower's Honor Lively, Harold Paxson.

SHOWMANSHIP (4-H and FFA)

1, Pauline McKitrick; 2, Harry R. Bouton; 3, Janet Nelson.

Indiana

BY M. L. DAWDY

WHENEVER there is a particularly good show, the general inclination is to call it "the best yet." Only man's memory, which is frequently erratic, can measure a show one year to the next. Whether the Guernsey show of the 1955 Indiana State Fair at Indianapolis on September 7 was the top show in this state's long history or not is problematical. There were those along the ringside, who could count as many as 25 Indiana shows to their credit, who were willing to argue it was the best. Several conclusions could be drawn. However, this year's production surprised evetyone. It was one of the top shows at Indiana, enthusiasm was running high, and the Hoosier show still draws one of the really large ringsides. Judge Olaf Kjome, Spring Grove, Minn., making the placings for the second year, called it the best Guernsey show he had ever placed, and that the groups, from end to end, were the best group of dairy herds it had ever been his privilege to place. It was 7:30 p. m. when the last class was over, but a large part of the ringside stayed by, and Olaf was complimented on his thoroughness even though the hour was late. The 268 head shown were 71 head over 1954 and second in numbers only to the 1953 record of 284.

Fifty-five head were from out-of-state, shown by six exhibitors, that included J. T. Lively and Son, Dallas, Tex.; Clyde Marsh and Son, Middletown, Ohio; Welcome In Farm, Dublin, Ohio; Lakewood Farm, Mundelein, Ill.; William M. Corum, Madisonville, Ky., and The U. C. Milk Company, Madisonville, Kentucky.

At Indiana, only a premier breeder exhibitor award is figured. The preceding week, Darius Kingen and Son, Muncie, brought the premier breeder banner home from the Ohio State Fair. This week, Dr. J. L. McKitrick and the Welcome In string, Dublin, Ohio, came to the Hoosier show and took the Indiana premier breeder banner back to the Buckeye State. Welcome In, with four blues, two reds and one white, and Lakewood Farm, Mundelein, Ill., with six blues, three reds and two whites, were the heaviest winners. Darius Kingen and Son, and J. T. Lively and Son took two blues each, with the remaining five divided one each to five exhibitors, including Mr. and Mrs. Stacey Cox and Daughters, Zionsville; Russell Wenger, Goshen; Everett R. Beaty, Huntington; Harold Houser and Sons, Mooreland, and Emerson J. Mithoefer, Indianapolis.

BULL CLASSES

The bull show consisted of 54 head, and Welcome In Farm again put another notch in their undefeated combination for grand and reserve grand champions with which they had been successful at Illinois, Wisconsin and Ohio. Welcome In McKnight topped the aged bull class over last year's grand champion, Kingendale Levity Champ, for the Kingen string, and was made senior and grand champion because of his dairy character, shoulder and balance. Welcome In Clara Design, undefeated and All-American bull calf of 1954, and undefeated in four

STATE FAIR CHAMPIONS

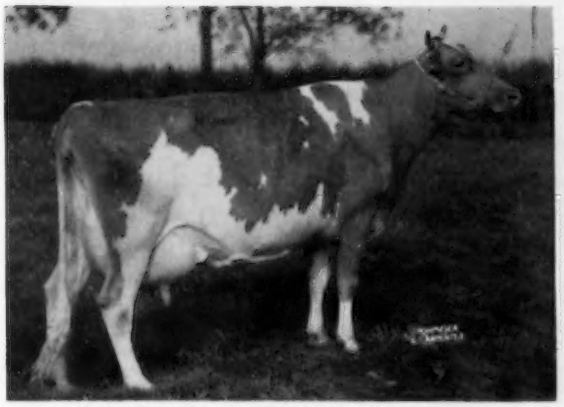

Fairlawn Actor's Helena, senior and grand champion female at Maryland State Fair, owned by Wyno Farms, Muncy, Pa.

Wyno Beau's Cherub, senior and grand champion bull at Maryland State Fair, owned by James D. Berry, Jr., Titusville, Pa.

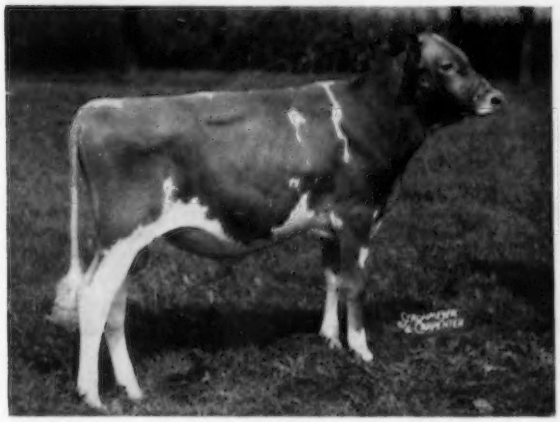

Lake Louise Royal Superb, junior champion bull at Maryland, owned by Lake Louise Farm, Dallas, Pa.

Champions at Ohio State Junior Fair: Lois Jean Hansen, Bellevue, Ohio, with Gray Haven Colonel's Penney, grand champion of the 4-H Division, and Ron Welch, Mechanicsburg, Ohio, and Mayflower Ronalda, grand champion of the FFA Division.

shows to date as a senior yearling bull, had too much scale and substance for the very smooth Bluff View Lil-Anson from the Lively herd and won the senior yearling class. He was made junior champion and reserve grand champion for the second year for Welcome In Farm. Maple Drive Masterman, shown by Doris V. Cox, last year's second prize two-year-old, won a small class of three-year-old bulls. The Lively entry, Bluff View Golden Anson, winning the two-year-old class, was smoother in the front end, although smaller than Grain Meadow Oberland's Hero, shown by Walter L. Young and Son, Greentown. Golden Grange Petunia's Verner, a growthy strong-topped youngster, won the junior yearling class for Everett Beaty and Son, Huntington, and Valley Set Star's Lad, a very trim, sharp calf, took the blue in the class of 26 bull calves for Russell J. Wenger, Goshen.

Female Classes

Yellow Creek Rose Harmony, an Indiana-bred cow, acquired last spring from Oscar Weaver, Goshen, came home to win the three-year-old class and to take senior and grand championship for Lakewood Farm, Mundelein, Illinois. In fact, Oscar was the only non-exhibitor at the ringside to take home two blue breeders' rosettes, since "Rose Harmony" was also best uddered cow. Lakewood also won the two-year-old class with Ideal's Pontius Trinket, because of a little tighter fore udder over the 1955 4-H grand champion, Kerr Hill F. Prim, of Harold Houser and Sons, Mooreland. The Lakewood heifer was reserve grand champion. Lakewood also topped the four-year-old class with undefeated Eskdale Noah's Frances, in a good class of 24 head. The top cow had more size, scale and straighter rear legs than the second place Welcome In Favor's Angeline from Welcome In, and Wilgorlan Farms Sally, in third from the Lively string, needed more rear udder.

Twenty-one aged cows came out for an exceptionally good class. Max's Jardis of Sartartia, shown by the Lively's headed the line-up. Judge Kjome liked her in size, balance and scale over the straighter-legged and smaller Fuller Farms K. Judith, from Fuller Farms, and clean-cut South Wind Beauty, from Lakewood, in third, that he did not like as well in floor of udder.

The junior champion female came out in the class of 42 junior yearlings,

and was Kerr Hill F. Beauty from Harold Houser's Kerr Hill herd. Second to the junior champion was Lakewood's Hominy Hill Musical Jane. Quincy Cavalier's Damsel headed the class of 36 senior yearlings, reversing a placing at the Illinois show over Welcome In Valor Bella, from the McKitrick string. In the heifer calf class, two 4-H entries that had been well down the line in the junior show, shifted to the top. Marcia Ann Mithoefer won the class of 45 calves with Mithoefer's Kitty K, a very sharp and flashy youngster, over David Ringer, with Lockshore Belita.

In the groups, Darius Kingen and Son won the senior get of sire with the get of Gayoso Levity Crown over Everett Beaty's get of McDonald Farms Augusta's Ideal. The Kingen's also stood first and second in the produce of dam with the blue going to the pair out of Sunnydale Sevine and the red to the offspring of Ver-Lo-Lew Mickey. Welcome In Farm, with the second prize four-year-old, second prize senior yearling and fifth prize three-year-old won the class for best three females over Kingendale Farm. Welcome In also took the blue in the junior get of sire with the get of Welcome In Clara's Oberland over Russell Wenger's quartet by Wilgorlan Farms King's Star. Lakewood put together a powerful combination in the dairy herd that included the three-year-old grand champion, first four-year-old and the second three-year-old to take the blue over J. T. Lively and Son with the first aged cow and the third and fourth four-year-olds in their combination.

For the first time in several years, breed booths were permitted by the Fair Management, and the Guernsey booth was sponsored and maintained by the Indiana Guernsey Breeders' Association.

Following is a list of awards:

SENIOR AND GRAND CHAMPION BULL

Welcome In McKnight, Welcome In Farm, Dublin, Ohio, Villa-Way Farm, Sullivan, Ohio, and James Richards, Sullivan, Ohio.

JUNIOR AND RESERVE CHAMPION BULL

Welcome In Clara Design, Welcome In Farm.

SENIOR AND GRAND CHAMPION FEMALE

Yellow Creek Rose Harmony, Lakewood Farm, Malcolm J. Boyle, Trustee, Mundelein, Ill.

RESERVE GRAND CHAMPION FEMALE

Ideal's Pontius' Trinket, Lakewood Farm, Malcolm J. Boyle, Trustee.

JUNIOR CHAMPION FEMALE

Kerr Hill F. Beauty, Harold Houser and Sons, Mooreland.

BULL CALF, 4 MONTHS AND UNDER 12

1, Valley Set Stars Lad, Russell J. Wenger, Goshen; 2, Fuller Farms Peerless Showboy, Fuller Farms, Shelbyville; 3, Lakewood Ovation, Lakewood Farm, Malcolm J. Boyle, Trustee.

BULL, 1 YEAR AND UNDER 18 MONTHS

1, Golden Grange Petunia's Verner, Everett R. Beaty and Son, Huntington; 2, Grain Meadow Oberlands Champ, Walter L. Young and Son, Greentown, and Ray McKee, Auburn; 3, Welcome In Favor Matt, Welcome In Farm.

BULL, 18 MONTHS AND UNDER 2 YEARS

1, Welcome In Clara Design, Welcome In Farm; 2, Bluff View Lil-Anson, J. T. Lively and Son, Dallas, Tex.; 3, Kingendale Eastern Douglas, Darius Kingen and Son, Muncie.

BULL, 2 YEARS AND UNDER 3

1, Bluff View Golden Anson, J. T. Lively and Son; 2, Grain Meadow Oberlands Hero, Walter L. Young and Son; 3, Henslee Farms G. Prince, Mid Acres Farms, Franklin.

BULL, 3 YEARS AND UNDER 4

1, Maple Drive Masterman, Doris V. Cox, Zionsville; 2, Fuller Farms Conquest, Fuller Farms; 3, Wilgorlan Farms Kings Star, Russell J. Wenger.

BULL, 4 YEARS AND OVER

1, Welcome In McKnight, Welcome In Farm, Villa-Way Farm and James Richards; 2, Kingendale Levity's Champ, Darius Kingen and Son; 3, Signets Loraines Valorous, Peter B. Lehman, Decatur.

HEIFER CALF, 4 MONTHS AND UNDER 12

1, Mithoefers Kitty K., Emerson J. Mithoefer, Indianapolis; 2, Lockshore Belita, David Ringer, Noblesville; 3, Golden Grange Ideal Pauline, Everett R. Beaty and Son.

HEIFER, 1 YEAR AND UNDER 18 MONTHS

1, Kerr Hill F. Beauty, Harold Houser and Sons; 2, Hominy Hill Musical Jane, Lakewood Farm, Malcolm J. Boyle, Trustee; 3, Bluff View Ansons H. Kashmir, J. T. Lively and Son.

HEIFER, 18 MONTHS AND UNDER 2 YEARS

1, Quincy Cavalier's Damsel, Lakewood Farm, Malcolm J. Boyle, Trustee; 2, Welcome In Valor Bella, Welcome In Farm; 3, Golden Grange Ideal Leta, Everett R. Beaty and Son.

COW, 2 YEARS AND UNDER 3

1, Ideal's Pontius' Trinket, Lakewood Farm, Malcolm J. Boyle, Trustee; 2, Kerr Hill F. Prim, Harold Houser and Sons; 3, Kingendale Levity's Grace, Darius Kingen and Son.

COW, 3 YEARS AND UNDER 4

1, Yellow Creek Rose Harmony, Lakewood Farm, Malcolm J. Boyle, Trustee; 2, Ben's Grand Lass, Lakewood Farm, Malcolm J. Boyle, Trustee; 3, Henslee Farms D. Dagmar, Fuller Farms.

COW, 4 YEARS AND UNDER 5

1, Eskdale Noahs Frances, Lakewood Farm, Malcolm J. Boyle, Trustee; 2, Welcome In Favor's Angeline, Welcome In Farm; 3, Wilgorlan Farm Sally, J. T. Lively and Son.

COW, 5 YEARS AND OVER

1, Max's Jardis of Sartartia, J. T. Lively and Son; 2, Fuller Farms K. Judith, Fuller Farms; 3, South Wind Beauty, Lakewood Farm, Malcolm J. Boyle, Trustee.

BEST UDDERED COW

1, Yellow Creek Rose Harmony, Lakewood Farm, Malcolm J. Boyle, Trustee; 2, Ben's Grand Lass, Lakewood Farm, Malcolm J. Boyle, Trustee; 3, Max's Jardis of Sartartia, J. T. Lively and Son.

THREE BEST FEMALES

Bred and Owned by Exhibitor

1, Entry, Welcome In Farm; 2, Entry, Darius Kingen and Son; 3, Entry, Fuller Farms.

JUNIOR GET OF SIRE

1, Welcome In Farms on get of Welcome In Clara's Oberland; 2, Russell J. Wenger on get of Wilgorlan Farms King's Star; 3, J. T. Lively and Son on get of Douglaston Challenger's Anson.

SENIOR GET OF SIRE

1, Darius Kingen and Son on get of Gayoso Levity Crown; 2, Everett R. Beaty and Son on get of McDonald Farms Augusta's Ideal; 3, Walter L. Young and Son on get of Welcome In Clara's Oberland.

PRODUCE OF DAM

1, Darius Kingen and Son on produce of Sunnydale Sevine; 2, Darius Kingen and Son on produce of Ver-Lo-Lew Mickey; 3, J. T. Lively and Son on produce of Wilgorlan Farms Success.

DAIRY HERD

1, Entry, Lakewood Farm, Malcolm J. Boyle, Trustee; 2, Entry, J. T. Lively and Son; 3, Entry, Darius Kingen and Son.

Maryland

BY A. M. MACKAY

GUERNSEYS were the featured breed at the Maryland State Fair and were out in large numbers. The out-of-state herds of Wilgorlan Farm, Mulhocaway, Windy Hill, Lauxmont, Wyno, Lake Louise, Applebrook, Bayville and Guernsdel added greatly to the keen competition of such Maryland herds as The Homestead, Mt. Ararat, Langvalley, Aix-La-Chapelle, Cool Branch, Green Bottom, Plain View, and other smaller entries. L. O. Colebank, Knoxville, Tenn., was judge, and his job was not an easy one with the large entry and the lack of a really outstanding animal among the many good ones at the top of a number of classes.

Grand champion male was Wyno Beau's Cherub for James D. Berry, Jr., Titusville, Pennsylvania. This was a repeat win from the previous week at Pennsylvania, with Mulhocaway Beauty Butterfat again a very close second in class. These two bulls are really outstanding, with many good things to be said about each. Also repeating was the junior champion male, Lake Louise Royal Superb, a well-balanced, dairy calf, for Raymond Goeringer, Dallas, Pennsylvania.

Three of the four winners of the previous week at Pennsylvania competed again for the senior champion female. This time Judge Colebank awarded the senior and grand championship to the aged cow, Fairlawn Actor's Helena, owned by Wyno Farm, Muncy, Pennsylvania. She is a tremendously big cow, with power, dairy quality, and a good udder. She went over the four-year-old, Wye Heights Rare, on her greater depth of heart and strength throughout. The junior champion female was Applebrook Prediction Princess, shown by Applebrook Farms, West Chester, Pennsylvania.

The bull classes were not heavy, with 32 animals shown in the five classes. Thirteen were calves, with the junior champion at the top. Surprisingly, seven aged bulls were out, making the second time at an eastern show that this number was shown. Wyno Beau's Cherub and Mulhocaway Beauty Butterfat were first and second,

with the very dairy Lake Louise May Rose King again in third. Next was the smooth Wyno's Merry Man, for George L. Gunther and John B. Merryman, Taneytown, Maryland.

The 33 junior heifer calves were headed by Langvalley Constance. Jack Fralinger, Langvalley Farm manager, always has an outstanding calf and this year was no exception. Baltimore-Harford-Cecil District had the four top calves, with John D. Worthington second on a very dairy calf, Frank D. Brown, Jr., third on a daughter of Maiden's Pet, and John B. Merryman, fourth.

The senior calves, 19 in number, were a difficult class to place with no outstanding entry among the many good ones. Fred C. Downey headed it with Woodside Hall Pre Velda, a big, growthy daughter of McDonald Farms Pre Kelvin of the Maryland A. B. C. stud. Second was Bayville Farms on Bayville Lady Marlene, a much younger calf, but a very long, dairy daughter of Bayville Margaret Marlene.

The junior champion, Applebrook Prediction Princess, headed the junior yearlings, a well-balanced daughter of McDonald Farms Prediction Jr. shown by Applebrook Farm. Second was E. Douglas Gunther, Taneytown, Md., on his 4-H entry, Three D's Merry Jane, whose twin sister was in ninth place.

Langvalley had a second blue in the 32 senior yearlings with Langvalley Elysium, a big heifer, springing heavily. Wyno was in second with Wyno Fore Stanz, a well-balanced, dairylike heifer, with Mulhocaway third on Mulhocaway Calla Beauty, a full sister to their Beauty Butterfat bull.

Wyno Saint's Dorcas won the two-year-old class on her size, stretch and dairyness, combined with a good udder. Second to her was Cool Branch Triumph's Caroline for Steve W. Close, Cool Branch Farm, Aberdeen. She had been milking heavily for a few months and lacked the size and power of the top heifer, but is exceedingly dairy and with an udder good enough to place third in the best uddered class. She later won the Aix-La-Chapelle trophy for the best female bred and shown by a Maryland exhibitor. This is a new trophy donated by Francis Ginn.

Guernsdel Maxim Kathleen was top of three-year-olds for Guernsdel Farm, Chapel Hill, North Carolina. Although milking for some time she still showed enough balance and udder to place over Mulhocaway Lovely Viola. This cow was starting to spring heavily, while the third place animal, Lake Louise King's Jess, was showing a wonderful dry udder.

Wye Heights Rare was a popular choice with the ringside in the four-year-olds, with her style, dairyness and good udder. Of a similar pattern in second was Lake Louise King's Lindy, followed by Wandamere Douglas' Reta. The three top cows could all have more size and power, but possess extreme dairy temperament and good udders. Wyno Saint's Linda, in fourth, had the size and power, but was showing stale and somewhat out of condition.

There were 22 aged cows, with good ones right down the line. Fairlawn's Actor's Helena was first for Wyno, with Wye Heights Mima second for Lauxmont. The latter is the dam of "Rare," showing very much the same type of udder. In fact, they placed one and two in the best udder class. Maiden's Pet was third aged cow for Mt. Ararat, with Lauxmont next on Cool Run's Fame's Donna, followed by Red Cross Noble Ruth, owned by Francis Ginn.

In the groups, Wyno was particularly strong, winning produce of dam, best three females, dairy herd and senior get of sire. The offspring of Wyno Beau's Saint accounted for most of these winnings. Applebrook Farm had the junior get of sire on a group by McDonald Farms Prediction Jr. There is no premier breeder or exhibitor award at this show. However, high money winners are announced and Wyno was first, Francis Ginn second, and Lauxmont third.

Maryland District herds were spotlighted this year, with the Maryland Coop. G. B. A. awarding $500 in premiums, in addition to those supplied by the fair. Four districts showed herds and Baltimore-Harford-Cecil district won first, with Western Maryland a close second, the difference being the slightly greater strength in the senior females. The South Central district was third and the Eastern Shore fourth. These district herds provided the impetus for many small breeders to show one or two of their top animals, thereby adding greatly in making this one of Maryland's top state Guernsey shows.

Following is a list of awards:

SENIOR AND GRAND CHAMPION BULL

Wyno Beau's Cherub, James D. Berry, Jr., Titusville, Pa.

JUNIOR CHAMPION BULL

Lake Louise Royal Superb, Lake Louise Farm, Dallas, Pa.

SENIOR AND GRAND CHAMPION FEMALE

Fairlawn Actor's Helena, Wyno Farms, Muncy, Pa.

JUNIOR CHAMPION FEMALE

Applebrook Prediction Princess, Applebrook Farms, West Chester, Pa.

BULL CALF, UNDER 1 YEAR

1, Lake Louise Royal Superb, Lake Louise Farm; 2, Bayville General Galahad, Bayville Farms, Inc., Norfolk, Va.; 3, Ollasses Prediction Prince, Francis Ginn, Dickerson.

BULL, 1 YEAR AND UNDER 18 MONTHS

1, McDonald Farms Pre Victor, John D. Worthington, Bel Air.

BULL, 18 MONTHS AND UNDER 2 YEARS

1, Ollasses Prediction Noble, Francis Ginn; 2, Green Bottom's Galore, Green Bottom Farm, Hagerstown; 3, Wandamere Petrissa's Prince, Wyno Farms.

BULL, 2 YEARS AND UNDER 3

1, Maxim of McDonald Farms, Lauxmont Farms, Wrightsville, Pa.; 2, Bayville General Gale, Bayville Farms, Inc., and T. L. Whitehead, Nassawadox, Va.; 3, Locustcrest Joan's Prince, J. Herbert Snyder, Union Bridge.

BULL, 3 YEARS AND OVER

1, Wyno Beau's Cherub, James D. Berry, Jr.; 2, Mulhocaway Beauty Butterfat, L. B. Wescott, Clinton, N. J.; 3, Lake Louise May Rose King, Lake Louise Farm.

JUNIOR HEIFER CALF

1, Langvalley Constance, Langvalley Farm, Glen Arm; 2, Goldwood Navigator's Noralie, John D. Worthington; 3, Mt. Ararat Rose Nefertiti, Frank D. Brown, Jr., Port Deposit.

SENIOR HEIFER CALF

1, Woodside Hall Pre Velda, Fred C. Downey, Williamsport; 2, Bayville Lady Marlene, Bayville Farms, Inc.; 3, Mulhocaway Butterfat Hopefully, L. B. Wescott.

HEIFER, 1 YEAR AND UNDER 18 MONTHS

1, Applebrook Prediction Princess, Applebrook Farm; 2, Three D's Merry Jane, E. Douglas Gunther, Taneytown; 3, Gerar Veronica, John B. Merryman, Sparks.

HEIFER, 18 MONTHS AND UNDER 2 YEARS

1, Langvalley Elysium, Langvalley Farm; 2, Wyno Fore Stanz, Wyno Farms; 3, Mulhocaway Calla Beauty, L. B. Wescott.

COW, 2 YEARS AND UNDER 3

1, Wyno Saint's Dorcas, Wyno Farms; 2, Cool Branch Triumph's Caroline, Cool Branch Farm, Aberdeen; 3, Bayville Socute Oleander, Bayville Farms, Inc.

COW, 3 YEARS AND UNDER 4

1, Guernsdel Maxim Kathleen, Guernsdel Farm, Chapel Hill, N. C.; 2, Mulhocaway Lovely Viola, L. B. Wescott; 3, Lake Louise King's Jess, Lake Louise Farm.

COW, 4 YEARS AND UNDER 5

1, Wye Heights Rare, Lauxmont Farms; 2, Lake Louise King's Lindy, Lake Louise Farm; 3, Wandamere Douglas' Reta, Wyno Farms.

COW, 5 YEARS AND OVER

1, Fairlawn Actor's Helena, Wyno Farms; 2, Wye Heights Mima, Lauxmont Farms; 3, Maiden's Pet, Frank D. Brown, Jr.

JUNIOR GET OF SIRE

1, Applebrook Farm on get of McDonald Farms Prediction Jr.; 2, Wilgorlan Farms on get of Gardenville Coronation King; 3, John B. Merryman on get of Wyno's Merry Man.

SENIOR GET OF SIRE

1, Wyno Farms on get of Wyno Beau's Saint; 2, Guernsdel Farm, Chapel Hill, N. C., on get of Bournedale Maxim Duke; 3, Bayville Farms Inc., on get of Bournedale General Mars.

PRODUCE OF DAM

1, Wyno Farms on produce of Riveredge Valder's Doreen; 2, L. B. Wescott on produce of Mulhocaway Butterfat Arum; 3, Lauxmont Farms on produce of Wye Heights Mima.

BEST UDDERED COW

1, Wye Heights Rare, Lauxmont Farms; 2, Wye Heights Mima, Lauxmont Farms; 3, Cool Branch Triumph's Caroline, Cool Branch Farm.

THREE BEST FEMALES

Bred and Owned by Exhibitor

1, Entry, Wyno Farms; 2, Entry, Bayville Farms, Inc.; 3, Entry, Lake Louise Farm.

DAIRY HERD

1, Entry, Wyno Farms; 2, Entry, Lauxmont Farms; 3, Entry, Francis Ginn.

COUNTY HERD

1, Baltimore-Harford-Cecil District; 2, Carroll-Frederick-Washington District; 3, Montgomery-Howard District.

Tennessee

By Ballard K. Bennett

Guernsey judging at the Tennessee State Fair began promptly at 9:00 a. m. on September 20 at the fairgrounds, near Nashville, with George Shellenberger, manager of Walker's Cloverland Guernsey Farm, Alexandria, La., officiating as judge. Seventy-six head of registered Guernseys were paraded before Judge Shellenberger, who worked his classes thoroughly and gave reasons on each class.

The junior champion bull was the 1954 All-American bull calf shown by W. W. McKitrick and Son, Dublin, Ohio. This bull, Welcome In Clara Design, showed much strength and balance, as well as scale. The senior and grand champion bull, Welcome In McKnight, a veteran of the tanbark trail, is owned by Gail E. Heifner and James Richards, Sullivan, Ohio, and W. W. McKitrick and Son, and John W. McKitrick, Dublin, Ohio. Junior champion female, Bluff View Sally's Siren, was the first prize heifer calf, and is owned by J. T. Lively and Son, Dallas, Texas. Senior and grand champion female, Wilgorlan Farms Sally, also owned by J. T. Lively and Son, is the dam of the junior champion female.

Three out-of-state herds were represented in the 1955 Tennessee State Fair Guernsey Show. They were Walker Farms, Stoneville, Miss., that brought their unfitted herd of 16 head; Bluff View Farms, Dallas, Tex., and Welcome In Farm, Dublin, Ohio, that was represented in the show with the small herd numbering six head. In the distribution of blue ribbons, Bluff View won eight, Welcome In, five, Hermitage View, three, and Walker Farms, one. Entries from the junior division added to the interest of the show.

Ballard K. Bennett, National field representative, was on hand to pass out the breeder's rosettes, provided by The American Guernsey Cattle Club, and did the announcing. Clyde Holmes, a student at the University of Tennessee, and whose brother, Louis, has a herd of registered Guernseys, clerked the show.

Following is a list of awards:

Senior and Grand Champion Bull

Welcome In McKnight, Gail E. Heifner and James Richards, Sullivan, Ohio, W. W. McKitrick and Son, and John W. McKitrick, Dublin, Ohio.

Junior Champion Bull

Welcome In Clara Design, W. W. McKitrick and Son.

Senior and Grand Champion Female

Wilgorlan Farms Sally, J. T. Lively and Son, Dallas, Tex.

Junior Champion Female

Bluff View Sally's Siren, J. T. Lively and Son.

Bull Calf, 4 Months and Under 12

1, Wilgorlan Farms Saturn, J. T. Lively and Son; 2, Bluff View Dimple Patrick, J. T. Lively and Son; 3, Walker Farms Le Zeke, G. B. Walker and Sons, Stoneville, Miss.

Bull, 18 Months and Under 2 Years

1, Welcome In Clara Design, W. W. McKitrick and Son; 2, Bluff View Lil-Anson, C. P. Melton, Dallas, Tex., and J. T. Lively and Son; 3, Walker Farms Colonel, G. B. Walker.

Bull, 2 Years and Under 3

1, Bluff View Golden Anson, H. E. Prosser, Valley Mills, Tex., and J. T. Lively and Son.

Bull, 3 Years and Over

1, Welcome In McKnight, Gail E. Heifner, James Richards, W. W. McKitrick and Son, and John W. McKitrick; 2, Walker Farms Le Piper, G. B. Walker and Sons; 3, Henslee Farms D. Nichols, Bob Phillips, Nashville.

Heifer Calf, 4 Months and Under 12

1, Bluff View Sally's Siren, J. T. Lively and Son; 2, Reveller's Joy, Jasper Parks, Newport; 3, Challenger's Lottie's Robbin, Daisy Orr, Athens.

Heifer, 1 Year and Under 18 Months

1, Welcome In Valley Rose, W. W. McKitrick and Son and Pauline McKitrick, Dublin, Ohio; 2, Bluff View Anson's H. Kashmir, J. T. Lively and Son; 3, Hathoway Farms Diana, Beverly Hathoway, Paris.

Heifer, 18 Months and Under 2 Years

1, Welcome In Valor Bella, W. W. McKitrick and Son and John W. McKitrick; 2, Hermitage View S. Helga, L. C. Langford, Hermitage; 3, Hamhurst Prince's Precious, James D. Lovingood, Athens.

Cow, 2 Years and Under 3

1, Hermitage View S. Babe, L. C. Langford; 2, Cumberland Meadows Rose, John Strasser, Nashville; 3, Hermitage View S. Melbetta, L. C. Langford.

Cow, 3 Years and Under 4

1, Walker Farms Piper Hale Spot, G. B. Walker and Sons; 2, Wychmere Valor's Jem, Myra Lee Housley, Athens; 3, Walker Farms Piper Melinda, L. C. Langford.

Cow, 4 Years and Under 5

1, Wilgorlan Farms Sally, J. T. Lively and Son; 2, Haddon's M. Coquette, J. T. Lively and Son; 3, Welcome In Favor Angeline, W. W. McKitrick and Son and John W. McKitrick.

Cow, 5 Years and Over

1, Max's Jardis of Sartartia, J. T. Lively and Son; 2, Haddon's Kate, J. T. Lively and Son; 3, Hermitage View Maxim Melba, L. C. Langford.

Best Uddered Cow

1, Wilgorlan Farms Sally, J. T. Lively and Son; 2, Hermitage View S. Babe, L. C. Langford; 3, Walker Farms Piper Hale Spot, G. B. Walker and Sons.

Best Three Females

Bred and Owned by Exhibitor

1, L. C. Langford; 2, G. B. Walker; 3, W. W. McKitrick and Son.

Junior Get of Sire

1, W. W. McKitrick and Son on get of Welcome In Clara's Oberland; 2, J. T. Lively on get of Douglaston Challenger's Anson; 3, G. B. Walker on get of Walker Farms Le Piper.

Senior Get of Sire

1, L. C. Langford on get of Fairlawn K. Senator; 2, G. B. Walker on get of Flying Horse Royal Piper; 3, J. T. Lively and Son on get of Douglaston Challenger's Anson.

Produce of Dam

1, J. T. Lively on produce of Wilgorlan Farms Success; 2, L. C. Langford on produce of Hermitage View Maxim Melba; 3, G. B. Walker on produce of St. Albans Glamour's Getta.

Dairy Herd

1, J. T. Lively and Son; 2, L. C. Langford; 3, G. B. Walker.

Junior Show

One hundred and twenty-seven head of junior-owned Guernseys were shown in the Tennessee State Junior Show held on September 19, in connection with the Tennessee State Fair. E. C. Scheidenhelm, Head Field Agent in Dairying from the University of Kentucky, Lexington, officiated as judge. The younger classes were quite large, and considerable depth in the cow classes bore evidence of the effect of the heifer procuring program of the Tennessee G. B. A. and University of Tennessee Dairy Extension workers.

Various personnel were called upon throughout the day to present a set of ribbons to winners in the various classes. Junior champion female, and recipient of the Hermitage View Trophy, was Thomas Mize, Pulaski, who owned Station Camp V. Lustre, a beautifully balanced senior yearling. Reserve junior championship was awarded to Peggy Dallas, Lafayette, on Station Camp Daphne Dimple. Senior and grand champion female, Wildwood Run's H. Buttercup, was owned by John Housley who also was the owner of the reserve senior and grand champion, Hemlock Lucky Ann. John was the recipient of the Henslee Farm Trophy. McMinn County was the winner of the Schuler Trophy in the County group class.

Ballard K. Bennett, National field representative, passed out ribbons and assisted wherever possible. Credit for a smooth running show is due Clyde Chappell, Head Extension Dairyman, and his staff.

Following is a list of awards:

Senior and Grand Champion Female

Wildwood Run's H. Buttercup, John Housley, Athens.

Reserve Senior and Grand Champion Female

Hemlock Lucky Ann, John Housley.

Junior Champion Female

Station Camp V. Lustre, Thomas Mize, Pulaski.

Reserve Junior Champion Female

Station Camp Daphne Dimple, Peggy Dallas, Lafayette.

Heifer Calf, Under 6 Months

1, Roark Farm Alert Freckles, Barbara Roark, Lafayette; 2, Entry, Ann Howard Gates; 3, Hermitage View S. Pride, Marvin Moore, Pulaski.

Heifer Calf, 6 Months and Under 12

1, Robin Roost Gen Chaney, Jerry McFarland, Lebanon; 2, Hamhurst Danny Boy's Avis, Helen Walker, Watertown; 3, Challenger's Lottie's Robbin, Daisy Orr, Athens.

Heifer, 1 Year and Under 18 Months

1, Station Camp Daphne Dimple, Peggy Dallas; 2, High Lady, Lester and Bobby Wilson, Afton; 3, Sunny Meadows Spring Buttercup, W. O. Barnett, Jr., Goodlettsville.

HEIFER, 18 MONTHS AND UNDER 2 YEARS

1, Station Camp V. Lustre, Thomas Mize; 2, Grenadier's Sensation Girl, Sammy Bridgewater, Riddleton; 3, Entry, Edwin Moore, Pulaski.

COW, 2 YEARS AND UNDER 3

1, Cumberland Meadows Rose, John Strasser, Nashville; 2, Vicor's Noble Rose, Steve Wilson, Afton; 3, Entry, W. R. Little, Brentwood.

COW, 3 YEARS AND UNDER 4

1, Hemlock Lucky Ann, John Housley; 2, Wychmere Valor's Jem, Myra Lee Housley, Athens; 3, Entry, Jimmy Thoman, Chattanooga.

COW, 4 YEARS AND OVER

1, Wildwood Run's H. Buttercup, John Housley; 2, Wilburn High Revelon, Lester and Bobby Wilson; 3, Entry, John Strasser.

COUNTY GROUPS

1, McMinn; 2, Greene; 3, Wilson.

Kentucky

BY BALLARD K. BENNETT

GUERNSEY judging got off to a good beginning the morning of September 15 on the State Fairgrounds, Louisville, Ky., with W. Clark Fleming, Jr., manager of Bayville Farms, Inc., Norfolk, Va., officiating as judge. According to Judge Fleming, the quality of the bull classes was extremely good. Seven bull calves began the morning's work, and heading the list was the well-balanced January calf, Fuller Farms Peerless Showboy, belonging to Fuller Farms, Shelbyville, Indiana. Following in second place was a Kentucky-bred calf of similar type, Bennett's Herod of Sky Line, owned by J. E. Bennett, Bloomfield. The junior yearling bull class was headed by Bayville Southern Emperor, owned by Cecil Burnette and Elmer Hixon, Fulton. Here, due to the breeding of this bull, Judge Fleming requested the judgment of Hilton Boynton, University of New Hampshire, to make the placing. The senior yearling bull class brought out the 1954 All-American bull calf. Looking just as good as ever, Welcome In Clara Design headed the class, followed by Darius Kingen and Son's entry, Kingendale Eastern Douglas. The two-year-old bull class winner was Henslee Farm D. Noble, a bull of extreme size, depth, level rump and straight hind legs. Later, this bull was a close contender for the senior championship, showing against the winner of the aged bull class, Welcome In McKnight, a veteran of the tanbark trail and winner of 17 grand championships. "McKnight" is owned by Gail E. Heifner and James Richards, Sullivan, Ohio, and W. W. McKitrick and Son, and John W. McKittrick, Dublin, Ohio. He was defeated for the grand championship by the McKitrick senior yearling, Welcome In Clara Design.

In the heifer calf class, the winner was the McKittrick entry, Welcome In Clara's Clarabelle, followed by Sunny View King's Jubilee, owned by Claude Newman, Philpot. The Lakewood Farm entry from Mundelein, Ill., Hominy Hill Musical Jane, was the winner of the junior yearling class, followed closely with Wilise Farms Eleanor, owned by W. H. Wagg, Bloomfield. This heifer was later declared junior and grand champion female of the Kentucky-owned Guernseys. The Lakewood entry, Quincy Cavalier's Damsel, was the first prize senior yearling and was declared junior champion female in the open show. She was followed in her class by Claude Newman's Sunny View King's Dutch. Ideal Pontius' Trinket, owned by Lakewood, took the two-year-old honors, Yellow Creek Rose Harmony was the winning three-year-old, while Eskdale Noah's Frances won the four-year-old class for Lakewood. The Fuller Farms entry, Fuller Farms K Judith, was the winner of the aged cow class, with the Kingen entry, Kingendale Levity's Lew, placing second. The senior and grand champion female award went to Yellow Creek Rose Harmony.

A total of 104 head were led through the ring. A large ringside of spectators observed the judging. Garlin Bastin, of the dairy extension staff, clerked the show, while Ballard K. Bennett, National field representative, passed the breeder's rosettes and did the announcing.

Following is a list of awards:

JUNIOR AND GRAND CHAMPION BULL

Welcome In Clara Design, W. W. McKitrick and Son, Dublin, Ohio.

SENIOR CHAMPION BULL

Welcome In McKnight, Gail Heifner and James Richards, Sullivan, Ohio, and W. W. McKitrick and Son, and John W. McKitrick, Dublin, Ohio.

SENIOR AND GRAND CHAMPION FEMALE

Yellow Creek Rose Harmony, Lakewood Farm, Malcolm J. Boyle, Trustee, Mundelein, Ill.

JUNIOR CHAMPION FEMALE

Quincy Cavalier's Damsel, Lakewood Farm, Malcolm J. Boyle, Trustee.

BULL CALF, 4 MONTHS AND UNDER 12

1, Fuller Farms Peerless Showboy, Fuller Farms, Shelbyville, Ind.; 2, Bennett's Herod of Sky Line, J. E. Bennett, Bloomfield; 3, Kleinwood Victor's Fabron, Jimmy Cowherd, Shelbyville.

BULL, 1 YEAR AND UNDER 18 MONTHS

1, Bayville Southern Emperor, Cecil Burnette and Elmer Hixson, Fulton; 2, Welcome In Favor Matt, Daniel R. Culler and Son, Lucas, Ohio, and John W. McKitrick.

BULL, 18 MONTHS AND UNDER 2 YEARS

1, Welcome In Clara Design, W. W. McKitrick and Son; 2, Kingendale Eastern Douglas, Darius Kingen and Son, Muncie, Ind.; 3, Sugar Grove Fabron Ace, C. R. Youngman, Shelbyville.

BULL, 2 YEARS AND UNDER 3

1, Henslee Farms D. Noble, Cecil Burnette and Elmer Hixson; 2, Villa Crest King Dictator, Claude B. Newman, Philpot; 3, Kleinwood Levity King, Jimmy Cowherd.

BULL, 3 YEARS AND OVER

1, Welcome In McKnight, Gail E. Heifner, James Richards, W. W. McKitrick and Son, and John W. McKitrick; 2, Kingendale Levity's Champ, Darius Kingen and Son; 3, Fuller Farms Conquest, Fuller Farms.

HEIFER CALF, 4 MONTHS AND UNDER 12

1, Welcome In Clara's Clarabelle, W. W. McKitrick and Son, and Jack McKitrick, Dublin, Ohio; 2, Sunny View King's Jubilee, Claude B. Newman; 3, Bennett's Tilly of Sky Line, J. E. Bennett.

HEIFER, 1 YEAR AND UNDER 18 MONTHS

1, Hominy Hill Musical Jane, Lakewood Farm, Malcolm J. Boyle, Trustee; 2, Wilise Farms Eleanor, W. H. Wagg, Bloomfield; 3, Welcome In Valley Rose, W. W. McKitrick and Son, and Pauline McKitrick, Dublin, Ohio.

HEIFER, 18 MONTHS AND UNDER 2 YEARS

1, Quincy Cavalier's Damsel, Lakewood Farm, Malcolm J. Boyle, Trustee; 2, Sunny View King's Dutch, Claude B. Newman; 3, Kingendale Eastern's Lady, Darius Kingen and Son.

COW, 2 YEARS AND UNDER 3

1, Ideal Pontius' Trinket, Lakewood Farm, Malcolm J. Boyle, Trustee; 2, Fuller Farms Peerless Onita, Fuller Farms; 3, Kingendale Levity's Grace, Darius Kingen and Son.

COW, 3 YEARS AND UNDER 4

1, Yellow Creek Rose Harmony, Lakewood Farm, Malcolm J. Boyle, Trustee; 2, Ben's Grand Lass, Lakewood Farm, Malcolm J. Boyle, Trustee; 3, Henslee Farms D. Dagmar, Fuller Farms.

COW, 4 YEARS AND UNDER 5

1, Eskdale Noah's Frances, Lakewood Farm, Malcolm J. Boyle, Trustee; 2, Kingendale Levity's Dream, Darius Kingen and Son; 3, Fuller Farms Melinda, Fuller Farms.

COW, 5 YEARS AND OVER

1, Fuller Farms K. Judith, Fuller Farms; 2, Kingendale Levity's Lew, Darius Kingen and Son; 3, South Wind Beauty, Lakewood Farm, Malcolm J. Boyle, Trustee.

BEST UDDERED COW

1, Ben's Grand Lass, Lakewood Farm, Malcolm J. Boyle, Trustee; 2, Yellow Creek Rose Harmony, Lakewood Farm, Malcolm J. Boyle, Trustee; 3, Henslee Farms D. Dagmar, Fuller Farms.

BEST THREE FEMALES

Bred and Owned by Exhibitor

1, Darius Kingen and Son; 2, Fuller Farms; 3, L. C. Langford, Hermitage, Tenn.

JUNIOR GET OF SIRE

1, W. W. McKitrick and Son, and John W. McKitrick on get of Welcome In Clara's Oberland; 2, Darius Kingen and Son on get of Kingendale Levity's Eastern; 3, Claude B. Newman on get of Sunny View Coronation King.

SENIOR GET OF SIRE

1, Darius Kingen and Son on get of Gayoso Levity Crown; 2, L. C. Langford on get of Fairlawn K. Senator; 3, W. W. McKitrick and Son on get of Welcome In Clara's Oberland.

PRODUCE OF DAM

1, Darius Kingen on produce of Ver-Lo-Lew Mickey; 2, Darius Kingen and Son on produce of Kingendale Serene; 3, Fuller Farms on produce of Fuller Farms Golden Maytime.

DAIRY HERD

1, Lakewood Farm, Malcolm J. Boyle, Trustee; 2, Darius Kingen and Son; 3, Fuller Farms.

Mercer County, Pa., Field Day and 4-H Round-Up

By Wade White

The annual Mercer County Field Day and 4-H Calf Club Round-Up was held at the farm of William Crawford, Mercer, Pa., on August 17. The day's activities started with the 4-H boys and girls assembling their animals and making last-minute preparations for their round-up, while the adults were taken on a tour of the farm by C. H. Waha, County Agent of Mercer County. Approximately 125 people enjoyed the hospitality of the Crawfords and the delicious luncheon prepared by the wives of the Mercer County Guernsey breeders.

Wade Wehr, president of the Ohio G. B. A., gave a short demonstration and talk on judging dairy cattle, and then acted as official judge for the judging contest that consisted of two classes of cows and a class of senior yearling heifers.

The highlight of the day's program was when the boys and girls led their projects before the probing eyes of the judges, F. K. Miller, Clarion County Agent, and Mr. Wehr. Twenty-three head were exhibited in six classes. After much deliberation the judges picked the senior heifer calf, Sunnyhill Conqueror's Ebony, shown by Ken Gregg, as the junior champion, and the senior and grand champion ribbon was awarded to the three-year-old cow, Easthill Ace's Betsy, shown by William Cannon. Ken Gregg was awarded a trophy as the best showman of the day, while his brother George was declared the winner of the fitting contest.

Winners of the judging contest in three different groups were: Men, Rollin James; women, Mrs. Logan Minner, and children, Gene Minner.

Following is a list of first place winners in the 4-H Round-Up:

Senior and Grand Champion Female
Easthill Ace's Betsy, William Cannon, Sharpsville.
Junior Champion Female
Sunnyhill Conqueror's Ebony, Ken Gregg, Slippery Rock.
Heifer Calf, Under 6 Months
1, Camelia's S. Betty, Harold Hill, Sandy Lake.
Heifer Calf, 6 Months and Under 12
1, Sunnyhill Conqueror's Ebony, Ken Gregg.
Heifer, 1 Year and Under 18 Months
1, Spring Meadows Brilliant Pride, Ken Gregg.
Heifer, 18 Months and Under 2 Years
1, Handley's Levity Alma, Charles James, Sandy Lake.
Cow, 2 Years and Under 3
1, Creekedge's Lee's Buttergirl, Alan Campbell, Grove City.
Cow, 3 Years Old
1, Easthill Ace's Betsy, William Cannon.
Judging Contest
1, Men, Rollin James.
1, Women, Mrs. Logan Minner.
1, Children, Gene Minner.

Maryland District Field Days

By A. M. MacKay

The Maryland District Field Days serve, in a way, as preliminaries for the Maryland State Show at Timonium. However, with competition as keen as it is, only the best go to the district shows, and it takes a really outstanding animal to be picked for the district herd to compete at the State Show.

This year, 467 head were exhibited at the six district shows. These included 4-H entries competing in their own classes, and also competing in and often winning the open classes. Baltimore-Harford-Cecil Counties had the largest show, 165 head, which is believed to be the largest district Guernsey Show ever held in Maryland.

Cooperation is the key to success of these district shows. This cooperation comes from the exhibitors, local committees, business firms and friends, the Maryland State Fair Board, the Agricultural Extension Service, and State and National Guernsey Association.

Del-Mar-Va

John D. Worthington placed 66 head at this show, held at the Hebron Carnival Grounds. The Mrs. George C. Bounds Trophy for grand champion showman was won by Woodrow Adkins. A heifer calf was donated by Northfield Farms as a door prize and this was won by Eugene Dunn, Hebron. The show committee consisted of Albert J. Bailey, Lester C. Serman, D. Herbert Willey, and Miss Mable Potter.

Woodrow Adkins receiving the Mrs. George C. Bounds Trophy for being grand champion showman at the Del-Mar-Va Field Day.

Mt. Ephraim Country Ramona, grand champion at the Del-Mar-Va Field Day, and her owners, Paul M. Jones, Sr. and Jr.

Following is a list of first place winners:

Grand Champion Bull
Lost Coin's Prince George, Mr. and Mrs. Albert J. Bailey, Hebron.
Senior and Grand Champion Female
Mt. Ephraim Country Ramona, Paul M. Jones, Sr. and Jr., Snow Hill.
Junior Champion Female
Mt. Ephraim Country Stella, Paul M. Jones, Sr. and Jr.
Bull Calf, 4 Months and Under 12
1, Twin Gums Prince Hector, Clarence Hartman, Westover.
Bull, 1 Year and Under 2
1, Lost Coin's Prince George, Mr. and Mrs. Albert J. Bailey.
Heifer Calf, Under 6 Months
1, Lost Coin's Steadfast Honey, Mr. and Mrs. Albert J. Bailey.
Heifer Calf, 6 Months and Under 12
1, Mt. Ephraim Country Stella, Paul M. Jones, Sr. and Jr.
Heifer, 1 Year and Under 18 Months
1, Mt. Ephraim's A. M. Carrie, Paul M. Jones, Sr. and Jr.
Heifer, 18 Months and Under 2 Years
1, Mt. Ephraim A. M. Cinda, Paul M. Jones, Sr. and Jr.
Cow, 2 Years and Under 3
(Not in Milk)
1, Lost Coin's C. P. Barabell, Mr. and Mrs. Albert J. Bailey.
Cow, 2 Years and Under 3
(In Milk)
1, Mt. Ephraim Country Ramona, Paul M. Jones, Sr. and Jr.
Cow, 3 Years and Under 4
1, Mt. Ephraim Princess Love, Paul M. Jones, Sr. and Jr.
Cow, 4 Years and Over
1, Cosquay's Country Love, Paul M. Jones, Sr. and Jr.
Cow, to be judged on udder alone
1, Mt. Ephraim Country Ramona, Paul M. Jones, Sr. and Jr.
Get of Sire
1, Paul M. Jones, Sr. and Jr., on get of Coldsprings Romulus Comet.
Produce of Dam
1, Paul M. Jones, Sr. and Jr., on produce of Cosquay's Supreme Love.
Three Best Females, any age
1, Entry, Paul M. Jones, Sr. and Jr.

Western

Western Maryland held their show at Westminster on July 30, with George M. Newlin, Princeton, N. J., the judge. Oakland Manor Rosalind was grand champion female for the fifth time for Mrs. Juliet G. Smith, Union Bridge. Grand champion 4-H animal was Green Bottom King's Mitsie for Ray McCauley, Hagerstown. Ray was also grand champion showman.

Following is a list of first place winners:

Grand Champion Bull
Woodside Hall Veteran, Fred C. Downey, Williamsport.
Senior and Grand Champion Female
Oakland Manor Rosalind, Juliet G. Smith, Union Bridge.
Junior Champion Female
Woodside Hall Ulika, Fred C. Downey.
Bull Calf, 4 Months and Under 12
1, Woodside Hall Veteran, Fred C. Downey.
Bull, 1 Year and Under 2
1, Mulhocaway Butterfat Lad, Fred C Downey.

HEIFER CALF, UNDER 6 MONTHS
1, Oakland Manor Pre Pete, Juliet G. Smith.
HEIFER CALF, 6 MONTHS AND UNDER 12
1, Three D's Merry Lee, David Gunther, Taneytown.
HEIFER, 1 YEAR AND UNDER 18 MONTHS
1, Woodside Hall Ulika, Fred C. Downey.
HEIFER, 18 MONTHS AND UNDER 2 YEARS
1, Oakland Manor Lady Lass, Charles F. Smith, Jr., Union Bridge.
COW, 2 YEARS AND UNDER 3
(Not in Milk)
1, Locustcrest King's Coralette, J. Herbert Snyder, Union Bridge.
COW, 2 YEARS AND UNDER 3
(In Milk)
1, Green Bottom King's Mitsie, Ray McCauley, Hagerstown.
COW, 3 YEARS AND UNDER 4
1, Crown Stone Romeo's Esther, Seth K. Schnebly, Clear Spring.
COW, 4 YEARS AND UNDER 5
1, Crown Stone R. Country Flower, Seth K. Schnebly.
COW, 5 YEARS AND OVER
1, Oakland Manor Rosalind, Juliet G. Smith.
JUNIOR GET OF SIRE
1, George D. Gunther on get of Wyno Merry Man.
SENIOR GET OF SIRE
1, Juliet G. Smith on get of McDonald Farms Inheritor.
PRODUCE OF DAM
1, Entry, George L. Gunther.
THREE BEST FEMALES
1, Entry, Juliet G. Smith.

South Central

THE 85 head at the South Central Show made it their largest show to date. Henry T. Child, West Chester, Pa., was judge. Plain View's Honoria was the grand champion 4-H animal for G. Edward Wessel.

Following is a list of first place winners:

GRAND CHAMPION BULL
Ollasses Prediction Noble, Francis Ginn, Dickerson.
SENIOR AND GRAND CHAMPION FEMALE
Red Cross Noble Ruth, Francis Ginn.
JUNIOR CHAMPION FEMALE
Ollasses Prediction Patience, Francis Ginn.
BULL CALF, 4 MONTHS AND UNDER 12
1, Ollasses Prediction Prince, Francis Ginn.
BULL, 1 YEAR AND UNDER 2
1, Ollasses Prediction Noble, Francis Ginn.

Red Cross Noble Ruth, senior and grand champion at the South Central, Md., Show, owned by Francis Ginn, Dickerson, Md.

Ray McCauley, Hagerstown, Md., with Green Bottom King's Mitsie, grand champion 4-H animal at the Western Maryland Show.

Woodside Hall Ulika, junior champion female at the Western Maryland Show for Fred C. Downey, Williamsport, Md.

G. Edward Wessel with his champion 4-H Guernsey, Plain View's Honoria, at the South Central Maryland Show.

HEIFER CALF, UNDER 6 MONTHS
1, Manor Juse Valeria, P. A. Carroll, Ellicott City.
HEIFER CALF, 6 MONTHS AND UNDER 12
1, Ollasses Prediction Patience, Francis Ginn.
HEIFER, 1 YEAR AND UNDER 18 MONTHS
1, Ollasses Prediction Lady, Francis Ginn.
HEIFER, 18 MONTHS AND UNDER 2 YEARS
1, Forsgate Stimulus Allice, Marilyn Sheppard, Dickerson.
COW, 2 YEARS AND UNDER 3
(Not in Milk)
1, Plain View's Garnetta, G. Edward Wessel, Woodbine.
COW, 2 YEARS AND UNDER 3
(In Milk)
1, Ollasses King's Maid, Francis Ginn.
COW, 3 YEARS AND UNDER 4
1, Cedarcroft Regal's Valentine, Francis Ginn.
COW, 4 YEARS AND UNDER 5
1, Confident's Eldora, Francis Ginn.
COW, 5 YEARS AND OVER
1, Red Cross Noble Ruth, Francis Ginn.
BEST UDDERED COW
1, Red Cross Noble Ruth, Francis Ginn.
JUNIOR GET OF SIRE
1, Francis Ginn on get of McDonald Farms Prediction Ober.
SENIOR GET OF SIRE
1, Henry H. Carter, Rockville, on get of Ben Tulloch Royal Calculator.
PRODUCE OF DAM
1, Francis Ginn on produce of Brays Island Majesty's Maid.
THREE BEST FEMALES
1, Entry, Melvin H. Wessel.

Baltimore-Harford-Cecil

HURRICANE DIANE did her best to wreck this show, but in spite of rain and wind, the show went on with a wonderful spirit. M. G. Seath, Far Hills, N. J., did a splendid job as judge under difficult circumstances. The tops were outstanding, as they had to be to win in classes of up to 29 entries. George Debman, Upperco, repeated as 4-H champion with his Leeholme Promoter's Gaudy, also first in the open four-year-old class. The blues were well divided, another indication of the strength of the show.

Following is a list of first place winners:

GRAND CHAMPION BULL
McDonald Farms Rocket's Trevor, W. W. Baker, Sparks.
SENIOR AND GRAND CHAMPION FEMALE
Maiden's Pet, Frank D. Brown, Jr., Port Deposit.
JUNIOR CHAMPION FEMALE
Langvalley Elysium, Charles J. Lang, Glen Arm.
BULL CALF, 4 MONTHS AND UNDER 12
1, Goldwood D. Rheba's Raider, H. J. Snodgrass, Jr., Street, and John D. Worthington, Bel Air.
BULL, 1 YEAR AND UNDER 2
1, McDonald Farms Rocket's Trevor, W. W. Baker.
HEIFER CALF, UNDER 6 MONTHS
1, Gerar Merry Fashion, John B. Merryman, Sparks.
HEIFER CALF, 6 MONTHS AND UNDER 12
1, Calder Farm J. Glow, Turner and Duvall, Parkton.
HEIFER, 1 YEAR AND UNDER 18 MONTHS
1, Langvalley L. Taina, Charles G. Lang.
HEIFER, 18 MONTHS AND UNDER 2 YEARS
1, Langvalley Elysium, Charles G. Lang.
COW, 2 YEARS AND UNDER 3
(Not in Milk)
1, Goldwood N. Marcella, John D. and James McC. Worthington, Bel Air.
COW, 2 YEARS AND UNDER 3
(In Milk)
1, Cool Branch Triumph's Carolina, Cool Branch Farm, Aberdeen.
COW, 3 YEARS AND UNDER 4
1, Goldwood Navigator's Nan, John D. Worthington.

Maiden's Pet, senior and grand champion female at the Baltimore-Harford-Cecil Maryland Show, owned by Frank D. Brown, Jr., Port Deposit, Md.

COW, 4 YEARS AND UNDER 5
1, Leeholme Promoter's Gaudy, George Debnam, Upperco.
COW, 5 YEARS AND UP TO 10 YEARS OLD
1, Maiden's Pet, Frank D. Brown, Jr.
COW, 10 YEARS OLD OR OVER
1, Chenar's Trixy, Brooke's Cross Farm, Baldwin.
BEST UDDERED COW
1, Cool Branch Triumph's Carolina, Cool Branch Farm.
JUNIOR GET OF SIRE
1, John D. Worthington on get of Curtiss Candy Navigator.
SENIOR GET OF SIRE
1, John D. Worthington on get of Curtiss Candy Navigator.
PRODUCE OF DAM
1, John D. Worthington on produce of Goldwood Hardwick's Rheba.
THREE BEST FEMALES
Bred and Owned by Exhibitor
1, Entry, John D. Worthington.

Eastern Shore

W. CLARK FLEMING, JR., Norfolk, Va., placed the 61 entries. William B. Messix III, Queen Anne, had the grand champion 4-H animal with Messix's Ruby. In the fitting and showing competition, Jack Shortall won the Nuttle Trophy. Chairman of the show was William B. Messix, Jr., with the trophy committee comprised of John Fuchs, William Messix, O. P. Alford, J. B. Mulder, J. Carroll Shortall, E. R. Cook, C. J. Kern and Kent Price.

Following is a list of first place winners:

GRAND CHAMPION BULL
Fairfield A. T. Genius, James T. Pine, Whorton.
GRAND CHAMPION FEMALE
Blakeford Mermaid, Karin Steiner, Millington.
JUNIOR CHAMPION FEMALE
Tarr's Corinne Queen, Robert H. Tarr, Centerville.
BULL CALF, 4 MONTHS AND UNDER 12
1, Fairfield A. T. Genius, James T. Pine.
BULL, 1 YEAR AND UNDER 2
1, Dumar B. V. Rex, A. Wilson Dukes, Centerville.
HEIFER CALF, UNDER 6 MONTHS
1, Wye Heights P. Alice, Wye Heights Plantation, Longwoods.
HEIFER CALF, 6 MONTHS AND UNDER 12
1, Wye Heights P. Venus, Wye Heights Plantation.
HEIFER, 1 YEAR AND UNDER 18 MONTHS
1, Lazy River Ace's Flare, O. P. Alford III, Queenstown.
HEIFER, 18 MONTHS AND UNDER 2 YEARS
(Not in Milk)
1, Beechvale Kimberly, Charles E. Barton and Son, Queene Anne.
COW, 2 YEARS AND UNDER 3
(Not in Milk)
1, Chestnut's C. Sally, John Carroll Shortall, Jr., Cordova.
COW, 2 YEARS AND UNDER 3
(In Milk)
1, Ford's Landing Merry Actress, Karin Steiner.
COW, 3 YEARS AND UNDER 4
1, Blakeford Camilla, Blakeford Farms, Queenstown.
COW, 4 YEARS AND OVER
1, Blakeford Mermaid, Karin Steiner.
GET OF SIRE
1, Blakeford Farms on get of Blakeford Transformer.
PRODUCE OF DAM
1, Entry, Blakeford Farms.
THREE BEST FEMALES
Bred and Owned by Exhibitor
1, Entry, Blakeford Farms.
BEST UDDERED COW
1, Blakeford Mermaid, Karin Steiner.

Cumberland County, N. J., 4-H Dairy Show

BY LOUIS GRUNINGER

THE annual Cumberland County Fair, known as "South Jersey's Agricultural Exposition," was held at Bridgeton, N. J., from September 5 to 10. One of the main events of the fair is the 4-H Dairy Show, which was held on September 7. Entries to this show include the boys and girls from most of the South Jersey counties—Cumberland, Salem, Gloucester and Cape May. This is not an intense dairy section of the state, but it was good to see the large turnout of youngsters and a good ringside attendance. Approximately 35 Guernseys were entered in the show, and the boys and girls did a commendable job in showing their animals.

William M. Nulton, Jr., field secretary of the New Jersey G. B. A., was the cattle judge, while Louis Gruninger, assistant field secretary, did the judging for fitting and showing.

Fred Powell, Sewell, walked off with the junior and grand champion honors on his senior yearling, Conrad's Daisy Laura, a dairy-type heifer. Fred also became the winner of the fitting and showing contest. His prize was a registered Guernsey calf, from the farm of Joseph Atkinson, Bridgeton, given by the South Jersey Guernsey Cattle Club.

New Jersey G. B. A. award winners included: Best experienced showman from Cumberland County, James Bonham; best experienced showman from Salem County, Walker Kohler; best experienced fitter from Cumberland County, Martha Blair; best experienced fitter from Salem County, Harriet Fogg; best beginner showman from Salem County, Lois Counsellor; best beginner fitter from Salem County, Laura Ann Moore. The New Jersey Junior Breeder Fund awards for best fitter of animals, went to Martha Blair, James Bonham and Fred Powell, while the Interstate Milk Producers Coop. award for best fitted animal went to Harriet Fogg, and for second best showman to Walter Kohler.

Following is a list of first place winners:

JUNIOR CHAMPION BULL
Aeroland Dauntless Monarch, Maryann Blair, Bridgeton.
JUNIOR AND GRAND CHAMPION FEMALE
Conrad's Daisy Laura, Fred Powell, Sewell.
SENIOR CHAMPION FEMALE
Jean, Beverly Kenly, Bridgeton.
BULL CALF, 4 MONTHS AND UNDER 18
1, Aeroland Dauntless Monarch, Maryann Blair.
HEIFER CALF, UNDER 6 MONTHS
1, Belmay's Barbara, Laura Ann Moore, Convent.
HEIFER CALF, 6 MONTHS AND UNDER 12
1, Pleasant Hill Doug's Gem, Mary Patrick, Salem.
HEIFER, 1 YEAR AND UNDER 18 MONTHS
1, Cool Run Prince's Laurel, Walter Kohler, Woodstown.
HEIFER, 18 MONTHS AND UNDER 2 YEARS
1, Conrad's Daisy Laura, Fred Powell.
COW, 2 YEARS AND UNDER 3
1, Jean, Beverly Kenly.
COW, 3 YEARS OLD
1, Levity Princess Diane, Glen Stomes, Salem.

Michigan 4-H Show

BY M. L. DAWDY

THE 40th Annual Michigan State 4-H Club show was held, as has been the custom for many years, at the Macklin Field Stadium on the campus of Michigan State University, East Lansing, on August 30 through September 2, a week prior to the Michigan State Fair in Detroit. The Macklin Field Stadium, site of many a gridiron battle, gives way to future livestock breeders of Michigan and becomes a display of Michigan boys and girls

First place winners at the Cumberland County, N. J., 4-H Dairy Show: Fred Powell, Sewell, with Conrad's Daisy Laura, junior and grand champion; Walter Kohler, Woodstown, and Cool Run Prince's Laurel, first junior yearling, and Mary Patrick, Salem, with Pleasant Hill Doug's Gem, first senior calf. In the background, judges Roy C. Patrick, Salem, William I. Duble, Woodstown, and Wm. M. Nulton, Jr., New Jersey G. B. A.

and their livestock. All types of livestock are housed beneath the stadium, which makes excellent facilities for such a large show. The ticket stands and refreshment stands on the grounds are tie stalls, and even the great Michigan State "Spartans" wend their way through rows of livestock to the football practice field. Dormitory space is turned over to the boys and girls for their stay on the campus, and the Auditorium and Ice Arena are also used for exhibits for all phases of 4-H activity. Nevels Pearson and H. J. Foster, of the Michigan State 4-H office, are in charge of the dairy show and do an excellent job of organization and keeping a definite schedule of activities.

The State 4-H Guernsey show was held on September 2, with Guernsey breeder Edward Wright, Saginaw, placing the 97 head shown. Mr. Wright was very thorough in his job, making sure that each exhibitor's entry was inspected, and he took time to give his reasons well down the line. It was the general concensus of opinion around the ringside that this year's Guernsey show was much improved in quality.

Harold M. Dancer, Jackson, secretary of the Michigan G. B. A., on behalf of the association, awarded model Guernsey cows to owners of the senior and junior champion females, and a green and white jacket to the first place winner in each class.

William Heath, Hastings, showed the senior and grand champion female, his first prize two-year-old, Royal Gay Janice, that won her class of 12 entries. A very dairylike, good-uddered two-year-old, she won over the entry of Ronald Jacob, Riga, Cowham Farm Pamdan's Susan. The reserve senior champion was Patterson Homestead Marie, shown by Richard Patterson, Richmond, that won the class for cows four years old and over. She is a very milky, stylish, well-balanced cow. Marilee Jacob, Riga, repeated this year with the junior championship on her first place senior yearling, Merm Farm Actor's Donna, that was the winning calf and junior champion in 1954. She won her class of 13 senior yearlings and, although somewhat small, is very straight and showed more balance than the second place senior yearling, Glyndale's Vic's Cheryl, shown by Shirley Glynn, Mason. Marilee's heifer was made reserve grand champion of the show. Reserve junior champion heifer was first place junior heifer calf, that won in a class of 13 entries (one of the best classes of the show), Maple Guard's King Queen, shown by Lois Redman, St. Johns. This well-balanced calf showed more body and better legs than the second place calf, Sherry Star, shown by Galen Kilmer, Hastings.

There were no repeat winners for the blue ribbons, although David Hunsberger, Ionia, collected a blue in the three-year-old class with Lyrene Imperial Bonnie and a red in the aged cow class with Esther of Beach Hill. In addition to William Heath, Richard Patterson, Marilee Jacob, Lois Redman and David Hunsberger, blues also went to Nellie Kellicut, Quincy, and Geraldine Smith, Hastings.

In the showmanship contest, that included some 30 contenders, judged by Mr. Wright and Dr. N. P. Ralston, head of the Dairy Husbandry Department at Michigan State University, Edgar La Vette, Mason, was declared top showman, followed by David Hunsberger, Ionia, Pat Anderson, St. Johns, Ronald Jacob, Riga, and David Parks, Bronson.

Eighteen county groups were shown, with the first five places taken by Ionia County, Barry County, Lenawee County, Clinton County and Branch County in the order named.

Following is a list of awards:

SENIOR AND GRAND CHAMPION FEMALE
Royal Gay Janice, William Heath, Hastings.

JUNIOR AND RESERVE GRAND CHAMPION FEMALE
Merm Farm Actor's Donna, Marilee Jacob.

RESERVE JUNIOR CHAMPION FEMALE
Maple Guard's King Queen, Lois Redman, St. Johns.

RESERVE CHAMPION FEMALE (Senior)
Patterson Homestead Marie, Richard Patterson, Richmond.

RESERVE CHAMPION FEMALE (Junior)
Merm Farm Actor's Donna, Marilee Jacob, Riga.

HEIFER CALF, UNDER 6 MONTHS
1, Maple Guard's King Queen, Lois Redman; 2, Sherry Star, Galen Kilmer, Hastings; 3, Quince Ann Jean, Joellen Bullen, Mason.

HEIFER CALF, 6 MONTHS AND UNDER 12
1, Rita Kay, Geraldine Smith, Hastings; 2, K. Bessie's Golden Hope, LeRoy Burleson, Clinton; 3, Royal Duchess Anna, Sally Rainier, Romeo.

HEIFER, 1 YEAR AND UNDER 18 MONTHS
1, Button's Lady, Nellie Kellicut, Quincy; 2, Jean's High Lady, Suzanne Garner, Vasar; 3, Van's Valentine Lady, James Bolf, Kalamazoo.

HEIFER, 18 MONTHS AND UNDER 2 YEARS
1, Merm Farm Actor's Donna, Marilee Jacob; 2, Glyndale's Vic's Cheryl, Shirley Glynn, Mason; 3, Curtiss Candy Butter Swan, Sidney Evano, Lake Odessa.

COW, 2 YEARS AND UNDER 3
1, Royal Gay Janice, William Heath; 2, Cowham Farm Pamdan's Susan, Ronald Jacob, Riga; 3, Walnut Acres Judy, Gerald Stencel, Ionia.

COW, 3 YEARS AND UNDER 4
1, Lyrene Imperial Bonnie, David Hunsberger, Ionia; 2, Michigan Lee of Maple Lawn, Arthur Swagler, Langins; 3, Long Rock Jeanie, Ned Hansen, Stanton.

COW, 4 YEARS AND OVER
1, Patterson Homestead Marie, Richard Patterson; 2, Esther of Beach Hill, David Hunsberger; 3, Geloster R. Red Beauty, Sharon Burleson, Clinton.

COUNTY GROUP
1, Entry, Ionia County; 2, Entry, Barry County; 3, Entry, Lenawee County.

SHOWMANSHIP
1, Edgar LaVette, Mason; 2, David Hunsberger; 3, Pat Anderson, St. Johns.

Gloucester County, N. J., 4-H Show

BY LOUIS GRUNINGER

THE annual Gloucester County 4-H Dairy Show was held on August 11 at the Awa School Grounds, Awa, New Jersey, with Guernseys the predominant breed of dairy cattle. The 4-H boys and girls did an excellent job of showing, and it was quite gratifying to see how they handled their animals in the show ring. This show has progressed steadily over the past couple of years, and quantity and quality have consistently increased.

Bruce R. Poulton, Research Associate in Dairy Husbandry, Rutgers University, was the judge, and E. J. Perry, Extension Specialist in Dairy Husbandry, Rutgers University, was fitting and showing judge. Louis Gruninger, assistant field secretary of the New Jersey G. B. A., presented the awards and ribbons.

A special event this year was a prize presented by Abbotts Dairies, Inc., to the best Guernsey female. This award, a beautiful table model radio, was won by Fred Powell, Sewell, on his junior and grand champion, a senior yearling, Conrad's Daisy Laura. Joseph P. Broadhurst, manager of Abbotts Locust Grove Farm, made the presentation. Senior championship honors went to Leader's Mayflower, a nice three-year-old, owned by Wayne Eachus, Mullica Hill. Best uddered cow was Brighton Farms Vanity, owned by Aaron Butler, also of Mullica Hill. Best experience fitter award went to Vivian Reuter, Richwood; best experienced showman, Fred Powell, Sewell; best beginner fitter, Fred Hoffman, and best beginner showman, Milton Eachus, Mullica Hill.

Following is a list of first place awards:

JUNIOR AND GRAND CHAMPION FEMALE
Conrad's Daisy Laura, Fred Powell, Sewell.

SENIOR AND RESERVE CHAMPION FEMALE
Leader's Mayflower, Wayne Eachus, Mullica Hill.

HEIFER CALF, UNDER 6 MONTHS
1, Rolling Acres Sunny Barbara, Vivian Reuter, Richwood.

HEIFER CALF, 6 MONTHS AND UNDER 12
1, Laurell Mills Rose Ann, Fred Powell, Sewell.

HEIFER, 1 YEAR AND UNDER 18 MONTHS
1, Entry, Jack Colson, Mullica Hill.

HEIFER, 18 MONTHS AND UNDER 2 YEARS
1, Conrad's Daisy Laura, Fred Powell.

COW, 2 YEARS AND UNDER 3
1, LushAcres Monarch's Bloom, Aaron Butler, Mullica Hill.

COW, 3 YEARS OLD
1, Leader's Mayflower, Wayne Eachus.

BEST UDDERED COW
1, Brighton Farms Vanity, Aaron Butler, Mullica Hill.

San Joaquin County, Calif., Fair

By A. W. Telfer

The Guernsey show at the San Joaquin County Fair in Stockton, Calif., is always looked upon as a top-flight preliminary to the main event—the California State Fair show in Sacramento. Usually, three or more of the larger herds meet in competition in Stockton for the first time on the show circuit during the year. This year, Adohr Farms, J. C. Andresen and Sons, and the Hazelwood Farms herd tested each other in the ring. Usually, only two major strings show at one of the county fairs. The show herd of Valley Oaks was at the Nevada County Fair on a trial run before the state fair (but Franklin Schoellerman was an interested spectator at the Stockton ringside), and the seasoned Old Adobe Ranch herd was on a northern circuit, working its way down from Ferndale, Humboldt County, to Ukiah, and then on to Sacramento. Tom Dewar, Patton, did an able job of judging.

Happyholme Majesty's Crown, the old perennial of the show ring, was senior and grand champion bull for Hazelwood Farms, placing in the aged class over Franchester King's Hornet, of the Adohr string, mainly because the older bull was a little cleaner and sharper in the hind quarters. Hazelwood also took the senior and grand champion cow honors on Happyholme Crown May. The four-year-old, Lynndale Farms M. Glamorous, also a Hazelwood entry, was remarked to be the best cow, but showing dry and to a disadvantage the year-older "Crown May" was made champion. Jack Nicewonger, livestock superintendent at the fair, was not able to spend too much time at the ringside, but his Hazelwood herd was in good hands with Victor Gray and Henry LaFranchi at the halters.

A son of the second aged bull, Adohr Hornet Celebration, was named junior champion bull for Adohr. He showed a world of style and breed type, and the two entries in this senior yearling class were among the best bulls in the ring.

Four beautiful heifers came out for junior champion female, with Adohr's senior yearling heifer, Adohr Monitor Lill, being chosen. She was a nice thing, showing plenty of scale. In all, Adohr took nine blues, followed by Hazelwood with five. In the groups, they each took two, with the produce of dam going to J. C. Andresen on the produce of Sonoma Lalatona.

The San Joaquin County Fair shows improvement in buildings and grounds each year. The entire livestock staff and surroundings was most pleasant, and the department is to be congratulated upon its fine cooperation with the breed.

Following is a list of first place winners:

Senior and Grand Champion Bull
Happyholme Majesty's Crown, Hazelwood Farms, Lodi.
Junior Champion Bull
Adohr Hornet Celebration, Adohr Farms, Camarillo.
Senior and Grand Champion Female
Happyholme Crown May, Hazelwood Farms.
Junior Champion Female
Adohr Monitor Lill, Adohr Farms.
Bull Calf, Under 6 Months
Hazelwood Crown Super, Hazelwood Farms.
Bull Calf, 6 Months and Under 12
Adohr Hornet Ioka, Adohr Farms.
Bull, 1 Year and Under 18 Months
Adohr Kings Leader Dominator, Adohr Farms.
Bull, 18 Months and Under 2 Years
Adohr Hornet Celebration, Adohr Farms.
Bull, 2 Years and Under 3
Adohr Premier Moderator, Adohr Farms.
Bull, 3 Years and Over
Happyholme Majesty's Crown, Hazelwood Farms.
Heifer Calf, Under 6 Months
Adohr King's Leader Rena, Adohr Farms.
Heifer Calf, 6 Months and Under 12
Hazelwood Majesty's Hibernia, Hazelwood Farms.
Heifer, 1 Year and Under 18 Months
Adohr Pioneer Ginnie, Adohr Farms.
Heifer, 18 Months and Under 2 Years
Adohr Monitor Lill, Adohr Farms.
Cow, 2 Years and Under 3
Adohr Premier Lila, Adohr Farms.
Cow, 3 Years and Under 4
Adohr Premier Dottie, Adohr Farms.
Cow, 4 Years and Under 5
Lynndale Farms M. Glamorous, Hazelwood Farms.
Cow, 5 Years and Over
Happyholme Crown May, Hazelwood Farms.
Junior Get of Sire
Hazelwood Farms on get of Happyholme Carolyn's Crown.
Senior Get of Sire
Adohr Farms on get of Adohr Elite King's Leader.
Produce of Dam
J. C. Andresen, Fresno, on produce of Sonoma Lalatona.
Young Herd
Entry, Adohr Farms
Dairy Herd
Entry, Hazelwood Farms.

Delaware Parish Show

By A. M. MacKay

Delaware Guernsey breeders again held a top show, their third, on August 27. In many ways this is a model parish show, with good farmer-breeder participation, a wonderful spirit of competition, excellent facilities, and good cattle. W. Clark Fleming, Jr., Bayville Farms, Norfolk, Va., was the judge.

Howard J. White, Middletown, had the junior and the senior and grand champion females on Monterey L. Ceres and Fairlawn K. Luxury. The former is an outstanding senior calf, while "Luxury" would be among the tops at any state show.

Blue ribbons were well divided going, in addition to Mr. White, to Jan W. Klair, Wilmington, University of Delaware, Newark, James H. and Helen B. Dodds, Rising Sun, Md., and James H. U. Hughes, Middletown.

In the junior show, championship honors went to Ronald Nelson on his senior calf, Monterey L. Lycora. Reserve honors went to George E. Paris, Jr.

Outstanding was the nine groups shown in the get of sire class. First for the third straight year was a group by Golden's Merchant, shown by the University of Delaware.

Rotating trophies in the form of sterling silver Guernsey jugs go to the winner in each class. These have been donated by interested breeders and friends in the state, and the winner's name is inscribed each year. Keen competition exists to win the trophies for three years and hence retire them.

Following is a list of first place winners:

Senior and Grand Champion Female
Fairlawn K. Luxury, Howard J. White, Middletown.
Junior Champion Female
Monterey L. Ceres, Howard J. White.
Bull Calf, Under 1 Year
1, Monterey N. Forecaster, Howard J. White.
Heifer Calf, Under 6 Months
1, Zeitler A. Princess Crocus, Jan W. Klair, Wilmington.
Heifer Calf, 6 Months and Under 12
1, Monterey L. Ceres, Howard J. White.
Heifer, 1 Year and Under 18 Months
1, U. of D. Steadfast Cathy, University of Delaware, Newark.
Heifer, 18 Months and Under 2 Years
1, Lauxmont Financier Tiffany, James H. and Helen B. Dodds, Rising Sun, Md.
Cow, 3 Years and Under 4
1, Fairlawn K. Luxury, Howard J. White.
Cow, 4 Years and Over
1, Upham Down's Res Helena, James H. U. Hughes, Middletown.
Get of Sire
1, University of Delaware on get of Golden's Merchant.
Produce of Dam
1, University of Delaware on produce of Fairview Fancy's Indianola.

Grand Rapids, Mich., Parish Show

By M. L. Dawdy

The Grand Rapids District Parish Show, long one of the good shows of the Michigan series, again this year was up to par. At noon over 100 people sat down for lunch, while 96 head of good Guernseys, only 10 head below last year's record number, waited in the barn to pass before the expert eye of Judge Harold M. Dancer, Jackson. All present were pleased to see Mr. Ruehs, father of Ernest and Paul Ruehs, Caledonia, a Guernsey breeder for many years, who had recently celebrated his 100th birthday.

There were many outstanding classes for Judge Dancer, who did an exceptionally pleasing job. The class of 14 aged cows was good enough to grace

many state shows. Championships were split by Lyle Hunsberger's Lyrene herd from Ionia and R. F. Locke's Lockshore Farms, Hickory Corners. The senior and grand champion female was Hunsberger's winning three-year-old, Lyrene Imperial Winona, that shows great strength of body. The junior champion female was the winning senior yearling, and last year's Reserve All-American heifer calf, Lockshore Maxim Denette, also from Lockshore Farm.

In the bull classes, McDonald Farms Pre Oman was senior and grand champion for Lockshore, and the bull calf entry of Lyle Hunsberger was junior champion.

Five 4-H classes were won by five different exhibitors. Marcia Solomon and Donald Solomon, Middleville, won the junior heifer and the junior yearling heifer classes; Geraldine Kay Smith, Hastings, took the blue in the senior heifer class, while Sammy Pell, Rockford, had the top senior yearling and Patsy DeCantor, Rockford, led the winning cow.

The Show Committee included Earl Woodworth, Grand Rapids, Chairman; Ralph Roth, Lowell, and Harold Jenison, Jr., Jenison. President Henry Modderman made introductions, Secretary Raymond Jost clerked the show, and Floyd Greenburg, Michigan GOLDEN GUERNSEY representative, made the announcements.

Following is a list of first place winners:

SENIOR AND GRAND CHAMPION BULL
McDonald Farms Pre Oman, R. F. Locke, Hickory Corners.
JUNIOR CHAMPION BULL
Entry, Lyle Hunsberger, Ionia.
SENIOR AND GRAND CHAMPION FEMALE
Lyrene Imperial Winona, Lyle Hunsberger, Ionia.
JUNIOR CHAMPION FEMALE
Lockshore Maxim Denette, R. F. Locke.
BULL CALF
1, Entry, Lyle Hunsberger.
YEARLING BULL
1, Lockshore Maxim Lochinvar, R. F. Locke.
BULL, 2 YEARS AND OVER
1, McDonald Farms Pre Oman, R. F. Locke.
HEIFER CALF
1, Lockshore Butterfat Sue, R. F. Locke.
HEIFER, 1 YEAR AND UNDER 18 MONTHS
1, Entry, Lyle Hunsberger.
HEIFER, 18 MONTHS AND UNDER 2 YEARS
1, Lockshore Maxim Denette, R. F. Locke.
COW, 2 YEARS AND UNDER 3
1, Lyrene Admiral's Rene, Lyle Hunsberger.
COW, 3 YEARS AND UNDER 4
1, Lyrene Imperial Winona, Lyle Hunsberger.
COW, 4 YEARS AND OVER
1, Lockshore Sunflower Tamie, R. F. Locke.
GET OF SIRE
1, R. F. Locke on get of Caumsett Sunflame.
PRODUCE OF DAM
1, R. F. Locke on produce of Lockshore Moon's Tamie.
THREE BEST FEMALES
Bred and Owned By Exhibitor
1, Lyle Hunsberger.
DAIRY HERD
1, Lyle Hunsberger.
4-H SHOW
HEIFER CALF, UNDER 6 MONTHS
1, Med-O-Bloom Aristocrat Daisy, Marcia Solomon, Middleville.
HEIFER CALF, 6 MONTHS AND UNDER 12
1, Kita Kay, Geraldine Kay Smith, Hastings.
HEIFER, 1 YEAR AND UNDER 18 MONTHS
1, Nora of Verhey Farm, Donald Solomon, Middleville.
HEIFER, 18 MONTHS AND UNDER 2 YEARS
1, Cove Maple's Happy Trixie, Sammy Pell, Rockford.
COW
1, Rockford's Judy Lee, Patsy DeCantor, Rockford.

North Iowa State Fair

SIXTY-THREE Guernseys were judged at the North Iowa Fair, Mason City, on August 9-14, by William McKerrow, Pewaukee, Wisconsin. As usual, Alvin Bortz had an attractive Guernsey booth at the fair.

Marion E. Jones, Iowa Falls, exhibited the senior and grand champion bull, Rosebud Farm Footprint, while H. W. Sawin and Son, Northwood, were the exhibitors of the senior and grand champion female, Prairie Lodge Karen. The junior champion female, Oakwood D. Hibiscus, was shown by W. H. Bosworth, Algona.

Following is a list of first place winners:

SENIOR AND GRAND CHAMPION BULL
Rosebud Farm Footprint, Marion E. Jones, Iowa Falls.
JUNIOR CHAMPION BULL
Pride's Pat of Mar-Bon, Marion E. Jones.
SENIOR AND GRAND CHAMPION FEMALE
Prairie Lodge Karen, H. W. Sawin and Son, Northwood.
JUNIOR CHAMPION FEMALE
Oakwood D. Hibiscus, W. H. Bosworth, Algona.
BULL CALF, UNDER 1 YEAR
1, Pride's Pat of Mar-Bon, Marion E. Jones.
BULL, 1 YEAR AND UNDER 18 MONTHS
1, Jula's Pat of Mar-Bon, Marion E. Jones.
BULL, 18 MONTHS AND UNDER 2 YEARS
1, Entry, Fort Dodge Creamery Company, Fort Dodge.
BULL, 2 YEARS AND UNDER 3
1, Wonder's Pat of Mar-Bon, Marion E. Jones.
BULL, 3 YEARS AND OVER
1, Rosebud Farm Footprint, Marion E. Jones.
HEIFER CALF, UNDER 1 YEAR
1, Oakwood D. Hibiscus, W. H. Bosworth.
HEIFER, 1 YEAR AND UNDER 18 MONTHS
1, Prairie Lodge Lemona, H. W. Sawin and Son.
HEIFER, 18 MONTHS AND UNDER 2 YEARS
1, Pride's Fancy of Mar-Bon, Marion E. Jones.
COW, 2 YEARS AND UNDER 3
1, Prairie Lodge Karen, H. W. Sawin and Son.
COW, 3 YEARS AND UNDER 4
1, Bonnie Vista Luster, Mr. and Mrs. M. W. Sprole, Mason City.
COW, 4 YEARS AND UNDER 5
1, Bonnie Snow Maid, Mr. and Mrs. M. W. Sprole.
COW, 5 YEARS AND OVER
1, Sensitive Jula of Countryside, Marion E. Jones.
JUNIOR GET OF SIRE
1, Entry, H. W. Sawin and Son.
SENIOR GET OF SIRE
1, Entry, H. W. Sawin and Son.
DAIRY HERD
1, Entry, Mr. and Mrs. M. W. Sprole.
THREE BEST FEMALES
Bred and Owned by Exhibitor
1, Entry, Mr. and Mrs. M. W. Sprole.
COW, (In Milk)
1, Entry, Mr. and Mrs. M. W. Sprole.
PRODUCE OF DAM
1, Entry, Marion E. Jones.
PREMIER EXHIBITOR AND PREMIER BREEDER
Marion E. Jones.

Lehigh Valley, Pa., Show

THE 11th Annual Lehigh Valley, Pa., Picnic and Cattle Show was held on August 8 and 9. This is the oldest show of artificially sired animals in the country. The Guernsey Show of 30 head, exhibited by 10 breeders, was a night affair with at least 500 persons in the bleachers. Dr. Howard Theole, of the Pennsylvania State University, and George W. Snyder, St. Johns, were the judges.

Wilgorlan Farms Beth, owned by Joseph Adams, Titusville, N. J., was the grand champion female. Joan Zimmerman, Norristown, had first place junior heifer calf; first place senior heifer calf was exhibited by Joseph Adams; yearling heifer, exhibited by Frank F. Heller, Easton; senior yearling heifer was shown by Joseph Adams; cow, 2 years old, exhibited by Ray J. Buss, Easton; cow, in milk, exhibited by Joseph Adams, and junior group class of three animals was shown by Ray J. Buss.

Northwest Washington District Fair

BY C. M. VANDER GRIEND

THE number of Guernseys shown at this year's Northwest Washington District Fair was less than in 1954, but it was a good show. Guernseys were judged by D. W. Young, of the Federal Department of Agriculture, Vancouver, B. C., Canada.

Following is a list of exhibitors and their awards: Fred Rehm and Son, Lynden, junior and grand champion bull, junior yearling bull and two-year-old heifer; Floyd Sandell, Bellingham, senior and grand champion female, senior yearling bull, two, three, four and five-year-old cow, senior yearling heifer, graded herd, young herd, produce of dam, three best females and best uddered cow; George Machin, Mt. Vernon, reserve champion bull and senior bull calf; John Rietman, Lynden, junior yearling heifer, senior yearling heifer and calf herd, and Garner Ekstran, Bow, junior and reserve champion female, junior heifer calf and get of sire.

Sales...

Penn Villa Dispersal

By R. W. Bishop

Penn Villa Guernseys, owned by H. R. Penney, Columbus, Ohio, were sold at auction on August 17. The herd had been founded about 28 years ago on Foremost blood, and most of the bulls used during that time carried at least some crosses to that line of breeding. Only a few of the cows were fresh or close to freshening date at the time of the sale. The 72 head sold for $15,875, an average of $220.49.

Top bull was Promoters Conquest, a typy and well-grown son of Argilla Promoter out of Rebeca of Penn Villa. This promising bull sold to Ralph N. Agle and Sons, Jeffersonville, for $350. Top of the sale, at $1,250, was a typy two-year-old daughter of Argilla Promoter, Dianzi of Penn Villa, that was purchased by Anson B. Smith, Columbus, with Cedar Brook Farms, Bellville, the contending bidder. The top buyer of the day was Mr. Smith who purchased four head for $2,075. The second high animal was Radian of Penn Villa, another good quality daughter of Argilla Promoter, going to Cedar Brook Farms for $575. Bidding was fast on the two top cows. Buyers came from throughout Ohio and R. L. and M. U. Holden, Columbia City, Ind., were the only out-of-state purchasers.

Mr. Penney welcomed the large crowd and briefly outlined the Guernsey program at Penn Villa. Auctioneer Cy Sprunger gave honorable mention to J. O. Jobe on his faithful tenure as manager of Penn Villa for the last 28 years. The sale was under the management of the Ohio G. B. A., with R. W. Bishop in the box. Cy Sprunger, John Andrews and Don Devault worked the ring.

Following is a list of animals selling for $350 or more:

Ralph Agle and Sons, Jeffersonville, Ohio.	
Promoters Conquest (Bull)	$350
Cedar Brook Farms, Inc., Bellville, Ohio.	
Radian of Penn Villa	575
Ercell R. Graber, Navarre, Ohio.	
Drucilla of Penn Villa	360
W. W. and John W. McKitrick, Dublin, Ohio.	
Danilova of Penn Villa	375
John S. Rogers, Casstown, Ohio.	
Irene of Penn Villa	360
Anson B. Smith, Columbus, Ohio.	
Charming of Penn Villa	470
Dianzi of Penn Villa	1,250

Following is a list of other buyers:

Dr. Charles Brown, Mansfield, Ohio; Robert N. Coulter, Yellow Springs, Ohio; John P. Courtright and James Coogle, Edison, Ohio; Hobart R. and Lula Mae Downerd, Ostrander, Ohio; Marvin Eyman, Lancaster, Ohio; Larry Gilchrist, Johnstown, Ohio; Vern M. Gross, Medway, Ohio; Paul Guisinger, Lancaster, Ohio; Joseph G. Harris, Scio, Ohio; R. L. and M. U. Holden, Columbia City, Ind.; Earl Duane Hupp, Glenford, Ohio; Earl Russell Hupp, Glenford, Ohio; Terry Lee Hupp, Glenford, Ohio; A. U. Hurst and Sons, Belle Valley, Ohio; Richard L. Jackson, Powell, Ohio; Charles H. King, Martinsville, Ohio; Donald Knicely and Sons, Zanesville, Ohio; Walter W. Mickey, Pleasant Plain, Ohio; George Ronald Miller, Guernsey, Ohio; M. L. Nagy, Wadsworth, Ohio; Charles E. Peterman, Alexandria, Ohio; Harold Roe, Galena, Ohio; John C. Schaffer, Granville, Ohio; John C. Sherwood, Centerburg, Ohio; Robert D. Sherwood, Centerburg, Ohio; Esther F. and John W. Shultz, Galena, Ohio; Charles H. and Kenneth Jacobs Smith, Circleville, Ohio; C. Earl Stiles, Sunbury, Ohio; C. H. Stiles, Delaware, Ohio, and Wilmer D. Swope, Leetonia, Ohio.

97th Special Guernsey Sale

By William H. Juzi

Sixty-four head of Guernseys were offered at the 97th Special Guernsey Sale, on August 25, the last night sale of the season, at the Lancaster, Pa., Sales Pavilion. They sold for $14,375, an average of $224.61. While there were no spectacular prices, buying power was steady throughout the sale. The top was a bred heifer, Gardenville's Dora, consigned by Amos D. Shank, Hanover, and purchased by Donald Phipps, Quarryville, for $330.

High buyer was Richard Lee, Boothwyn, who bought 15 head for a total of $3,530. Charles Baylis, Oxford, was second high buyer, with seven head for $1,800.

The sale was managed by the Pennsylvania G. B. A., with William H. Juzi, Business Manager, reading the pedigrees, Walter Dupes, auctioneer, assisted in the ring by the fieldmen of the Association.

Following is a list of other buyers:

Albert J. Bailey, Hebron, Md.; John A. Breneman, Willow Street, Pa.; Joseph H. Clepper, Mechanicsburg, Pa.; John F. Deppen, Jr., Millersburg, Pa.; Peter G. Dietz, Hellam, Pa.; Wallace Enfield, Street, Md.; George T. Felbeck, Wernersville, Pa.; B. Snavely Garber, Willow Street, Pa.; Herman Gingrich, Bernville, Pa.; Edward T. Grater, Telford, Pa.; Wilbur H. Graybill, Lititz, Pa.; Willis H. Hackman, Elizabethtown, Pa.; C. A. Hershberger, Martinsburg, Pa.; Christian M. Hess, Pequea, Pa.; Jonas B. Kauffman, Lewistown, Pa.; Frank Kelley, Bedford, Pa.; Pennsylvania State University, University, Pa.; Kore J. Peachey, Belleville, Pa.; Paul Sechrist, Wrightsville, Pa.; Amos D. Shank and Esther C. Shank, Hanover, Pa.; Amos M. Shenk, Conestoga, Pa.; H. E. Shreiner, Lititz, Pa.; Carl Vincent, Milton, Del.; A. H. Weidman, Manheim, Pa.; Arthur Wenger, Strasburg, Pa.; Alvin Wengerd, Belleville, Pa., and Irvin R. Yoder, Belleville, Pennsylvania.

Adell Farm Dispersal

Seventy-six head went under the hammer at the Adell Farm Dispersal, Redding Ridge, Conn., on August 26, for a total of $19,580, an average of $257.63. The herd was established in 1951 by Jeanne S. Delevett, and was mostly Green Meadow or Butterfat breeding. Robert J. Wood, manager, had the herd in excellent condition.

Howard T. Larkin, Middlebury, was high buyer with seven head for $2,955, followed by Deep Lake Farm, Lakeville, with six head for $2,605, and S. E. Peckham, Newington, six head for $2,315.

Nyala Farm, Greens Farms, Conn., purchased the top, Fritzlyn Flash King Mollie, for $1,000. "Mollie" was a daughter of Fritzlyn Flash and out of Fritzlyn Gypsy's Mollie, 12795—639—Jr4—365C—3x. The second top, purchased by S. E. Peckham, was Adell Farm Lerinda's F. Caprice, that sold for $750. Deep Lake Farm purchased the top bull, Fritzlyn Jeanette's Flash, for $575.

Following is a list of animals selling for $350 or more:

James L. Christie, Watertown, Conn.	
Grassland Hiwood D-Orpha	$390
Deep Lake Farm, Lakeville, Conn.	
Fritzlyn Jeanette's Flash (Bull)	575
Glengeran Leader's Emerald	450
Grassland Hiwood D-Stella	450
Adell Farm Stella's F. Charity and calf	670
F. S. Faulkner, Wilton, Conn.	
Fritzlyn Flashy Victory	460
Greenlands Stephenie	350
Golden Harvest Farm, Bridgewater, Conn.	
Nyala Prince's Cinderella	470
Howard T. Larkin, Middlebury, Conn.	
Adell Farm Mollie's F. Carolyn	500
Cloverluck Princess Shangri-La	550
Cloverluck Princess Diana and calf	555
Biscoe Lerinda Lenfestey	450
Nyala Farm, Greens Farms, Conn.	
Fritzlyn Flash King Mollie	1,000
S. E. Peckham, Newington, Conn.	
Adell Farm Actress' F. Charlene	535
Adell Farm Lerinda's F. Caprice	750
Adell Farm Lerinda F. Courtesy	400
Saddleback Farm, Dorset, Vt.	
Glenburnie Resolute's Flower	420
Melvin E. Sawin, Wakefield, R. I.	
Orkil Farms Majesty's Actress and calf	375
Harold L. Strickland, Rockfall, Conn.	
Old Timber's Heidi and calf	500

R. C. Tilton, East Taunton, Mass.
Walnut Grove Rain Drop..... 375

Following is a list of other buyers: Fred H. and Mary Bennett, Shelton, Conn.; Stanley Bitel and Son, Wallingford, Conn.; C. J. Brotherton, Southport, Conn.; Blanche Caton and Sons, Woodbury, Conn.; R. H. Costello, Redding, Conn.; Paul Crosby, West Redding, Conn.; Gilbert Farrington, South Willington, Conn.; William F. Gordon, West Redding, Conn.; Hartford Live Stock Company, Easton, Conn.; Hans Hess, Wakefield, R. I.; S. H. Kirby, North Dartmouth, Mass.; Nancy Lang, New Preston, Conn.; J. R. B. Mason, Fairfield, Conn.; J. A. Moylan, Newington, Conn.; Ike Segal, South Norwalk, Conn.; R. D. Shaw, Litchfield, Conn.; Mrs. Edward Smith, Middleburg, N. Y.; W. W. and M. C. Spencer, Watertown, Conn.; H. Swenson, Easton, Conn., and Howard B. Varney, Tunbridge, Vermont.

The First Edisto Sale

By C. J. Jacobs

Edisto Farms, Denmark, S. C., held its first annual sale on September 7. The sale represented a *mile post* in the development of this large herd, since one of the many goals which J. B. Guess, Jr., and his two sons, James B. III and Connor, had set out to reach was to breed enough good cattle to enable them to hold their own sale of quality cattle each year. Thirty-nine of the 47 head sold were consigned by Edisto Farms. Eight head were consigned by J. McK. Jeter of Union, S. C., who is now developing his own herd of Guernseys. The 47 head in the sale brought $18,260, an average of $388.51, with the 39 head from Edisto Farms averaging $404.75, and the eight head consigned by Mr. Jeter averaging $316.88.

There was much interest in the sale, a fact which was proved by the attendance of approximately 150 people whose bids came rapidly on almost every animal. J. B. Guess, Jr., who welcomed the group as the sale was about to begin, stated that since the early 1920's he had strived to breed cattle that would be both profitable and good to look at, and he sincerely hoped that the new owners of the cattle in the sale would find them of that calibre. Mr. Guess went on to express his appreciation to the group for their confidence in Edisto Farms, which he said was demonstrated by the fine turnout of Guernsey breeders. The ovation which Mr. Guess received further exemplified the confidence of the group in the Edisto program.

C. G. Cushman, Extension Dairyman for South Carolina, who has seen the herd grow down through the years, and who has advised with Mr. Guess on numerous occasions, gave a brief history of the herd, the foundation bloodlines, and a resume of what has happened in the herd to date. It is inspiring, said Mr. Cushman, "to watch the development of such a herd and to see it become one of the large herds of any breed in the Southeast today." One of the good recommendations for this group of cattle was the fact that they were practically all vaccinated and dehorned, a fact which receives a measurable degree of consideration by dairymen of today.

Top selling cow, at $750, was Edisto Farms G. Elmbeth, that was purchased by Dr. Paul K. and James L. Switzer of Union, for their Cross Arrow Farm herd. Contender for this good four-year-old was James B. Brandt of Ulmers. "Elmbeth" as a senior three made 12256—566—305C—2x, was fresh and milking over 60 pounds at sale time and was *every inch* a powerful looking dairy cow. She is a daughter of Fairlawn Hornet's General, senior herd sire at Edisto, that is doing a wonderful job. Second high animal, Edisto Farms G. Isabel, at $590, was purchased by Bobby K. Sturgis, Rock Hill, S. C.

Heavy buyer of the day was J. H. Cone, Plant City, Fla., whose successful bids totaling $2,400 bought seven head. D. R. Martin, Strother, S. C., also bought six head for a total of $2,240.

The sale was managed by Edisto Farms. E. M. (Mort) Granger, Jr., cried the sale and Earl Shultz, of the Seath and Shultz organization, read pedigrees. W. L. Abernathy, Jr., secretary, South Carolina Dairy Association, and G. H. (Judge) Caughman, were ringmen. Mrs. Laird, of the Edisto Farms Dairy office in Columbia, clerked the sale, with M. H. Alman, secretary of the South Carolina Guernsey Cattle Club, and others, assisting. B. J. Staneck, fieldman for Edisto Dairies, passed the sales slips.

Following is a list of animals selling for $350 or more:

J. S. Bolick, Blair, S. C.
Edisto Farms G. Melvin (Bull).... $440
Edisto Farms Placid..... 400
L. S. Campbell, Johns Island, S. C.
Edisto Farms T. Dosia..... 420
Edisto Farms D. Bec..... 400
Caughman Brothers, Lexington, S. C.
Edisto Farms G. Jennifer..... 450
J. H. Cone, Plant City, Fla.
Edisto Farms T. Blanco..... 370
Edisto Farms T. Primetta..... 350
Edisto Farms H. Juno..... 350
Edisto Farms Vaneeta..... 375
Jack P. Dodd, Maitland, Fla.
Edisto Farms M. Sunset..... 405
Edisto Farms Brenadine..... 435
J. W. Eubanks, Govan, S. C.
Edisto Farms K. Rona..... 350
Bowman and Gordon Gray, Winston-Salem, N. C.
Edisto Farms G. Lass..... 460
Edisto Farms G. Raye..... 460
Edisto Farms M. Amber..... 400
Lewis M. Herlong, Jr., Trenton, S. C.
Edisto Farms T. Reliance..... 405
Edisto Farms T. Floss..... 385
Gayle Jackson, Bowman, S. C.
Edisto Farms G. Pert..... 460
Jeter Brothers, Sun Tuck, S. C.
Edisto Farms M. Noble (Bull)..... 560
D. R. Martin, Strother, S. C.
Edisto Farms G. Plentiful..... 380
Edisto Farms M. Trumpeter (Bull). 475
Edisto Farms K. Bell..... 350
Edisto Farm Doreen..... 400
Shuler Farms, Bowman, S. C.
Edisto Farms G. Rita..... 365
Innisfree H. Connie..... 355
Badger's Red Head of Oakdale.... 355
Bobby K. Sturgis, Rock Hill, S. C.
Edisto Farms G. Isabel..... 590
Edisto Farms M. Victoria..... 350
Edisto Farms K. Bess..... 440
Edisto Farms K. Ebba..... 370
Dr. Paul K. and James L. Switzer, Union, S. C.
Edisto Farms G. Elmbeth..... 750
Edisto Farms Tillax..... 570

Following is a list of other buyers: J. T. Zeigler, Cope, S. C.; T. C. Rankin, Saluda, S. C.; B. Frank Finley, Easley, S. C.; James B. Brandt, Ulmers, S. C., and R. Franklin Ward, Kingston, South Carolina.

Station Camp Dispersal

By Ballard K. Bennett

On September 9 Newman Cheek of Nashville, Tenn., dispersed his Station Camp herd of 122 head of registered Guernseys for the grand total of $25,850, to average $211.89. A combination of factors resulted in the sale of this good herd of cattle.

Top was Station Camp Candy, that sold to Floyd W. Primrose, Madison, for $950, with Dr. Sam B. McFarland, Lebanon, the contending bidder. Mr. Primrose was also high buyer, purchasing eight head for $3,280. Second high buyer was J. E. Bowden, Memphis, represented by National Field Representative, Ballard K. Bennett, who purchased eight head for $2,975. High buyer in numbers was D. S. Smith and Hoyt Owens, Murfreesboro, who purchased 13 head for $2,965 for their newly established herd. These men will produce Golden Guernsey for Purity Dairies, Nashville.

The sale was managed by the Ralph Coarsey Sales Service, Trion, Georgia. John Merryman was the auctioneer, with Stewart Rivers and Bill Hall working the ring. W. H. "Woody" Hughes passed the slips, while Mrs. Ralph Coarsey and Mrs. Allan Poe clerked the sale.

Following is a list of animals selling for $350 or more:

J. E. Bowden, Memphis, Tenn.
Lookout Valley M. Sonora..... $350
Station Camp V. Mollie..... 685
Station Camp V. Rosebud..... 450
Station Camp's Fawn Girl..... 400
Dr. Sam B. McFarland, Lebanon, Tenn.
Maple Grove Penelope..... 700
Floyd W. Primrose, Madison, Tenn.
Station Camp's Rio Rita..... 510

Station Camp's Ritzi 400
Station Camp Candy 950
Coniston Hall May Jennie 600
J. C. Sargeant, Jr., Calera, Ala.
Station Camp Co-Ed 420
Station Camp V. Babs 425

Following is a list of other buyers: W. H. Austin, Lake Cormorant, Miss.; Joe Bowman, Greeneville, Tenn.; Cleo Clark, Scottsville, Ky.; O. T. Clendenning, Hendersonville, Tenn.; Martin R. Curtis, Hendersonville, Tenn.; East Tennessee Artificial Breeders' Association, Knoxville, Tenn.; R. L. Farrows, Coldwater, Miss.; Albert G. Gasser, Nashville, Tenn.; Glen Hackett, Gallatin, Tenn.; J. H. Hinson, Buchanan, Tenn.; Gordon Holland, Holland, Ky.; Lloyd N. Kemp, Carthage, Tenn.; Bobby Joe Langford, Gallatin, Tenn.; Frank Langford, Gallatin, Tenn.; Martha Frances Langford, Gallatin, Tenn.; H. W. Lawrence, Madison, Tenn.; Harold Leath, Westmoreland, Tenn.; Brady E. Lee and Sons, Portland, Tenn.; A. H. Moore, Coldwater, Miss.; John W. Peters, Lucedale, Miss.; Elmo Phillips, Nashville, Tenn.; Noak Rippy, Jr., and Jarvis Rippy, Adolphus, Ky.; Tommy Shepherd, Carthage, Tenn.; Lynn C. Shrum, Lafayette, Tenn.; Smith and Owens, Murfreesboro, Tenn.; Milford Warman, Henry, Tenn.; Leo West, Carthage, Tenn.; H. K. Williams, Princeton, Ky.; Charles Wilson, Portland, Tenn., and Henry Wilson, Portland, Tennessee.

Vermont State Sale

By Joseph Pendergast

The 31st Vermont G. B. A. Sale, held at the Fairgrounds, Rutland, on September 15, attracted a large group of buyers from Massachusetts, Rhode Island, Connecticut, and Vermont. The 38 head sold for a total of $11,220, an average of $295.26. The top cow, Norwich True Lady, consigned by George E. French, Norwich, was sold to Saddleback Farm, represented by Howard Varney, manager, for $625. With a top of $625, and the average price up over last year's sale, consignors seemed well-pleased with the prices that the cattle sold for.

Howard Varney, Tunbridge, purchased four of the top cows in the sale for an average of $361.25. An out-of-state buyer, Charles A. Peirce, East Taunton, Mass., was the other heavy buyer taking home five head for an average of $307. Of the 38 head sold, 14 head went outside of the state to seven different buyers.

The sale was managed by Dunn, Harwood and Crabtree, Cordaville, Massachusetts. E. M. Granger, Jr., was auctioneer and did his usual fine job, Bill Dunn and Oscar Crabtree worked the ring, and Dick Harwood read pedigrees. Frank Irvin passed the slips.

Following is a list of animals selling for $350 or more:

Reginald M. and Charles D. Cleveland, Randolph Center, Vt.
Haven Hill D. Linda $360
Clarence W. Goss, Randolph, Vt.
Hickory Ridge Valor's Connie 365
Riverview's K. Faith 360
Saddleback Farm, Dorset, Vt.
Norwich True Lady 625
Howard Varney, Tunbridge, Vt.
Stronghold Loyal Promise 350
Tamworth S. Blossom 400
Ken Elegance 355
Floyd Wilson, Henniker, N. H.
Savery's Charming 360

Following is a list of other buyers: George L. and Constance Ahrens, South Londonderry, Vt.; Charles A. Baker, Winooski, Vt.; A. C. Burgess, Bradford, Vt.; V. W. Dunn, Craftsbury Common, Vt.; Paul M. Franzmann, Brooklyn, Conn.; Leonard C. Goss, St. Johnsbury Center, Vt.; E. Harley Grice, Middlebury, Vt.; Errol Hinton, Island Pond, Vt.; E. G. Janeway, South Londonderry, Vt.; Charles A. Lampey, North Hampton, N. H.; Charles A. Peirce, East Taunton, Mass.; Clifford C. Porter, Cambridge, Vt.; Verne B. Savery and Son, Williamstown, Vt.; William Simmington, Jr., West Royalston, Mass.; Robert Straight, Greenville, R. I., and Henry Waidlich, Millers Falls, Massachusetts.

All Dairymen Invited To the 1955 Breeders' Institute Series

Every progressive dairyman will be interested in the program lined up for the third Annual Breeders' Institute to be held in New York State this fall, according to Dr. George W. Trimberger, chairman of the Committee. The Breeders' Institute, sponsored by the New York Holstein-Friesian Association, is designed to bring practical down-to-earth treatment of every-day problems in the cattle breeding industry to interested dairymen, regardless of breed affiliation.

The program for the 1955 series will have the following authoritative speakers: Dr. Wilson R. Haubrich, widely known cattle sterility expert; Dr. E. S. Harrison, manager o. Harden Farms, Camden, and Jack Nisbet, former Executive Secretary of the American Jersey Cattle Club and now owner of an agricultural advertising and advisory service in Ohio. The topics to be covered include: "Breeding Health in the Dairy Herds'; "Advancement Through Breeding by Cow Families"; and "Promoting and Advertising Dairy Cattle."

Guernsey Breeders Urged To Participate

Dates and locations for the series are as follows: November 28, Springville, Town Hall; November 29, Lyons, Community Hall; November 30, Potsdam, Civic Center; December 1, Cortland, Cortlandville Grange Hall, and December 2, Albany, Selkirk South Bethlehem Reform Church (two miles from throughway exit). Guernsey men who are assisting in this program are: Clarence Hepburn, Lyons meeting; K. C. Sly, Cortland meeting; Charles Moore, Troy, and Douglas Stanton, Greenville, Albany meeting.

The meetings will start each day at 10:30 a. m., and close at 4:00 p. m., thus designed to fit in between morning and evening chores. As in past years, the last event on the program is a panel discussion. This year the panel will include the three speakers plus two prominent farmer-breeders from the area in which the meeting is held.

Thomas M. Staples

It was learned from L. S. Riford that his partner of nearly 28 years standing, Thomas M. Staples, passed away on September 13 from a heart attack. Tom and Lloyd formed their partnership in the summer of 1927, and among the earliest Guernseys purchased under the partnership were Laddie's Queen of Sunny Hillside Farm and Greystone's Itchen Rose, a daughter of Edgemere Ultra King.

Among the earliest females bred by the partnership were Greystone May Queen, born August 26, 1928. Just prior to the birth of these females, T. M. Staples, on February 22, 1928, became a member of The American Guernsey Cattle Club.

As early as the January 15, 1926, Guernsey Breeders' Journal, Thomas M. Staples, Linwood, N. Y., wrote an article on "The Care of the New Born Calf." Throughout his life, Tom had always continued to show a keen interest in the breed, and the last 28 years of his life were spent at Greystone Farm, Auburn, New York.

Raymond H. Storm

Raymond H. Storm, 64, retired vice-president of McCampbell and Co., New York textile firm, died on September 24 at his Stepping Stones Farm, Washington Depot, Connecticut.

In the early years of his retirement, Mr. Storm raised prize winning Dorset sheep. In recent years he has devoted most of his time to the building and developing of his registered Guernsey herd on the 244-acre Stepping Stones Farm.

Mr. Storm became a member of The American Guernsey Cattle Club on December 19, 1952. During the past year he has been interested in developing a vibrio controlled frozen semen service through the use of the two Green Meadow-bred bulls, Sterlingold Gay Knight and Hominy Hill King's Paragon.

Mr. Storm is survived by his widow, the former Margarette Jacquette of Englewood, N. J., two daughters, Mrs. Charles Ruprecht, St. Louis, Mo., and Mrs. H. Theis, Los Angeles, and five grandchildren.

Milk Dealers' Buying And Selling Prices In September, 1955

			Dealers' Buying Prices (F.O.B.) City		Selling Prices for Standard Milk					
			FUILD MILK		WHOLESALE		RETAIL			
							Delivered to			
							Homes		Stores	
			Paid For Milk of Basic Fat Test Per Cwt.	Allowance 1/10% B. F.	Bulk Per Gal.	Bottled Per Quart	Per S. Qt.	Per 2 Qts.	Per S. Qt.	Per M. Qt. Cont.
			Dollars	Cents	Cents	Cents	Cents	Cents	Cents	Cents
NEW ENGLAND										
Me.	(S)	— Aug. & Ptld.	6.21	8.0	—	21-22	23½-24½	—	23½-24½	—
N. H.	(S)	— Concord	6.39	8.0 (E)	88	22½	25	—	25	—
Vt.	(S)	— Bellows Falls	(N.D.)	(N.D.)	72	19	21	—	21	—
Mass.	(F)	— Boston	6.39	8.0 (E)	86	21-22	25-25½	—	23½-25½	—
	(F)	— Fall River	6.680	8.0 (E)	—	22½	25	—	24-26	47
	(F)	— Lowell-Lawr.	6.39	8.0 (E)	—	22	24½	—	—	—
	(F)	— Springfield	6.39	8.0 (E)	84	21½	25	50	23½	40-41
	(F)	— Worcester	6.39	8.0 (E)	84	21½	24½	—	23	—
R. I.	(S)	— Providence	6.34	8.1 (E)	82	21-22	24-25	47-49	23-24	45-47
Conn.	(S**)	—New Haven	6.48	8.0	90	22½-23½	25½	—	25½-26½	—
MIDDLE ATLANTIC										
N. Y.		—Albany	5.20	—	74	20	23	—	23	—
	(S**)	—Buffalo	6.00	7.0	84	22½	25½	—	23½-25	—
	(FS**)	—New York	6.04-6.33	4.0	80-86	20-23½	26	—	21½-24½	—
N. J.	(S**)	—Camden-Trent.	5.87	6.0	84	22-22½	25	—	24	—
	(S**)	—Newark	—	—	—	—	—	—	—	—
Pa.	(S)	—Harrisburg	5.90	5.0	82	20½	23	—	22	—
	(F)	—Phila.	5.69	5.0	82	20½	23½	—	22	—
	(S)	—Pittsburgh	6.32	5.0	87	22½	25	49	24	46
E. NORTH CENTRAL										
Ohio	(F)	—Akron		(N.D.)	—	16½	19½	35	19½	30
	(F)	—Cincinnati		(N.D.)	70	18	22	43	20-22	38-43
	(F)	—Cleveland		(N.D.)	66	18	21	—	20	—
	(F)	—Columbus		(N.D.)	70	18	20	38	—	—
	(F)	—Dayton		(N.D.)	—	—	—	—	—	—
Ind.		—Evansville	4.73	6.9	78-80	19½	22½-23½	44	22-24	39-44
	(F)	—Fort Wayne		(N.D.)	68	19	22	43	20-21	39-41
	(F)	—Gary	4.04	—	78	22½	27	51	27	47
		—Indianapolis		(N.D.)	72	19	22	41	22	41
Ill.	(F)	—Chicago	4.04	—	—	18	26-27½	46-51	19	37
		—Springfield	4.10	7.0	78	21	23	44	21-23	40-44
Mich.		—Battle Creek	4.30	6.5	—	16½	19	39	19	—
	(F)	—Detroit		(N.D.)	76	19½-20½	22½	—	19-23	36-42
		—Kalamazoo		(N.D.)	68	17½	20	39	20	39
		—Lansing		(N.D.)	66	17	20	39	20	39
Wis.		—Green Bay		(N.D.)	60	16	19	36	17-18	32-34
		—Kenosha	3.96	6.9	66	19½	22	42	22	41-42
		—Madison		(N.D.)	69	19	23	43	19½	37
	(F)	—Milwaukee	4.00	6.9	65	17½	20	39	18-19	35½-37
W. NORTH CENTRAL										
Minn.	(F)	—Minneapolis	4.122	—	72	19	23	41	17-19	33
Iowa		—Des Moines	4.39	—	70	18½	20½-21½	—	20½-21½	—
Mo.	(F)	—Springfield	4.31	6.9	72	19	22	43	21-22	41-43
N. D.		—Fargo-Moor.	(D.R.)	10.0	64	18	20	39	18-20	35-39
S. D.	(F)	—Sioux Falls	4.31	9.2	72	—	20-21	41-43	19-21	41-43
Nebr.	(F)	—Lincoln		(N.D.)	74	19	22	43	22	43
	(F)	—Omaha		(N.D.)	66	17	19-22	40	19-20	38-40
Kans.	(F)	—Wichita	4.907	6.9	78	20	22	—	20-22	—
SOUTH ATLANTIC										
Md.		—Baltimore	5.59	7.0	84	21½	24	—	22-24	43
D. C.		—Washington	6.62	8.0	85-87	22-22½	25	—	20-25	40
Va.	(S)	—Alex-Arl.	6.62	8.0	85	22	25	—	22½-24	47
	(S)	—N'folk-Ports.	6.35	6.0	76	22½	24½	—	24½	49
	(S)	—Richmond	6.35	6.0	82	22	24	—	23	—
W. Va.		—Charleston	(D.R.)	14.34		20½	23	46	23	46
N. C.	(S**)	—Asheville	6.25	6.0	86	23	25	—	25	—
	(S**)	—Durham	6.25	6.0	85	23-24	25-26	50-51	25-26	50-51
S. C.		—Charleston	6.20	7.0	—	—	24	—	24	—
		—Columbia	6.20	7.0	80	21	23½	45-47	23½	43
Ga.	(S)	—Atlanta-Aug.-Col.-Macon	6.66	7.0	86	22½-23½	25-26	—	25-26	—
Fla.	(S)	—Jacksonville	7.19	—	94	25	27	—	27	—
	(S)	—Miami	7.094	5.8	92	24	26	—	26	—
E. SOUTH CENTRAL										
Ky.	(F)	—Louisville		(N.D.)	72	18½-19½	23	43	21-23	39-43
Tenn.	(F)	—Knoxville	5.44	7.5	84	22	24	47	24	47
	(F)	—Memphis	5.31	6.9	74	20	23½	44	23	42-44
	(F)	—Nashville	4.87	6.9	72	20½	23	45	22-23	43-45
Ala.	(S)	—Birmingham	6.20	5.0	—	22¾	25	49	25	49
Miss.	(F)	—Jackson	5.72	6.9	92	23	25	49-50	25	49-50
W. SOUTH CENTRAL										
Ark.	(F)	—Fort Smith	5.279	7.2	74	18½	22	43	22	43
Okla.	(F)	—Oklahoma City	5.569	7.17	88	23	26	51	25	49
Texas	(F)	—Austin	6.229	6.9	88	22½-23½	25-26	—	25-26	—
	(F)	—Dallas	5.779	7.2	84	22½	24	47	—	—
		—El Paso	6.15-6.20	8-7 (u) 10-9 (d)	84	21-22	25	48	24-25	35-44
		—Houston	6.71-6.88	7.0	86	23-23½	26	—	—	—
MOUNTAIN										
Wyo.		—Cheyenne		(N.D.)	68	18½-19½	21-22	—	21-22	—
Colo.		—Denver	(D.R.)	16.6	83	21	24	47	22½-23	45-46
Idaho		—Boise	(D.R.)	11.5	67	16.8	19½	39	20	39
Ariz.		—Phoenix	(D.R.)	15.9	—	—	22	43	21	41
		—Tucson		(N.D.)	74	—	23	46	—	—
Utah		—Salt Lake	5.40	7.6 (u) 15.0 (d)	70-72	18	21	39-41	20	39
Mont.	(S)	—Lewistown	—	—	72	18½-19½	21-22	—	21-22	—
PACIFIC										
Wash.		—Bremerton	5.14	7.0	74	20	22	42	—	—
	(F)	—Everett	5.14	7.0	—	18¾	21½	—	20-21	—
	(F)	—Seattle	5.14	7.0	75	19	21½	—	20½	39
		—Spokane	5.45	8.0	—	—	21-22	44	21	42
Ore.		—Portland	5.24	6.6	72-76	18½	21-21½	—	20	39
Cal.	(S)	—Fresno	4.68	10.0	57	17¼	20½	40	19½	38
	(S)	—Los Angeles	5.25	10.0	64	17½	21½	43	20	40
	(S)	—Sacramento	4.83	10.0	61	17¼	20½	41	19½	39
	(S)	—San Francisco	5.00	10.0	62	18	21½	42	20½	40

(S) —Where State is marked (S) all cities are under State Control Board.
(S**) —Producer price only under State Control.
(F) —Cities are under Federal Control.
(FS**) —Producer price under Federal and State Control.
(D.R.) —Payment is made in direct ratio to butterfat content.
(N.D.)—Not determined.
(E)—Estimated
(u)—Up
(d)—Down

Shelter and Housing . . .

(Continued from page 529)

at one end of the barn than the other. With the increased use of mechanical gutter cleaners it is more common to have the gutters parallel to the walls. In some cases, the feed aisle has been varied in width to permit variation in the length of stalls.

Recommendations for the length and width of cow stalls need revision. Perhaps our average cows are larger. Many barns have stalls too short, resulting in cows standing in the gutter or with their back feet unnaturally far forward. Such a position may be conducive to leg trouble and certainly cannot be comfortable. In the same manner, stalls which are too narrow are frequently noticed. Discomfort and injury may result.

Dairymen who hang "cow trainers," connected with an electric fence unit, above their cows have found that they can use longer stalls and still keep their cows clean. The stall dimensions in Table I. have been suggested, and appear to be an improvement over those quoted in many text books. These measurements are based on the length from rear of stanchion curb to the edge of the gutter. For tie stalls the length should be increased six inches.

Many kinds of comfort stalls have been devised. The West Virginia Experiment Station found fewer hock injuries and less staining of flanks when cows in comfort stalls were compared to those in stanchions. The general principal of the comfort stall is that bars over the manger permit the cow to eat with her head down but cause her to back up when her head is raised. She may lie down in the fore part of the stall but will be compelled to move back when she stands. Some comfort stalls have a crosspiece, usually a 2″ x 4″, which may be adjusted for large or small cows. When the cow is eating or lying down she is in front of the bar. When standing with her head up her back feet are behind the bar. Bedding is held in place ahead of the crosspiece. Some owners of comfort stalls report more difficulty in keeping cows clean than with stanchions.

The temperature in the stable in winter often is maintained for the comfort of the herdsman instead of the cow. Man is most comfortable at approximately 70°F and cows at 50°F. Adequate ventilation to control temperature and humidity requires careful study. Good ventilation calls for six air changes per hour. Barns where water pipes may freeze may need insulation and storm windows to reduce heat losses, particularly when the loss of heat with a satisfactory ventilation system is considered. Electrically operated exhaust fans with automatic controls can be set to do the job. Suitable intakes of fresh air are needed. Heat exchange units for cold climates have been satisfactorily operated. In these, the outgoing warm air is used to partially heat the incoming cold air.

The loose-housing system has been praised and condemned. Purebred breeders have found it less easy to display their cattle to prospective buyers than in the stanchion barn. Dehorning is almost a "must" when the cows run loose together. Some dairymen who have been unhappy with loose-housing have failed to recognize some important points. The feeding area should be separate from the loafing area if the cows are to be kept clean and an excessive amount of bedding is not to be required. Much of the roughage can be self-fed from the place of storage when the cows are free to go to it. Feed mangers should be deep and wide so that cows do not pull hay back under their feet and then lie down on it. Cows prefer eating outdoors, if given their choice, except in the most extreme weather. Previous issues of the Guernsey Breeders' Journal have discussed loose-housing adequately, but some repetition of a few fundamental principles is always in order.

The arrangement of buildings to provide a windbreak from prevailing winds for cattle yards may increase storm shelter without additional expense. Plantings of evergreen trees on the north and west can reduce the severity of cold winds and add to the attractiveness of the farmstead. Some dairymen have constructed tight fences or walls for additional wind protection along yards in use in the winter.

In some areas, buildings are located on the sheltered side of a hill or mountain or in a valley to take advantage of a natural shelter from inclement winds.

An old saying is, "Never buy a farm that you see only at sunset." The rosy glow may disappear at some other time of day or at some different season of the year. The thought suggests the need for a study of or acquaintance with weather conditions throughout the year before planning buildings for housing a dairy herd.

North Central Illinois Type School

By George A. Campbell, Jr.

The North Central Illinois G. B. A. (Dist. No. 4) Type School was held on August 27 at the Dot-Mar Farm, owned by Mr. and Mrs. J. D. Milliken, Princeton. The farm is operated by Mr. Milliken and his son-in-law, George Hoefflinger. A large crowd, including several breeders from other districts, was on hand to take part in the judging contest, and to watch Elmer Hansen, Curtiss Candy Company, Cary, do a masterful job in his placings and reasons. A potluck lunch was served at noon.

Four classes were judged and the uniformity of the cattle made it difficult for those judging. Prizes were given to the first and second place judges in the men's and women's divisions. They were as follows: Women's Division—first, Mrs. Walter Bauer, Sterling, and second, Mrs. Clarence Jacobs, Princeton; men's division, first, Milton Dennis, Amboy, and second, M. C. Varland, Utica.

The highlight of the meeting was the junior division. Each year a breeder in the district donates a heifer calf to the highest scoring junior. This year, Dale Cohenour, Sterling, donated an August calf by Oak Hollow Super Pretor out of Elvadale S. P. Pat. The highest scoring junior was Warren Varland, Utica. However, he was not eligible as he won last year's calf, so Robert Vary, Sterling, second high scoring junior, was awarded the calf.

The F. H. Soldwedel Dairy, Pekin, furnished ice cream and Guernsey milk for lunch, and George A. Campbell, Jr., Illinois G. B. A. fieldman, was ringmaster.

Guernsey Sales

EST. R. H. ETHEREDGE HERD DISPERSAL
Orangeburg, S. C., August 23
29 Head—$5,375—av. $185.34
Top: Boss' Sallie ($470)
Born: August 20, 1948
S.: Elm Grove Masterpiece Boss
D.: Leslie's Sue
Purchaser: J. T. McCrackin, Jr., Newberry, S. C.

NORTH CAROLINA STATE SALE
Winston-Salem, N. C., August 26
35 Head—$7,425—av. $212.14
Top: Clear Springs Majesty's Julie ($420)
Born: October 4, 1950
S.: Riegeldale Emory's Majesty
D.: Clear Springs Maxim F. Julia 11013—660—Jr4C
Consignor: A. L. Brown, Concord, N. C.
Purchaser: R. D. Goodman, Concord, N. C.

SLATY HILL FARM DISPERSAL
Monroe, N. C., September 3
37 Head—$7,795—av. $210.68
Top: Slaty Hill's Maxim's Primrose ($390)
Born: May 7, 1950
S.: Clear Springs King Warrior
D.: Max Princess Christine
Purchaser: P. J. Shivell, Kingsport, Tenn.

JOHN AND DOROTHY TATE HERD DISPERSAL
Union, S. C., September 8
37 Head—$6,215—av. $167.97
Top: Verbena Lena's Susan ($390)
Born: June 6, 1950
S.: Clear View King's Foreman
D.: Elizabeth's Verbena Lena
Purchaser: Mrs. H. K. Fenn, Hendersonville, N. C.

quantities of all types of forages, which

"Queen" for

Somerset County, Pa., Field

Changes Among the Class Leaders

Guernseys Are Noted for Persistent, Profitable Production

AR LEADERS

IDEAL'S BEACON'S CHARM
13876—689—Jr2—365C—2x
5th Fat Production
7th Milk Production

Sire: Ideal's Beacon.
S.: Ideal's Susie's Noranda.
D.: Quincy Ultra Wild Rose
Dam: Ideal's L. D.'s Charm.
S.: Ideal's Lettie's Duke.
D.: Franchester Saint Charm.
B.: Jacob Tanis, Augusta, N. J.
O.: North Farm, Bristol, R. I.
Born: Dec. 9, 1951. Calved: May 30, 1954.
Calved: Aug. 25, 1955.
Supervised by University of Rhode Island, Kingston, R. I.

Ideal's Beacon's Charm
13876—689—Jr2—365C—2x

ALPINE ROSE FAITHFUL
17271—957—6yrs—365C—2x
2nd Fat Production
5th Milk Production

Sire: Borrodale Chief's Harlequin.
S.: Borrodale Beebe's Donald Chief.
D.: Imp. Joan III. of Dairy Farm.
Dam: Pride's Noble Lassie.
S.: Pride's Noble Boy.
D.: Dorotha of Maple Grove.
B. & O.: Edward Witschi, Mendon, Ohio.
Born: Mar. 14, 1948. Calved: June 28, 1954.
Calved: Aug. 29, 1955.
Supervised by Purdue University, Lafayette, Ind.

Alpine Rose Faithful
17271—957—6yrs—365C—2x

HIR LEADERS

SUNNY LEA LEVITY BOPEEP
16922—819—9yrs—HIR—365C—2x
7th Milk Production

Sire: King Sequel of Sunny Lea.
S.: Mollie's Sequel Dick.
D.: Cobble Croft Queenie.
Dam: Princess Mab of Sunny Lea.
S.: Webotuck King Mab.
D.: Arethusa Elaine.
B.: Walter Greer, Washington, Conn.
O.: Raymond H. Storm, Washington Depot, Conn.
Born: Oct. 28, 1944. Calved: Apr. 5, 1954.
Calved: June 7, 1955.
Supervised by University of Connecticut, Storrs, Conn.

Sunny Lea Levity Bopeep
16922—819—9yrs—HIR—365C—2x

BROADMOOR NANCY
15146—673—Sr3—HIR—365C—2x
4th Milk Production

Sire: Meadow Lodge King's Dauntless.
S.: Langwater King of the Meads.
D.: McDonald Farms Deanna.
Dam: Broadmoor Nola.
S.: King Taurus of Covington Hills.
D.: Covington Hills Golden Nola.
B. & O.: Albert Buchanan, Milford, Ind.
Born: Aug. 2, 1950. Calved: June 11, 1954.
Calved: July 29, 1955.
Supervised by Purdue University Agricultural Experiment Station, Lafayette, Ind.

SUNESLOPE'S CHARMING ELITE
16030—762—Jr3—HIR—365—2x
2nd Milk Production
9th Fat Production

Sire: Charm of Rose Hill.
S.: Kenfleur's Dicta Laddie.
D.: Princetta of Rose Hill.
Dam: Suneslope's A. P. Elizabeth.
S.: Alert Prince of Rose Hill.
D.: Eliza of Suneslope.
B. & O.: O. R. Bentley and Son, Ames, Iowa.
Born: Nov. 12, 1950. Calved: April 23, 1954.
Calved: August 18, 1955.
Supervised by Iowa State College, Ames, Iowa.

Suneslope's Charming Elite
16030—762—Jr3—HIR—365—2x

National Leaders in Milk and Fat

Allerton Hill Butterfat Faith, AR

1st Milk Production
5th Fat Production
Sr2—365C—3x

By C. J. Jacobs

Allerton Hill Butterfat Faith, owned and developed by George S. Coble, Lexington, N. C., has finished a national class leading record for milk as a senior two-year-old in the 365C—3x division. Her production of 19666 lbs. of milk and 850 lbs. of fat makes her a class leader in first place for milk and fifth for fat. "Faith" has created quite a stir around Maegeo Farm and throughout the Southeast. She milked 73 pounds on her high day, which came about 60 days after she had freshened, and milked consistently around the 59-pound mark for several months. This remarkable consistency was really the *"eye opener"* and key to the greatness of this good young cow. According to Mr. Coble, Edgar Wilkerson, Maegeo herdsman, and Homer Smith, who milked her during this lactation, "Faith" is an extremely good grazer and took large

quantities of all types of forages, which they believe to be more than partially responsible for her everlasting pail-filling ability.

"Faith" was bred by Gerald F. Johnson, Lebanon, N. J., and purchased by George S. Coble as a heifer. She was sired by Mulhocaway Butterfat Senator, nine AR daughters, a son of Hilltop Butterfat Senator and out of Mulhocaway Butterfat Fairy. Hilltop Butterfat Senator sired production, and among his highest producing daughters was Pauline of Milestones that as a nine-year-old cow produced 18575—909—365C—3x, and as a 10-year-old, 18847—970—365—3x. Mulhocaway Butterfat Senator, that is being used in the Allerton Hill herd, has several other daughters that are making creditable 305—2x records as young things. Faith's dam is Delwake Hope, a daughter of Governor of Coventry, 81 AR daughters, and out of Howella's Hope.

"Faith" calved on June 21, 1954, with a female calf to the service of Maegeo Valorous Butterfat. "Valorous Butterfat," that is doing a nice job at Maegeo, was by Quail Roost King Valorous and out of Spruce Run C. H. B. Fanny. "Fanny" is in the herd at Maegeo, has been classified "Very Good" and has a string of good records with a top of 17261—938—365—3x as a five-year-old. All of these things add up to another potentially great individual in Faith's young daughter.

"Faith" was bred to Curtiss Candy Winner, conceived on first service, and calved on September 21. She is both a producer and reproducer, and her owner is justly proud of her.

Sire: Mulhocaway Butterfat Senator.
Dam: Delwake Hope.
Breeder: Gerald F. Johnson, Lebanon, N. J.
Owner: George S. Coble, Lexington, N. C.
Born: Sept. 9, 1951. Calved: June 21, 1954.
Calved: Sept. 21, 1955.
Supervised by: State College of Agriculture, Raleigh, N. C.
No. Milkings Daily: 3.
Began Test: July 7, 1954. Finished: July 6, 1955.

	Milk	Butter Fat	Days On Test
Record:	19666	850	365

Allerton Hill Butterfat Faith 19666—850—Sr2—365C—3x

"Queen" For Two Days

Y. Queen of Crane Farm

1st Fat Production
4th Milk Production
6yrs—HIR—365C—2x

In checking the records, it was discovered that the cow, Y. Queen of Crane Farm, actually calved on January 10, 1955, thereby making her six-year-old HIR—365C—2x record official, and a National fat class leader and 4th for milk, rather than 2nd for fat and 5th for milk as reported in the May 15, 1955, Guernsey Breeders' Journal.

"Y. Queen" made 16018—909—6yrs—HIR—365C—2x to place 1st for fat and 4th for milk. She was bred by William A. Crane, Lebanon, Ind., and was owned by Mr. and Mrs. Lee Seale, Lebanon, Indiana. She is sired by Gayoso L. Yankee, a son of Fairlawn L. Fashioner, AR, and out of Playhaven Persistance that sold in the 1943 May Royal—Steadfast Sale for $1,300. "Fashioner" is the sire of seven AR daughters including Cesor Fashioner's Myra, 17129—784—Jr4—365C—999 T. M. "Y. Queen" is out of Duffield Major's Lee, a daughter of Big Springs Major, sire of 15 AR daughters.

Two days after Queen's record became official the cow, Five Star Dolly, owned by Miss Helen S. Hyland, Pond Acres Farm, Craryville, N. Y., finished her record with 17234—1077—5yrs—HIR—365C—2x to place first in both milk and fat. "Y. Queen" is now third for fat, according to the class leader pages as reported in the October 1, 1955, Guernsey Breeders' Journal.

Feeling that "Y. Queen" and Mr. and Mrs. Seale should be given the credit they deserve, we are again publishing this report to show that the cow was, at the time she completed her test, entitled to National recognition as a first place fat producer of the breed in her class.

Somerset County, Pa., Field Day

By Wade White

Approximately 80 Guernsey breeders and guests attended the Somerset County Field Day held at the Wilbur Brant Farm, Friedens, Pa., on August 19, and the beautifully-kept farm made an ideal location. The morning program was taken up with the viewing of the glazed tile barn and an explanation of the diversified farming and potato-growing operation which is carried on at Brant Farm.

One class of cows and one class of bred heifers were used for a judging contest, with Richard S. Adams, Dairy Extension, Pennsylvania State University, the official judge. Winners were: men's division, tied for first, Clayton Keafer and Merle Vough, and J. F. Shaffer third; women's division, Mrs. Wayne Young, first, Mrs. Earl Sweitzer, second, and tied for third, Mrs. Marian Lease and Mrs. Jacob Shaffer; children's division, Carole Whipkey, first, and Carole Lease, second.

Brief remarks were given by Wade White, fieldman, Pennsylvania G. B. A.; James Becky, Somerset County Agricultural Agent, and Mr. Fogelsanger of Johnstown Sanitary Dairy, distributor of Golden Guernsey Milk in the Johnstown area, that supplied the group with milk and ice cream. A special talk on calf raising was given by R. S. Adams, who stressed the importance of properly growing out calves and the need of calves being at least a year old before being put on pasture.

Mr. Adams judged the Somerset County 4-H Guernsey show. It was rewarding and pleasing to the parents and directors of the Somerset County G. B. A. to see the results of their first year in sponsoring a 4-H Guernsey Club. Fourteen calves in the club were exhibited by 11 members, and they had a 100 per cent turnout at the show. Fava's C. Pansy, a senior heifer calf shown by Patsy Turney, was named champion of the show. The 4-H exhibitors were Larry Ream, Jerry Young, Stephen Pope, Blair Whipkey, Patsy Turney, Carole Whipkey, Patricia Ream, Mabel Keafer, Jerry Klotz, Georgia Doolittle, and Lester Vough. Lester Vough was the winner of the fitting contest and Larry Ream the showing contest. Following are the winners in each class: Junior heifer calf, Larry Reams; senior heifer calf, Patsy Turney; junior yearling heifer, Georgia Doolittle; senior yearling heifer, Larry Ream, and cow, 2 years and over, Lester Vough.

Home of . . .
High Test and Production

VISIT → FLYING HORSE FARM South Hamilton, Mass.

OUR RESULTS — 1955 EASTERN STATES EXPOSITION
PREMIER BREEDER + PREMIER EXHIBITOR

GRAND CHAMPION BULL

FLYING HORSE MELODY MASTER

Sr. & Gr. Ch. Bull, E. S. E., Res. Ch., N. Y., 1955. All-American Aged Bull, 1954. Sr. & Gr. Ch., Essex County Spring Show, Topsfield, E. S. E., 1954. His Jr. Get, All-American Honorable Mention, 1954. Sr. & Gr. Ch., N. G. S., I. D. S., 1953.

1st JUNIOR GET

FLYING HORSE HARMONY'S LUTE
FLYING HORSE HARMONY'S ELENA
FLYING HORSE HARMONY'S COLUMBINE
FLYING HORSE HARMONY'S HOLLAST

FIRST SENIOR YEARLING and JR. CHAMPION	— **Flying Horse Harmony's Elena**
FIRST HEIFER CALF 4 mos. — under 12 mos.	— **Flying Horse Harmony's Hollast**
FIRST HEIFER CALF 1 yr. — under 18 mos.	— **Flying Horse Harmony's Columbine**
FIRST COW — 3 yrs. — under 4 yrs.	— **Flying Horse King's Violin**
FIRST PRODUCE — Flying Horse General's Rose	— **Flying Horse Phyl's Royal Rose**
FIRST LONGTIME PRODUCTION	— **Philcrest Columbine**
FIRST BEST 3 FEMALES	— **Flying Horse Llena** **Flying Horse General's Julia** **Flying Horse Genral's Rose**
SECOND BULL — 2 yrs. — under 3 yrs.	— **Flying Horse General's Royal**
SECOND HEIFER — 1 yr. — under 18 mos.	— **Flying Horse General's Rosella**
SECOND SENIOR YEARLING	— **Flying Horse Harmony's Lute**
SECOND DAIRY HERD	— **Flying Horse General's Rose** **Flying Horse King's Violin** **Philcrest Columbine** **Flying Horse General Rosemary**

The Progeny of MELODY MASTER Are Very Typy and Uniform — Look At The Jr. Get (above) — They Will Milk Too — His First Daughter On Test Just Completed Her Record — Flying Horse Harmony Dorothy, 11413—681—Jr2—365 — Melody Master Sons Are Available.

★ CONSIGNED **NEW ENGLAND GUERNSEY SALE, OCTOBER 27**
EXPOSITION GROUNDS, SPRINGFIELD, MASS., An 841 Lb. 2-Year-Old ★

FLYING HORSE T'S PEER LUTE (Vacc.)
Born August 23, 1951. Due October 18, 1955. **14821—841—Sr2—365C (pending)**

Sire: **FLYING HORSE TRUMPETER,** a son of Argilla Royal Philosopher, AR, out of Catamount Melody, E '48, 14047—848—AA.

Dam: **FAIRLAWN PEER'S LUTE,** 13172—671—Jr2, by Fairlawn Actorine's Peerless, AR, out of Argilla Fair Palotterie 3d, VG '47 '48, 15907—823—A.

VISITORS ALWAYS WELCOME

FLYING HORSE FARM
South Hamilton, Massachusetts

T. B. Accredited — Mass. Abortion Free No. 60

Please address correspondence to . . . COREY C. GAREY, Manager — GRAHAM FOSTER, Herdsman

Eskdale Farms

COMPLETE DISPERSAL

(Neenah, Wisconsin, Unit)

At the farm, Neenah, Wisconsin

Wednesday, October 26, 1955

MR. *and* MRS. JOHN R. KIMBERLY, Owners
LAUREL HEANEY, Manager

Bang's Certified — Accredited

96 HEAD . . . **46 COWS** **24 BRED HEIFERS** **20 OPEN HEIFERS** **6 BULLS**

HERE ARE TWO VERY GOOD COWS IN THE SALE

ELDERBROOK CALLA'S BARBARA
Very Good '53 '54
13645—723—Sr3—365

NEW HOPE FASCINATOR'S ONEITA
Excellent '52—Very Good '54
11412—676—Sr2C—2x, 13540—703—Sr4C
A daughter of Boulder Bridge Fascinator.

Other good cows to recently complete records that are in the sale

LUXERIN MATCHLESS PRIM	13004—670—Jr3—365C
HILL GIRT JANICE	10849—622—Sr3
ESKDALE BARON'S SIREN	13398—634—Sr4

The Eskdale Farms herd has been classified 7 times since 1947, and each time the herd has shown a definite improvement. In 1953, 21 head were classified and 95% of the animals were above the line.

3 Excellent	14 Excellent in Dairy Character
9 Very Good	6 Very Good in Dairy Character
8 Desirable	8 Excellent in Body Capacity
1 Acceptable	7 Very Good in Body Capacity
	13 Excellent or Very Good in Mammary System

Our last Classification was June 23, 1955, with the following results: **28 HEAD CLASSIFIED — 2 Excellent—13 Very Good—10 Desirable—3 Acceptable.** 100% Classified Desirable or better in Fore Feet and Legs, Dairy Character and Body Capacity.

We believe that cows like these, cows that have demonstrated through classification, and through official production performances, are the kind you would select as the dam of a herd bull. YOU DON'T HAVE TO GUESS ABOUT ESKDALE COWS . . . WE CLASSIFY . . . WE TEST . . . THE RECORDS SPEAK FOR THEMSELVES.

See pages 498 and 499 in the October 1 Journal for more about this sale.

CATALOG ON REQUEST

Sale managed by — **DELBERT H. KINGSTON & ASSOCIATES — Cary, Ill. — Phone Mercury 9-5531**

Several Offspring of Sires at BADGER BREEDERS Will be Sold at Eskdale Farms Dispersal, October 26

Most of them are sired by these two outstanding bulls

Photo taken at 8½ years

G-76 **McDONALD FARMS PREDICTION BOY**

Born April 29, 1946. Entered Stud December 15, 1951.

Bred by McDonald Farms, Cortland, N. Y.
Developed by Milton Dennis, Burl McPheeters, Sterling, Ill., and C. Roland Markley, Ellisville, Ill.

Sire: **McDonald Farms Prediction**

Dam: **McDonald Farms Faithful** (VG—6, 7 years)
7yrs 365 3x 14442 5.2 746 AR
Dam of 2 AR daus., 2 PR sons, 1 AR son.

He has sired uniform udders ——

JEWEL

DORCAS

SUSAN

G—76 **Prediction Boy's** daughters from artificial service are milking in their first lactations. He is continuing to be one of the most popular bulls in today's stud.

* * * * * * * *

16 Classified daughters average 84.6
8 Very Good, 7 Desirable, 1 Acceptable

28 AR and HIR daus. — 59 rec. — Actual average
3—0 311d 2x 9104 4.9 443

Dennis Farm Prediction's Jewel (VG—Jr3)
5—2 365C 2x 12591 5.2 667 AR

Dennis Farm Prediction's Ora (VG—5 & 7 years)
Jr3 365C 2x 11841 5.2 620 AR

Dennis Farm Prediction Ellen
4—11 305C 2x 11450 4.9 567 HIR
(Nebr. State Champion, and now at Roberts Dairy)

G—74 **PINE MANOR TRIUMPH**

Born November 6, 1941. In Stud from August, 1951 to December, 1954. Purchased from Dr. G. J. Pearson, Burlington, Iowa and R. E. Gibbs, Mt. Union, Iowa. Also used by O. H. Liebers, Skyline Farm, Lincoln, Nebraska.

Sire: **Green Meads Taurus**

Dam: **Douglaston Princess Charlotte** (VG — 14 years)
Sr4 365C 3x 14251 4.8 688 AR
Dam of 6 AR daus., 2 AR sons.

Photo taken at 10 years
Lived to be over 13 years old

15 Classified daughters average 84.5
1 Excellent, 6 Very Good, 7 Desirable, 1 Fair
23 AR and HIR daus. — 56 rec. — Actual average.
33r 3x 3—9 358d 10851 5.2 567
23r 2x 5—4 324d 9461 5.3 497

Skyline Triumph's Rosette (VG—Jr3 and 5 years)
Sr4 365C 2x 14180 5.8 831 AR
(National Fat Record)

Skyline Triumph's Repose (Excellent—6, 7 and 8 years)
See her at ESKDALE.

Eskdale Farms recognized the quality of bulls at Badger Breeders and supplemented their own program with those that fit in with their bloodlines. We regret to see the herd dispersed, but this gives opportunity to other breeders to add to, and strengthen their herd.

15 Years of Successful Pioneering In The Artificial Breeding Business.

BADGER BREEDERS COOPERATIVE

Visitors Welcome Every Day Including Sunday

Located on Highway 29 One Mile West Of Shawano

BADGER BREEDERS COOPERATIVE Phone 677 SHAWANO, WISCONSIN

Featuring

The VIRTUE Family

At Henslee Farms

Fountainhead of Our VIRTUE Family

VIRTUE OF ALDARRA

11591—622—Jr3—305C—2x, 13175—623—Jr4—305C—2x

*17977—*883—5yrs—365C—2x, 2nd in milk, 5th in fat

1st 2 Yrs., P. I. E., 1951; 1st 3 Yrs., Sr. & Gr. Ch., Ohio, Ind., Ky., Tenn., Ala., 1952;
1st 4 Yrs., Sr. & Gr. Ch., Tenn., Ind., Ky., 1953.

Members of Our Virtue Family All In Our Herd

WESTERN GLOW FAME'S VIRTUE

*15190—635—Jr2—365—2x

2nd in milk

Her son, Henslee Farms V. Fame, is in service at Gayoso View Farm, Horn Lake, Miss.

HENSLEE FARMS VIRGINIA

Born December 11, 1952

A daughter of Coldspring's B. R. Forcaster.

HENSLEE FARMS O VICTORIA

Born March 30, 1955

A daughter of Welcome In Clara's Oberland.

HER SON — **Our Junior Herd Sire**

HENSLEE FARMS GALAHADS VIRGEL, born December 8, 1953

A son of LANGWATER GALAHAD, AR.

In a future issue we will present our DUCHESS family.

HENSLEE FARMS

Route 2, Box 454

EDWARD B. HENSLEE
Owner

ARLINGTON HEIGHTS, ILLINOIS
Phone: Clearbrook 3-7347

FLOYD KRAUTER
Manager

GOLDEN GUERNSEY Distributors' NEWS

Vol. 3 No. 4 New Series Published Quarterly by GOLDEN GUERNSEY, INC. October, 1955

GG REGIONALS A SUCCESS

A part of the group that attended the GOLDEN GUERNSEY Committee's regional meeting in San Francisco. Left to right: Ray Gambonini, president, California Guernsey Cattle Club; L. E. Vincent, Quality Dairy, Chico; J. J. McCandless, Rockview Milk Farms, Downey; A. Wendell Fuhriman, GG representative; Kenneth Price, Port Orchard, Washington; Park Wisdom, sales manager, Golden State Co.; R. D. Stewart, secretary, Golden Guernsey, Inc.; Reynold Thompson, chairman, California GCC milk committee; Gavin McKerrow, Milwaukee, Wisconsin; Arthur W. Telfer, secretary-manager, California GCC; Donald Moffatt, GG director of milk marketing; J. Frank Johnson, GG director of public relations; and Clarence Fryk, vice-president, Adohr Milk Farms, Los Angeles. Photo by Hal Adams, GG promotion.

MED-O-PURE HOLDS 10th ANNIVERSARY CELEBRATION FOR ALL ITS EMPLOYEES

WASHINGTON, CH., OHIO—More than 200 employees, officials, and guests attended Med-O-Pure Foods, Inc. Tenth Anniversary banquet held at the American Legion Hall here Thursday evening, June 2, 1955. The Ladies Auxiliary of the Legion served the dinner and decorated the tables.

The honored guests for which the program was especially planned included Mr. and Mrs. Ed Moser, his parents, Mr. and Mrs. Hilbert Meyer, and his mother, Mrs. Lois Meyer, and Mr. and Mrs. Stanley Graumlich and his mother, Mrs. S. D. Graumlich. These special guests were seated at the front table. Each of the men were presented with appropriate fishing tackle for their favorite sport by the plant employees.

The occasion was a great evening for celebrating. Everybody from the president to the engineer were talking about the tremendous strides Med-O-Pure had taken since May 1, 1945. Then the Light Dairy, with 19 shippers producing 600 gallons daily, it was purchased at that time by the two partners, Edward F. Moser and Hilbert H. Meyer. Med-O-Pure now has 130 producers shipping 7500 gallons daily.

The management has since taken on another partner, Stanley M. Graumlich, in charge of sales, making a three way successful team.

(*See MED-O-PURE, Page 3*)

DISTRIBUTORS JOIN WITH GG MILK COMMITTEE TO DISCUSS PROBLEMS

PETERBOROUGH—The fact that so many GOLDEN GUERNSEY distributors took time out from their busy schedules to attend the recent regional meetings of the new GOLDEN GUERNSEY Committee insured their success.

Good numbers of distributors attended the second-day sessions at all four meeting places—New York City, July 12; Atlanta, July 14; San Francisco, July 16; and Chicago, July 19.

Following the series, the GOLDEN GUERNSEY Committee met at Chicago and reviewed the many facts they had learned from distributors during the meetings. All committee members were agreed that the meetings were the best thing that has happened in years, and plans are already underway to make next year's bigger and better.

Dates and locations of next year's meetings have not been decided yet. As soon as they are, word will be sent all distributors.

Members of the GOLDEN GUERNSEY Committee, a sub-committee of the Executive Committee of the American Guernsey Cattle Club, include: W. W. Fitzpatrick, Rougemont, North Carolina, chairman; Gavin McKerrow, Milwaukee, Wisconsin; Kenneth Price, PortOrchard, Washington; Otto Liebers, Lincoln, Nebraska; Lloyd Wescott, Clinton, N. J.; G. B. Walker, Stoneville, Mississippi; and Merritt Adamson, Camarillo, Calif.

Order Supplies Now From New Price List

A striking GOLDEN GUERNSEY display was created for the Maola Open House. Particular attention should be focused on the fact that the display was created in large measure from materials available from Golden Guernsey, Incorporated.

The IDEA Corner

Emblem of Quality

MAOLA OPEN HOUSE SPURS GOLDEN GUERNSEY SALES

By Mack H. Alman,
Field Representative, N.C.G.B.A.

New Bern, N. C.—The Maola Open House was held for two purposes: (1), to give the people of Eastern North Carolina an opportunity to see their new milk plant, general office and newly-remodeled ice cream plant and storage warehouses, and (2), to promote the consumption of more dairy products by cooperating with June Dairy Month. Since the purchase of Maola by Mr. H. L. Barnes, Sr. several years ago, they have been in a continuous growing process. The latest in the growing program was the building of a new milk plant and general office, and remodeling all other facilities.

As approximately 15,000 people arrived at Maola during the Open House, they saw the entire area wrapped in a blanket of snow-white paint with street banners displayed promoting dairy products.

The program for the day included a band concert by the New Bern High School Band, Invocation by Reverend M. Elmo Turner, address of welcome by Mr. H. L. Barnes, Sr., President of Maola, addresses by Mr. John Larkin, Chairman of the State Democratic Executive Committee. The Honorable Graham A. Barden, Congressman, and The Honorable Harold D. Cooley, Congressman. Mr. Larkin introduced the large number of distinguished quests representing all phases of Agriculture and Industry in North Carolina. Following these most informative addresses, a tour was made of the Maola plant.

The tour included the following: Reception, Registration, Presentation of Flowers, Orchids given first 1000 ladies to register), Breed Exhibit Tent, Office facilities, Opera House, (picture history of Maola, 4-H exhibit and products display including a Golden Guernsey display), Fancy Ice Cream Display, Ice Cream Plant, Ice Cream booth, (All flavors of ice cream served all afternoon free), Milk Plant, Refrigeration Shop, Refrigerated Truck exhibit, Garage Facilities, and Warehouse and Storage facilities. The tour was most complete and informative. The public never realized there was so much equipment needed for a milk plant to process and market dairy products.

Included in the tour of the warehouse were 10 sampling stations where samples of various products were given. Also in the same building continuous movies were shown during the afternoon, these movies included "Man Made Miracles" and "Golden Heritage." At the end of the tour, souvenirs and favors were given to everyone.

Golden Guernsey had a milk display in the Opera House (large meeting room over general offices) where the "Compare" and "Three of Us" folders were given to all in attendance. In addition to the milk display a Guernsey Breed booth was arranged in the breed tent. Clarence Chappell, Jr., 4-H Club member from Belvidere, N. C., and a Golden Guernsey producer for Maola, had one of his show cows and a 2-month-old calf in the breed booth, along with poster pointing out the Superiority of Golden Guernsey Milk.

The Guernsey Breeders are justly proud of the job that the Maola Organization has done in marketing Golden Guernsey Milk. They started marketing in January, 1954 and reported 4,659 quarts for that month, but their sales have now grown above 45,000 quarts per month and are still increasing. This is a remarkable record when one considers that Golden Guernsey was unheard of in Eastern North Carolina until Maola started.

One of the many reasons for their continued increase in sales is that the Maola personnel is sold on Golden Guernsey and is therefore offering this product to the consuming public first. They say if they once get a customer to try Golden Guernsey they will never change back to regular milk. Golden Guernsey Milk is supplied to Maola by the Open Grounds Farm and Clarence Chappell, Jr.

We are proud to have had a part in the Maola Open House and appreciate their marketing Golden Guernsey Milk through their plant at New Bern, and their Branch Distributing Plants at Morehead City, Wilmington, Williamston, Elizabeth City and Ahoskie.

Even the breed booth at the recent Maola Open House stressed the theme of "The Superiority of GOLDEN GUERNSEY MILK."

MED-O-PURE . . .

These boys have expanded their sales territory rapidly from Washington C. H. to include Marysville, Circleville, Logan, Greenfield, Chillicothe, Hillsboro, London, and Mechanicsburg.

Several bold and unusual ventures, such as converting 100 per cent to pasteurization and paper, have made for more efficiency and better service. This dairy went to Purepak paper cartons 100 per cent in April, 1950. Despite some consumer resistance, both ventures have proved successful. Med-O-Pure was the first Ohio distributor to convert to the 100 per cent farm bulk tank pick up method soon after moving into their new plant in 1954.

A portion of Med-O-Pure's modern new plant and truck fleet in Washington C. H.

Special recognition was given at the Anniversary dinner to all those employees of long service. Framed service certificates of recognition for 10 years service were awarded to all present Med-O-Pure employees (regardless of company where employed) as follows: Mary Parrett, Ted Long, Earl McNutt, Ralph Glass, Ernest Senne, Dean Turner, Delbert Kimmy, Martin O'Cull, and Hubert East. Also, engraved watches were presented by the company to all 25-year employees.

Huber E. Denlinger, Ohio GOLDEN GUERNSEY representative, presented the company officials a special framed 10-Year Certificate of Recognition on behalf of the Ohio Guernsey Breeders' Association, Wooster, Ohio. This company has been selling GOLDEN GUERNSEY MILK since 1947 and Gurn-Z-Gold since July, 1953.

Cye Landy, advertising agent, traced briefly with pictures the company growth. This growing company has met all the obstacles of expansion with modern methods of procurement, processing, and merchandising with unusual success. They have met their competition with fairness and integrity as has been admitted within the industry of their territory.

The entire affair was carefully planned and executed by a loyal, hard-working committee of employees headed by Martin O'Cull and Mrs. Mary Parrett.

Merchandise Incentive Programs For Driver - Salesmen

Many of our Distributors have already had excellent results from the use of this type of program in selling GOLDEN GUERNSEY products.

For a third year our merchandising arm, the John Plain Company of Chicago, has made up for us two special catalogues for GOLDEN GUERNSEY Distributors. There is no charge for them, and they can be obtained simply by asking your GOLDEN GUERNSEY representative for your requirements.

The new Junior GOLDEN GUERNSEY Prize Book for 1956 is now available. It carries about 1400 items in every price category. The values of the merchandise are listed in points at .01 per point value, based on *retail* prices.

Each driver-salesman is *given* a book at the beginning of the program—and as soon as he has earned enough points to order his selected merchandise—he uses the order blank (bound in the book) and submits his selection to the Sales Manager.

The cost of the merchandise in this book is available to the Sales Manager in a special listing supplied by John Plain.

In addition, a *large* new 1956 GOLDEN GUERNSEY Prize Book containing 8000 items, is available for each program. This is to supplement the smaller book and is loaned to the participants by the Sales Manager—(one of these may be obtained free for each 8-10 of the smaller books used). Merchandise in this book also shows *retail values* only. A cost book is also supplied the Sales Manager.

Every GOLDEN GUERNSEY Distributor has an open 30-day account with the John Plain Company, and has already received his personal copy of the regular 1956 John Plain Book.

TO AVOID THE SEVERAL HEADACHES LAST YEAR, OF GOLDEN GUERNSEY DISTRIBUTORS WHO USED OLD CATALOGUES, BE SURE YOU ARE NOW USING THE 1956 BOOKS ONLY. THROW OUT ALL PREVIOUS CATALOGUES. CONTACT YOUR GOLDEN GUERNSEY REPRESENTATIVE FOR NEW MATERIAL AND INFORMATION.

Leon H. Cornell, owner of Arrow Lakes Dairy in Providence, Rhode Island is getting some excellent results from his public transportation advertising. Mr. Cornell has purchased display space on the sides of several city buses, and reports very favorable results.

Here's another bright idea right from sunny California. Out there, the California Guernsey Cattle Club has created calf blankets that can bear personalized GOLDEN GUERNSEY distributor imprints. Many distributors there are buying these for use at local and regional Guernsey shows, thereby creating some very favorable publicity and public relations at moderate cost. Above, Van Wallinga, Garden Grove and his calf act as models.

Above is one of the new delivery trucks being utilized by a new GOLDEN GUERNSEY distributor—Greenwood Farm in Newport, Ohio. Note how the Cow Decal is used to gracefully and attractively blend in with the farm name. Standing in front of the truck are William Greenwood, owner of the dairy and his son, James. Another son, Sam, is now in the service.

LOOK...

For The Following

NEW ITEMS

In The 1955 - 56 Price List...

. . . GG TV SPOT NO. 1

. . . CONSUMER FOLDERS

. . . ZOO COLORING BOOKS

. . ."WHY GOLDEN GUERNSEY"

. . . TOY FARM SET

. . . MODEL COW

. . . GG STORE STREAMERS

. . . COASTERS

. . . GURN-Z-GOLD MATERIAL

. . . MERRY SONG PLAQUE

. . . COLORIMETER

. . . FARM SIGN

. . . PLACE MATS

. . . WRITING SUPPLIES

. . . BLOTTERS

. . . P. O. P. MATERIAL

. . . JEWELRY

ALL THESE AND MORE IN THE NEW PRICE LIST FOLLOWING THIS ISSUE

Your New 1955-56 Price List Follows Page 8.

Making GUERNSEY SUPERIORITY *Pay Off!*

By HAROLD W. ADAMS

Deep in the land of the green-blue waters and blue-green firs, the Puget Sound area of Washington, a Guernsey producer-distributor has uncovered a novel method of merchandising his Guernsey products that's really paying off in the growing great Northwest.

The man is Kenneth C. Price of Port Orchard, valued member of both the executive committee of the American Guernsey Cattle Club and its Golden Guernsey committee.

The method is a new type of dairy story, a positive and profitable refinement in the present trend toward suburban shopping.

Let's examine both the man and his creation in this story of a successful dairy enterprise built on the superiority of Guernsey milk.

Above: Kenneth C. Price

Below: The two Price Drive-Ins in, left, Port Orchard and Bremerton, Washington.

The Price Dairy and Farm sets back from the main Gig Harbor Highway, framed against the massive fir trees on the rolling hills. Ken Price can keep on top of all operations, what with the barns, dairy and his own house in such close proximity. The insert shows the attractive sign that is installed by the highway.

Above: Here are some of the delivery trucks in the Price GOLDEN GUERNSEY Dairy fleet. The dairy plant is in the building in the background. Below: A close-up of one of the Price Dairy trucks shows how the Guernsey Maid is used to foster immediate identification. GOLDEN GUERNSEY decals are used on the rear doors.

Ken Price started in the dairy business in 1931 with five grade cows. After experimenting with various breeds, he became convinced of the fact that Guernseys meant more profits. Therefore, he purchased a farm outside Port Orchard in 1939 and began his present purebred Guernsey breeding program.

Processing Plant Established

Because he sold milk to Navy personnel, Ken was able to complete construction of a Grade A processing plant during World War II. As soon as it was completed, he began introducing folks to GOLDEN GUERNSEY MILK.

At the end of World War II, Price's Golden Guernsey Dairy was a struggling but growing operation of six routes—with 85% of the business wholesale.

Suddenly, like a bolt from the blue, the two competing dairies installed paper machines. There went Price's wholesale business almost overnight, for they could not get delivery on a paper machine for themselves in less than two years.

Switch to Retail was A Struggle

Price's promptly sold out their wholesale routes to the competition, put six men out building up their retail routes by selling Guernsey quality, and sat down to think about how to sell their surplus fat at a profit. Instrumental in helping reorganize at this time were Ken's brother, Lee Price, sales manager, Claire Craswell, office manager and Francis Potter, plant manager.

For the next couple years, they were too busy building up their retail routes and keeping their heads above water to do much else. However, by the end of 1951, Ken and his executive group were convinced something different must be done if the dairy was to show rapid growth.

A New Merchandising Plan

So, during the spring of 1952, a new merchandising plan was developed. This was, simply, to open a group of "drive-in dairy stores."

These drive-ins were not to be confused with "dairy bars." These would be true stores, with everything in bulk. Further, all products sold, which could, would be made from Guernsey milk.

In October of 1952, Price's opened three of these new drive-ins. All remodeled gas stations, one was in downtown Port Orchard, the second in a neighborhood shopping area of nearby Bremerton, and the third on the main highway between the towns.

Lots of "Good" Advice

Friends and interested persons were quick to tell Ken that he might have trouble with the two in-town drive-ins, but the one on the highway should do well. As a matter of fact, the one on the highway barely managed to break even and was closed within eighteen months. The other two have shown steady, almost spectacular, growth since their opening.

In other words, Ken Price found out early that these new drive-ins were meant for neighborhood or downtown shopping areas, not for transient trade.

A novel and effective advertising and promotional campaign was planned and launched a month preceding the opening of the drive-ins. The whole campaign was built around a contest to name a Guernsey calf, slated to be caricatured later as the Price's trademark, The Guernsey Maid.

In the newspapers, the program was launched by space containing only hoofprints. Then, gradually, the message "She's coming!" was spelled out. The same idea was carried to radio, starting in that case with simply the sound of hoofbeats.

Finally the contest was announced, with the dates of the drive-in open houses coming last.

That the contest was successful is putting it mildly. Over 1500 entries came in. The winning name was Fancy Sal. With this selection, The Guernsey Maid became a reality.

Since then, The Guernsey Maid has been becoming more and more well-known throughout the Puget Sound area. Of course, the Price's have been doing what they could to promote this fact!

Successful School Promotions Held

For instance, last year a trailer was built for Fancy Sal. This toured the schools of the region, combining an educational exhibit with subtle plugs for GOLDEN GUERNSEY MILK. This spring over 5000 children saw the exhibit, 2000 of them in one day during her week-long tour.

Price's Dairy plans to repeat the successful tour yearly. Next spring, Sal will have her first "child" along with her. Folks have already been alerted to this situation, which should add even more human interest to the presentation.

A fact often overlooked, says Ken, is the value of the Price Farm show herd in promoting the dairy operation. Customer comment leads him to feel that 90% of his customers feel the milk they drink comes from the cows they see grazing in the fields at the farm. "Our entire operation," Ken states, "is constantly connected with 'the farm on the Gig Harbor Highway and those beautiful cows.'"

Complete Line of Dairy Products

The Guernsey Maid Drive-Ins opened with a complete, but purposely abbreviated, line of dairy products, including bread and eggs. The reason for only a limited number of products was that drive-through space for cars is at a premium, and Ken Price wanted customers served promptly.

Although only one attendant is normally on duty, two during rush hours, the average customer is served in 43 seconds.

The reason for this quick service is that all the products are at the attendant's fingertips. The refrigeration cases are built right into the outside wall of the drive-ins, so the distance from case to car is a matter of only a few feet at most.

Drive-Ins Are Cash-And-Carry Units

Each drive-in is an economical cash and carry unit, geared to high-speed shopping and the highest possible margin of profit. About $7,000 worth of equipment went into each one, and remodelling cost about the same amount. Still, the two grossed well over expectations in the last 12 months. And, they're located in the same area where Price's have no less than 28 retail routes.

Remodelling is a definite factor. One necessary appendage to each drive-in, Price's soon found out, was a permanent awning over the drive-through space. This not only keeps customers and attendants under cover in stormy weather, but shields the precious dairy products from direct rays of the sun.

School children around the Bremerton-Port Orchard area line up for a look at The Guernsey Maid in person. This is just a few of the 5000 youngsters that saw Fancy Sal this year.

Above: Some of the fine Guernseys from the Price Dairy Farm's excellent show herd relax between competitions on the lush pastures at Price's. Below: The theme at Price's Drive-Ins is "from cooler to car." Note how easy it is for the attendants to serve customers. And look how easy it is for folks to see the items on display, like that good GOLDEN GUERNSEY MILK that's on its way to the family table.

Above: In the top photo, one can see how the ice cream is held in freezers ready for customers in an attractive display. The lower photo shows what lies directly behind this outside wall. It's more freezers with more ice cream, stored there ready in case it's needed. Notice how inexpensive cinder blocks were used to build the front wall.

Below: This shows the rear of the huge refrigerator cases in which the milk and other dairy products are stored. A side door in the drive-ins obviously allows these walk-in cases to be filled with ease. The size of the cases allows Price's Dairy to get by with mostly every-other-day delivery. The rest of the area inside the drive-ins is taken over by non-efrigerated storage space, work space for packaging, etc., rest rooms and general work areas.

Although winters in the area are mild, with no snow or extreme cold, Price's feel these drive-ins could be adapted to any section of the country. After all, Ken points out, garages sell gasoline every day of the year from coast to coast, border to border.

Unique Ice Cream Philosophy

Speaking of cold reminds us of ice cream. Price's make their own and refuse to make any kinds whose flavors they feel might drown out the natural goodness of their Guernsey milk. Recently their line-up of flavors, which is limited to six, included buttered nut, black walnut and fresh fruit salad, in addition to the three standbys, vanilla, chocolate and strawberry.

Price's ice cream is rich and delicious. In fact, it's so full-bodied they were worried about losing sales to weight-conscious folks.

Found Quality Counts in Ice Cream, Too

They came out with a Hi-Lo Freeze, a 4% frozen milk product. Folks just turned up their noses and bought more regular Guernsey Maid Ice Cream than ever.

Ken Price is sold on the quality of Guernsey milk, and his customers seem to be, too. Price's Dairy also keeps faith with the whole dairy industry—butter is the only table spread sold.

The drive-ins are open from 10 a. m. to 10 p. m. weekdays, 12 to 10 Sundays. As previously stated, all sales are cash and products are sold only in bulk.

New Merchandising Techniques Developed

Since the drive-ins opened, the Price's have learned many new and profitable merchandising techniques. For instance, their egg business doubled when they started putting them in sacks rather than boxes. Apparently this made customers feel that the eggs were fresher.

Another amazing fact is that no deposit is required on milk bottles, yet 98% are returned—the same average as on the routes.

Milk sales are really going great. Especially is this true of GOLDEN GUERNSEY, which accounts for almost half of all the milk sold at the drive-ins, even though GOLDEN GUERNSEY sells at a 2½c premium over their regular milk.

Over Half of Milk Sold As GG

The routes do somewhat better with GOLDEN GUERNSEY than the drive-ins. Therefore, Price's Dairy is proud of the fact that 57% of all their milk sold under the trademark at a premium price.

Keeping in mind the prices of their regular and premium milks, it is a tribute to the Guernsey cow that Price's business continues to increase. This is true even though their competition is selling milk as low as 74c a gallon in jugs. Yes, Ken Price says folks really appreciate Guernsey quality.

Drive-Ins Helped Conversions

The drive-ins have helped conversions, too. Many people buy Guernsey Maid products first at the drive-ins, then ask for regular home delivery.

Price's GOLDEN GUERNSEY Dairy is a living memorial to the superiority of Guernsey milk. And, the management is showing that Washington not only grows tall trees but big men as well, men who can show the way to those who would follow.

Illustrated Price List of . . .

PROMOTIONAL SUPPLIES

Order your needs today from

GOLDEN GUERNSEY, INC.

PETERBOROUGH, NEW HAMPSHIRE

Material carrying the GOLDEN GUERNSEY TRADEMARK is available ONLY to AUTHORIZED PRODUCERS and DISTRIBUTORS of GOLDEN GUERNSEY MILK.

All prices F. O. B. shipping point and subject to change without notice.

OCTOBER 1955

NEWS MATS

If you're doing newspaper advertising, you can't do without these inexpensive but professionally - produced ads. The two groups of ads range in size from one column, 8" dee · up to ¼-page formats. They're complete and require only the addition of dealer's name and phone number. The MS-53 set includes 10 mats, especially plugging homo. The MS-49 set includes 22 mats with the emphasis on creamline. In addition to these prepared ads, individual trademark mats, trademark electros, cow head, and cow & bull head mats are also available for illustration purposes.

Price includes:

MS-53 Set	**$5.00**
MS-49 Set	**$5.00**
Trademark Mats (set of six)	**$ .50**
Trademark Electros (each)	**$2.00**
Cow Head Mat (One Column)	**$ .25**
Cow & Bull Head Mat (Two Column)	**$ .35**

RADIO SPOTS

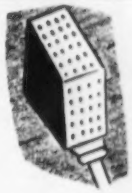

Each numbered Spot given below is a 12" or 16" record with several one-minute announcements, complete with several voices and original music. Enough dead space is left at the end of each announcement for a local announcer to tack on distributor's name and phone number and still keep within 60 seconds.

Numbers, Names and Prices include:

No. 5334—Look Ma	**$3.50**
No. 3620—Happy Milk Talk	**$3.50**
No. 2323—Gee Whiz	**$3.50**
No. 10455—Goody Goody	**$3.50**
No. 5497—Drink Drink	**$3.50**
No. 55-1—That Wonderful G. G.	**$3.50**

AVAILABLE FILMS

"Man Made Miracles"—Movie
The famous Guernsey 16 mm. color-sound film, depicting the results of good breeding on all types of animals, winding up, of course, with the Guernsey Breed, and the processing of GOLDEN GUERNSEY Milk. Running time is 30 minutes, and dairy can have a trailer with their name on it.

Price Per Print **$225.00**

"Golden Heritage"—Movie
This new 16 mm. movie will be available for 1955 bookings. Telling the story of man's fight to feed himself, this gripping plot winds up with the story of how Guernseys and GOLDEN GUERNSEY Milk are helping. It's in full color, and running time is 20 minutes. Comes with your own personalized trailer.

Price Per Print **$190.00**
(Including Shipping Case)

"Judging Dairy Cattle"
35 mm. Kodachrome slide film, with script, shows graphically how to judge Guernsey cattle. Educational.

Price — each (with script) **$2.35**

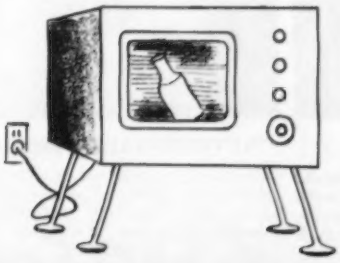

TV SPOTS

TV Spot No. 1 is a group of slides and photoprints with which distributors can create their own personalized spots of any desired length up to a minute. Sparkling copy is included. Write for a free descriptive folder. The other four TV Spots were adapted from "Man Made Miracles". They are sold in color, so you'll be ready for color TV, but can be used as black and white until that time. They're complete with a personalized trailer, also in color.

Prices include:

TV SPOT No. 1	**$12.50**
TV SPOT No. 2*	**$20.00**
TV SPOT No. 3*	**$20.00**
TV SPOT No. 4*	**$20.00**
TV SPOT No. 5*	**$20.00**

***Any 3—$50.00** ***All 4—$60.00**

*All prices include individualized Trailers.

"BUILD BUSINESS WITH PROVEN PRACTICAL PROMOTIONAL AIDS"

DIRECT MAIL - Folders

3-OF-US FOLDER

In brief, down-to-earth language, this five-color folder tells the story of the added food values in GOLDEN GUERNSEY Milk. Quotes from mothers, scientists, and children lend authenticity to the presentation.

Price per M .. (Unimprinted) .. **$11.00**
Imprint charge $2, any quantity.

"MIRACLE" FOLDER

With very brief copy accented by eye catching pictures and diagrams, this full-color folder tells how one quart of GOLDEN GUERNSEY Milk gives you more food value, more flavor goodness, and more quality, as well as presenting the Ten Centuries Story.

Price per M .. (Unimprinted) .. **$9.00**
Imprint charge $2, any quantity.

COMPARE-THE-VALUE FOLDER

This five-color folder tells how incredible it is to compare the energy value of one quart of GOLDEN GUERNSEY Milk with quantities of various other leading food products. For instance, it shows that one quart of GG equals three-fourths pound of steak. etc.

Price per M .. (Unimprinted) .. **$9.00**
Imprint charge $2, any quantity.

"ULTIMATE" FOLDER

This handy little folder emphasizes the "Creamy goodness to the last drop" of GOLDEN GUERNSEY Milk. Attached is a handy order coupon addressed to your milkman with spaces for customers to fill in how many quarts of Homo or Creamline they wish him to leave.

Price Per M (Price incl. imprint) $6.50

TEN-CENTURIES FOLDER

Using a lead-in theme of "Ten-Centuries of Breeding," this folder quickly and graphically points out the comparison of a quart of GOLDEN GUERNSEY Milk in energy value to several other popular foods.

Price Per M **$9.50**
(Price includes imprint)

LOVE-AT-FIRST-SIP FOLDER

This attractive two-color Juggy folder is in the form of a "love" letter to the housewife, telling her, of course, why Homogenized GOLDEN GUERNSEY Milk is best.

Price per M ..... (Imprinted) **$6.50**

GG DIET BOOKS

If you haven't already taken advantage of this sensational GOLDEN GUERNSEY merchandising program, now is the time to start. If in doubt, write GG, Inc. for suggestions.

Price per M .. (Imprinted) .. **$22.50***
(Unimprinted .. **$18.50**
*$20 per M if 10M or more ordered

RETURN-CARD FOLDER

This attractive four-color return-card folder has been "market-tested" with successful results. Buy a supply, address and mail, and watch the new customers come in!

Price per M .... (Imprinted) **$17.00**

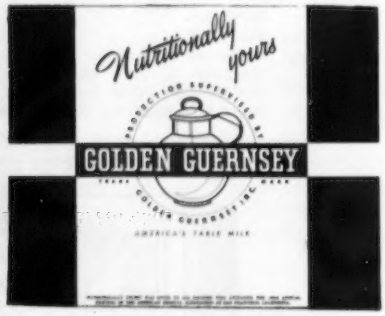

"NUTRITIONALLY YOURS" Folder

Originally prepared as brochure for American Medical Association meeting, this booklet received terrific dealer response. Contains Dr. Stare and Dr. Richardson reprints, GG panel reprint, and selected GG sales facts.

Price per M .... (Imprinted) **$69.00**
(Unimprinted) **$60.00**

DIRECT MAIL - Folders

GG COLORING BOOKS

The hotest give-away item in a decade. Books for Xmas, Easter, and Valentine's Day are available, also baseball scorecards. And, a new set of six featuring a visit to the zoo.

Price per M **$5.75**
Imprint charge $2 any quantity.

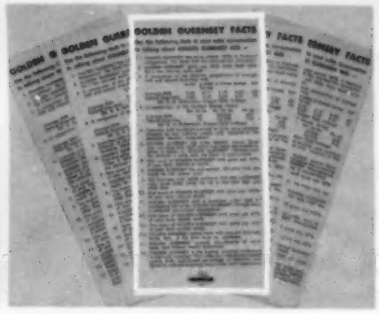

GG FACT CARDS

Designed for use as a cue sheet by salesmen and routemen. The Fact Card is also a good item to give consumers as well. Outlines 16 real sales facts about GG Milk. Blue printing on orange stock.

Price per M **$3.75**

WHY GOLDEN GUERNSEY MILK

Here is the book-of-books as far as GOLDEN GUERNSEY Milk is concerned. A four-color cover, two colors inside, and snappy copy combine to sell.

Price per M **$90.00**
Plus imprint charge—100—$2.75
500—$4.50
1000—$6.50

PLAQUES

COW & BULL HEAD

Comes in three sizes, all in full-color. The De Luxe is laminated on ½-inch board and has a green border. Size 20" x 26". The Regular size 19" x 24", also laminated on ¼-inch board, no border. Available in the small size, 7" x 9".

Regular .... **$4.00** **Small** .... **$ .75**
De Luxe **$5.75**

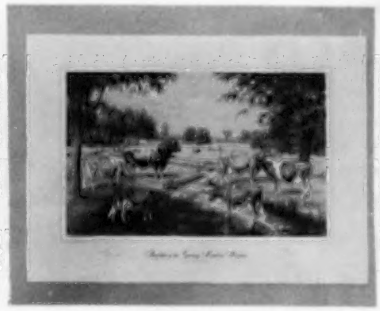

KING OF THE MAY

This is a reproduction of the famous painting of "King of the May" and his five daughters. It's 18" x 25", and plaqued for permanency. It commands attention, no matter where displayed.

Price **$3.50**
Litho Reproductions for Framing **$1.50**

PRIMROSE

This is a full-color reproduction of Quail Roost Noble Primrose, a former National Grand Champion. Ideal for displays, or dens. It comes in the small, but usable, size of 7" x 9".

Price ..... **$ .75**

MERRY SONG

The three-time National champion, Hagan Farms Merry Song, stands framed against a background of billowing clouds that reflect the Ten Centuries Story. A striking, colorful portrait.

Each ..... **$ .75**

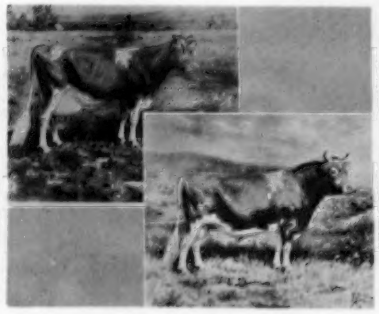

IDEAL COW & BULL

These two plaques are the same as the pictures of the Ideal Cow and Bull. They are both 12½" x 18¾" and are in full-color.

Price each **$2.00**

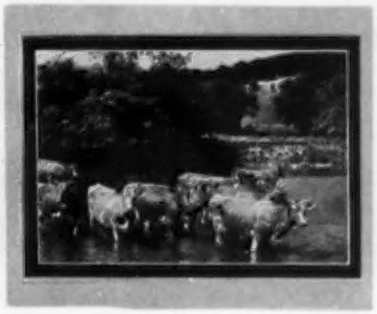

RIVER SCENE

This is a reproduction of the famous River Scene Photograph in full-color. This picture was taken at McDonald Farms in Cortland, New York. Again, the size is the popular 7" x 9".

Price ..... **$ .75**

DISPLAY ITEMS (cont)

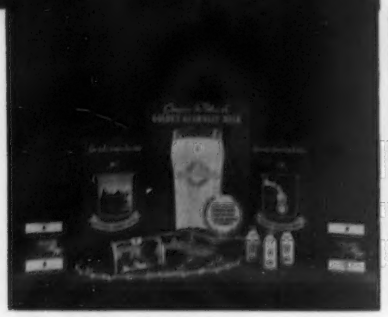

5-PIECE DISPLAY

Printed in five colors, this display includes a 3-piece center section and 2 separated side panels with space for individual copy. Center Display is 5′ wide and 40″ high.

Price **$1.50**
With imprint **$3.50**

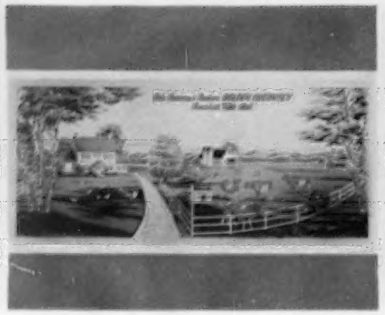

BACKGROUND DISPLAY

This beautiful full-color mural, printed by the color-screen process, is particularly designed for booth backgrounds or window displays. It is mounted on corrugated paper, and is 40″ high and 7½′ long.

Price Each **$5.75**

TOY FARM SET

A complete GOLDEN GUERNSEY Toy Farm with plastic miniature Guernsey cows, metal barn, interlocking fence, milk cans, feed cart, and hay. A realistic toy, or an authentic exhibit for displays.

Price **$2.50**
Per Dozen **$23.00**

MODEL COW

A brand new model cow, larger and as realistic as a living, breathing purebred Guernsey. In natural colors on an attractive wooden base.

Price **$6.95**

JUGGY DISPLAY

Shows Juggy with a glass of that good old GOLDEN GUERNSEY Milk. This poster is 18″ x 32″ and really makes an attractive full-color display presentation.

Price **$1.00**

GG WALL CLOCK

What can we say that the picture above does not show, except that the printing is in blue, the trademark is in full color, and the clock just looks mighty fine.

Price (Without Name Panel) **$13.20**
(With Name Panel) **$15.70**
(Quantity Discounts Available)

IDENTIFICATION

UNIFORM INSIGNIAS

Copies of the GG Trademark in gold, blue and red. They are 3″ x 4″ in size, and are ready to be sewed on dairy uniforms.

Price Per Dozen **$4.20**

PARCHMENT COVERS

These are 14″ x 14″ pieces of patapar, with the GG Trademark imprinted at 2 corners. You can have own individual imprint in the other two corners for a slight extra charge if you wish.

Price Per M (Plus Imprint) **$6.97**
30 M Minimum

GG BADGES-CALLING CARDS

These four-color badges are great for identifying driver-salesmen or other sales personnel. In addition, extra insert cards can be bought separately and imprinted to serve as novel calling cards!

Price per Badge ..(Complete).. **$ .09**
Insert Cards, per M **$5.95***
*Plus Imprint

POINT-OF-PURCHASE ITEMS

GG SHELF STRIPS

Printed in bright yellow and blue, these pressure-sensitized strips are designed for refrigerators and other self-service coolers, and come 25 to a pad. The individual strips are 1"x8" in size.

Price Per Pad **$1.25**

GG DISPLAY TAPE

Scotch-brand display tape with blue lettering on a yellow background. It's 2" wide and perforated for easy tearing. Comes 130 strips per roll, and it really sticks.

Price Per Roll **$6.00**

GG STORE STREAMERS

Paper streamers in blue, golden yellow and white for point-of-purchase use. Buy them single-face for walls, windows and coolers, or double-face to hang on wires over isles.

PER 100:

Single-face .... (Imprinted) **$2.50**
Double-face .... (Imprinted) **$5.00**

MYSTIK ARROW CARTON HANGER

Just peel off the back, press it on any clean, smooth surface, punch a hole in an empty carton and hang it on—and, presto! There you have an inexpensive, personalized p.o.p. display.

1 - 50, Each ..... **25¢**
50 or more, Each ..... **20¢**

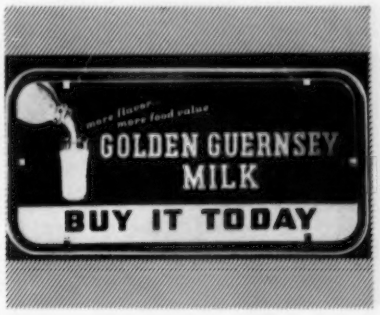

PLASTIC WINDOW SIGNS

Glass of GG Milk on a blue background lights up in brillant fashion to present the theme, "Buy it Today." A quality display item.

Price Each **$20.50**

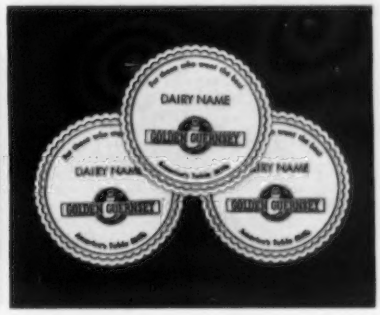

GG COASTERS

Attractive white coasters with maroon printing. A double-thick paper construction gives an expensive feel and appearance, but just look at the price!

10M minimum, Imprinted **$62.50**

GURN-Z-GOLD MATERIAL

GZG FOLDERS

Two-color outside, black and white inside, and your own personalized message on the inside. A real sales message styled to fit your situation.

Price per M **$6.50**
Imprint charge $2.50, any quantity.

GZG STORE STREAMERS

Same as the GG Store Streamers, but with GZG copy.

PER 100:

Single-face .... (Imprinted) **$2.50**
Double-face .... (Imprinted) **$5.00**

GZG SHELF STRIPS

Same idea as the GG shelf strips, only with GZG copy and with a yellow-gold background instead of royal blue. Come in sheets of five.

Per Sheet of 5 ..... **15¢**
Also: GZG Decals (14"x18") Each 50¢

OUTDOOR ITEMS

TRADEMARK DECALCOMANIAS

These are transfers of the trademark in color that will stick to almost any clean, smooth surface. Come in 4 sizes.

Price Per 100:

Large	**(14" x 22")**	**$65.00**
Special	**(8" x 12½")**	**$50.00**
Medium	**(6½" x 10")**	**$45.00**
Small	**(2" x 3")**	**$ 5.00**

DAY-GLO BUMPER STRIPS

Just available are these self-sticking Day-Glo Bumper Strips for delivery trucks or automobiles. They are 4" x 18" in size, with GOLDEN GUERNSEY Milk printed in orange Day-Glo on a black background. The word "Drink" is in white. A sales aid with color appeal.

Price (each) ..... **15c.**

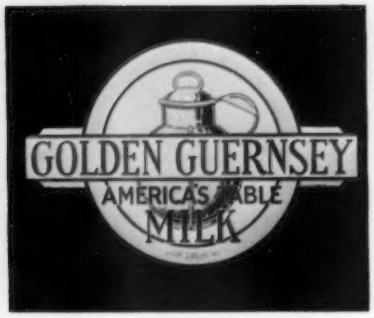

METAL TRADEMARK SIGNS

These signs are full-color reproductions of the trademark on aluminum. Holes are punched for easy attaching to delivery trucks and other vehicles.

Price (each) **$1.75**

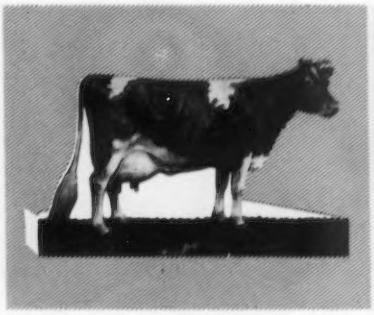

GUERNSEY COW DECALS

These are full-color, cut-out cow decals patterned after the Ideal Type Print. They're ready to mount on any smooth, clean surface. The size is 14" x 18".

Now available facing both left and right!

Price **$2.00**

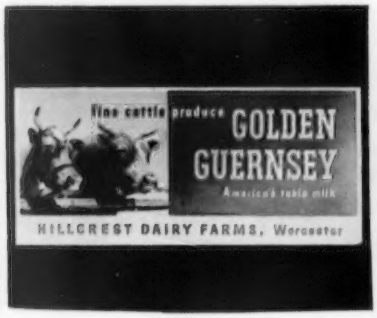

BILLBOARD POSTER

If you're on "boards" here's the 24-sheet poster for you. Striking with full-color cow and bull heads and copy on yellow-gold on royal blue. Stops traffic anywhere.

Price (Plus Imprint) **$6.00**

FARM SIGN

Here's the newest and best of all Guernsey Farm signs. No purebred breeder should be without this 10-color sign that's 2x2½ feet. Comes complete with attractive hanging bracket. And you can have two-line imprint in blue on yellow.

Each ..... (Imprinted) **$13.50**

MISCELLANEOUS ITEMS

GG COLORIMETER

The only machine ever developed to accurately test the color of milk. Of inestimable value to both breeders and distributors as the basis for breeding and premium programs.

Each **$190.00**

GG BLOTTERS

Attractive blue and yellow-gold blotters at bargain prices. Just look at these reasonable prices for either the cow and bull head or pouring glass designs.

Per M **$8.00**
Imprint charge $2, any quantity.

GUERNSEY T-SHIRTS

The word "GUERNSEY" is lettered on the front of high-quality cotton T-Shirts. These come in three sizes—Small, Medium and Large.

Price **$1.50**
Per Dozen **$12.00**

TROPHIES

CHATHAM BLANKETS

A Chatham product, these blankets are of the very finest quality. They are 100% wool and come in ten lovely pastel colors. The seven-inch binding is of acetate satin. Size is 72" x 90".

Price **$12.50**

GG POT HOLDERS

These high-quality holders have the GG Trademark on one side and your imprint on the other. They are enlivened by pastel-colored borders.

Price Per Dozen (Imprinted) **$1.20**

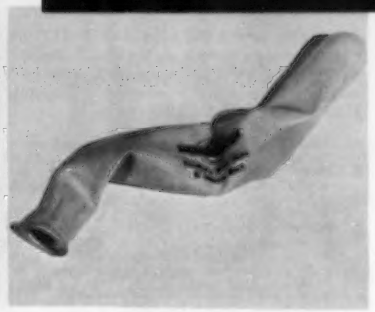

GG BALLOONS

These yellow balloons, imprinted both sides in blue with dairy name and GG Trademark, come in two shapes, round and airship. They make one of our finest display or give-away items, and they're priced right!

Price Per M (Imprinted) 6" **$24.64**
Price Per M (Imprinted) 8" **$34.27**

MINIATURE GUERNSEY COWS

Made of plastic, your dairy name can be imprinted on both sides of the base. In two colors, these are excellent for display or as a low-cost, give-away item.

Cost Per 100 (In small lots) **$6.60**

Prices decrease as quantity increases
Imprint charge ¾c. per line

GG BOOK MATCHES

Book matches have proven to be one of the world's best advertising mediums. Remember, you get 20 chances to have your advertising message read for every book. They come in cases of 2500. Minimum order with dealer imprint is 10 cases.

Price Per Case **$7.75**
(With or Without Imprint)

GG TUMBLERS

These tumblers are the 9 ounce size, and have non-chip rims. They come 6 tumblers to the carton, and 12 cartons to the case. The GG Trademark appears in bright orange on each glass.

Price Per Case **$5.60**
Price Per Dozen **$1.50**

GG PAPER NAPKINS

These napkins come in the one-quarter fold type. They're white with the GOLDEN GUERNSEY Trademark in orange and blue. For home or business, party and picnic.

Price Per M. (fold-type) **$3.58**

Special Banquet Packages (500 Place Mats, 500 Napkins) **Price** **$4.95**

GG PLACE MATS

The old Shield and Glass of Milk one has been supplemented with an orange and white one telling the Story of the Guernsey Jug.

Per M:
Shield and Glass (Unimprinted) **$5.95**
Jug Story ..... (Imprinted) **$10.00**

Banquet Pkg: (250 S. and G. Mats-Napkins **$2.50**

GG WRITING SUPPLIES

For gifts, prizes, premiums, or personal use, here are your GG writing supplies:

Everlast pen and pencil sets ..... **90¢**
Retractable ball-point pens ..... **50¢**

GG wooden pencils, Minimum 5 gross, with 1-line imprint **$20.90**

TROPHIES

Trophies are available for every occasion as pictured at right. Excellent for recognizing achievement, and as a basis for publicity events. Description and prices follow:

A. Metal Cow Figure—Cow in fawn and white finish on metal plate. 4⅝" high. .. **$6.90**

B. Metal Cow Figure—Same size as A, but without base. You can also have silver or gold finish for small additional cost. **Price** (Fawn and White) **$5.75**

C. Guernsey Jug—This is the pint size with silver plate. ..... **Price $12.50**

D. Milk Pail Trophy—Has cow figure and milk pail mounted on walnut base. Size is 7" high and 7½" wide. ..... **Price $12.00**

E. Guernsey Tea Set—Silver-plated Guernsey jug, sugar bowl, and tray.
Price, Silver Plate **$19.50**
Price, Sterling Silver **$65.00**

F. Cow Trophy (Oblong) — Cow figure on oblong ebonized base with metal engraving plate, 9" high, 8¾" wide...**Price $12.00**

G. Guernsey Jug—This is the 2-quart size.
Price, Silver Plate **$19.50**
Price, Sterling Silver **$85.00**

H. Cow Trophy (Round)—Cow figure on round base with metal engraving plate completely encircling base. Size 9" high, 8¼" wide.
Price **$14.50**

All Trophy Prices Include Tax

GIFTS

SILVER SALT & PEPPERS

From the Isle of Guernsey come these quality salt and pepper shakers. They'll grace the most discriminating table, yet note the reasonable price!

Price per Pair **$4.00**

IMPORTED JUG AND BOWL

These beautiful imported jugs are made from Crown Ducal-ware and are decorated with gold bands. They are coveted as gifts, prizes and premiums. Matching bowls are also available to make a cream and sugar set.

Price for Jug **$2.50**
Price for Bowl **$1.50**

SILVER TEA SETS

Guernsey jug, sugar bowl and tray in either silver plate or sterling silver. A really fine gift that will hold its beauty over the years.

Price per Set (silver plate) $19.50
Price per Set (sterling silver) $65.00

JEWELRY

EAR RINGS AND PINS

Attractive silver-finish dangle ear rings of the Guernsey Jug. Jugs can be bought separately with pin-back for use as scatter pins.

Ear Rings, Pair **$1.25**
Scatter Pins, Each **$1.00**

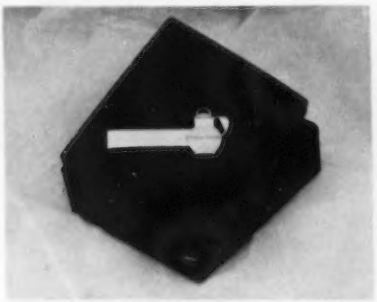

TIE CLASP

The tiny silver-finish Guernsey Jugs make ideal features for these distinctive tie bars.

Each **$1.25**

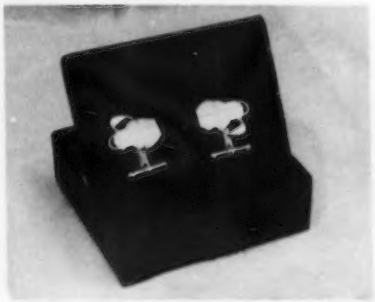

CUFF LINKS

For the gentlemen who prefer French cuffs, here's the way to show where your loyalty lies.

Per Pair **$1.50**

NEW MILK REPLACER

Outperforms COW'S MILK

from 7% to 20%

In Daily Gain Test!

25 lbs. WAYNE CALFNIP REPLACES 200 lbs. WHOLE MILK

See for yourself . . . on your own calves . . . how Wayne Calfnip outperforms milk . . . provides *extra* nutrition for thrifty calf gains.

THOUSANDS FEED CALFNIP BECAUSE:

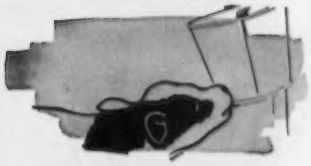

QUICK, EASY to Mix CUTS LABOR COSTS

Goes Into Solution Instantly DOES NOT SETTLE

Builds "Growthy" Calves AT LOW FEED COST

Here are the results of feeding tests conducted at the Wayne Research Farm showing how Calfnip outperformed cow's milk.

	Calves receiving Cow's Milk	Calves receiving Calfnip
TEST 1	Gained 1.21 lbs. per day	Gained 1.29 lbs. per day
TEST 2	1.48	1.46
TEST 3	1.02	1.24
Average Daily Gain to 4 weeks of age	1.24 lbs.	1.33 lbs.

See Your Wayne Dealer NOW!

WAYNE CALFNIP

ALLIED MILLS, INC., Builders of TOMORROW'S Feeds . . . TODAY!

Executive Offices: Chicago 4, Ill. Service Offices: Fort Wayne 1, Indiana

PERFORMANCE RECORDS

Give You a Basis for Choosing Your Feeding Program

Choosing the right Feeding Program for your herd becomes easier when you KNOW IN ADVANCE how it will perform. In reporting this record The American Guernsey Cattle Club said, "In our opinion, one of the remarkable things about this record is the way in which her milk production held up. You will notice her second month on test shows a total milk of 1,868 for the month and her last full month, June, a total of 1,511. A production curve in a record of this nature is certainly unusual in that the decline as the lactation proceeds is very slight."

← **ALLERTON HILL BUTTERFAT FAITH**
Class Leader 1st Milk, 5th Fat
Sr. 2 Y—365C Da.—3x—19,666 M—850 F
Owned by Maegeo Farms,
Lexington, North Carolina

Good Cows, Good Management and PIONEER FEEDS Make Great Partners!

For full details on the PIONEER FEEDING PROGRAM see your hometown PIONEER dealer or write . . .

HALES & HUNTER CO., 141 W. Jackson Blvd., Chicago 4, Illinois

Mills at: Chicago, Ill. - Marshall, Mo. - Lexington, Ky. - Wilmington, Del. - Cartersville, Ga.

PIONEER® DAIRY FEEDS

NOW! an enzyme-action MASTITIS treatment

DR. LEGEAR'S HYPO-ZYME-6

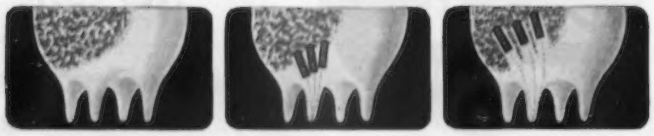

in the new professional-type hypo-syringe

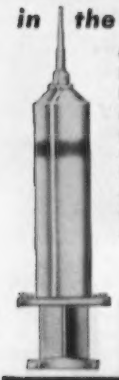

One of the chief problems in treating mastitis is the collection in the udder of coagulated milk, fibrin and cell debris caused by the mastitis infection. HYPO-ZYME-6 ends this problem! Added enzyme in this new formula dissolves the blocking mass so that the powerful antibiotics and germ killers can go to work! 300,000 units of Penicillin, 200 mg. Dihydrostreptomycin, Sulfanilamide, Sulfathiazole and Cobalt Sulfate PLUS Proteolytic Enzyme . . . this is HYPO-ZYME-6 . . . the most effective formula known for the treatment of mastitis. Be prepared . . . get it in the economical "handy dozen pack"!

HYPO-ZYME-6

PENICILLIN
SULFATHIAZOLE
COLBALT SULFATE
DIHYDROSTREPTOMYCIN
SULFANILAMIDE
PROTEOLYTICENZYME

DR. LEGEAR Medicine Company
ST. LOUIS 16, MISSOURI

Pond Acre . . .

(*Continued from page 531*)

do equally well, this bull will be returned to heavy service.

These are the four present herd sires:

HIGH HILL ZENEITH
Sire: Argilla Zeneith
Dam: Wethersfield Dorothea 10203—495—Jr2

BASQUAERIE ESQUIRE'S EMPEROR
Sire: Langwater Esquire
Dam: Coronation Aurinia 16501—833—5yrs

FLYING HORSE BELINDA'S PHIL
Sire: Argilla Royal Philosopher
Dam: Flying Horse Colonel's Belinda 16051—794—6yrs—365C

GREENWAY SQUIRE
Sire: Greenway Prince Charming
Dam: Country Belle of Ware 16983—806—6yrs—365C

This is pretty well the story of how this herd was assembled. First, Miss Hyland had a good eye for a cow. Then, she gave them the feed and care so that they could demonstrate their potential. Miss Hyland admits she has missed on a few, but by and large her batting average has been terrifically high. She has paid more attention to individuality and type than to pedigree.

The Mother Lion and the Braggarts

The animals were arguing about who had the biggest litters. Some talked big about their twins or triplets, some bragged of a dozen.

Finally, they asked the lioness, who rather quietly replied, "Only one—but that one is a lion."

That's where Aesop stood a long time ago on the question of quality versus quantity. That's where Merrill Lynch still stands today.

We'd much rather see an investor pick a few really fine stocks for his purposes than buy a little of everything in sight—the bad along with the good.

Telling the two apart, of course, is not always easy. But when you have all the facts, it's not nearly so hard.

If you're not sure that each stock you own is the best you can buy, you might like to have our Research Department take a look at your list, send you a qualitative report on your present portfolio.

There's no charge, no obligation. Simply mail your letter to me.

WALTER A. SCHOLL
Department GY-44

MERRILL LYNCH, PIERCE, FENNER & BEANE
70 Pine Street, New York 5, N. Y.
Offices in 107 Cities

Daisy Cattle Markers

Solid brass tags and brass-plated chain.
No. 21—FOR NECK. Adjustable. Tags numbered both sides. $13.25 per dozen.
No. 17—FOR HORNS. Adjustable. $9.20 per dozen.
No. 38—DOUBLE PLATE NECK CHAIN. Upper portion strap, lower portion chain. $14.50 per dozen.
Write for catalog. Sample mailed for $1.00.
GOLDEN ARROW FARMS
Dept. 7 Box 7 Huntington, Indiana

Limited Expense

We said that she had founded this herd with limited expense. She feels the average cost of the entire herd has been around $400. For a few individuals she has paid up to $600 and $700, but her average price has been well within reach of any dairyman.

The herd was started on DHIA test in 1952, and that year 41 head averaged 9305 lbs. of milk and 463 lbs. of fat, with a per cow income above feed costs of $487. In 1953, the herd was started on official test in the HIR division, and she has continued both DHIA and HIR testing since that time. Testing has been the spark and her guide for this great improvement and progress.

Cow Families

The herd hasn't been established long enough to develop too many cow families, but at the moment the "Dolly" family looks most promising. Five Star Dolly finished her record last January 12 and became the first cow of the breed to make over a thousand pounds of fat on two-time milking and meet calving requirements. Her official record is 17234 lbs. of milk and 1077 lbs. of fat, 5yrs—HIR—365C—2x.

Her daughter, Pond Acre Farm's Stardust, is a national class leader, first in fat and seventh in milk, with 12727 lbs. of milk and 774 lbs. of fat, Jr2—HIR—365C—2x. "Dolly" also has two more daughters in the herd, a fresh three-year-old that is now on test and a yearling heifer.

Selling Breeding Stock

This high production is also beginning to pay off in the sale of breeding stock. Miss Hyland has sold four head within the last few months for a total of $13,000. The cow, Old Homestead Dutchess, owned jointly with Mrs. Ethel N. Payne, Millerton, N.Y., sold in the recent New York State Sale for $4,000.00.

Orders are also being received for bulls, and sales of additional breeding stock look quite promising.

Breed Activities

Miss Hyland has been most active in 4-H county and state breed activities. She has always been greatly interested

PEDIGREE PAYS OFF in Cooling Tanks, too!

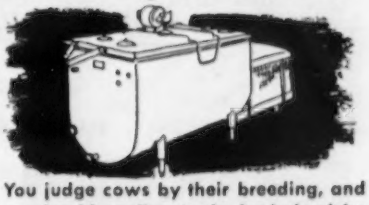

You judge cows by their breeding, and so should cooling tanks be judged by *their* origin—the manufacturer.

CP MilKeeper is backed by one of the oldest and strongest manufacturers in the dairy industry. It has been proven by dairymen all over the country—for dependability, economical operation and top service.

CP MilKeeper is the only fully sealed direct expansion bulk farm cooling tank. Dependable as your home refrigerator . . . as easy to install as a food freezer. In 80, 150, 200 and 250 gal. sizes. Also with remote condensing units in 300 to 1000-gal. models. Write for complete information.

THE *Creamery Package* MFG. CO.
1243 W. Washington Blvd., Dept. DBP-4
Chicago 7, Illinois

PREVENT CALF SCOURS

DR. LEGEAR'S CALF VITAMINS

prevents unnecessary losses from:

Unthriftiness
Poor Digestion
Rickets
Deformed Bones
Watery Eyes
Head Colds

DR. LEGEAR *Medicine Co.*
ST. LOUIS 16, MO.

WOULD IT NOT BE GRAND TO OWN
A FULL SISTER
TO THESE TWO CLASS LEADERS

SELLING IN THE

Pennsylvania State Sale
October 27, 1955

FULL SISTERS

OSBORNE HILL ETTA (E)
13076—603—Jr3—365C—3x
16410—778—Jr4—365C—3x
*17412—801—8yrs—305C—2x
CLASS LEADER 6th in milk

OSBORNE HILL KING'S ELVA (VG)
14099—684—Jr2—365C—2x
CLASS LEADER 3rd in milk
CLASS LEADER 7th in fat
On retest, 12199—623—Sr3—2x in 251 days (will make about 850).

SELLING — Their full sister, **OSBORNE HILL EMILY'S KEEPSAKE,** VG (dry), 8462—436—Jr2—305C—2x (pending). This foundation animal would not be leaving OSBORNE HILL were she not leaving behind two full sisters, a maternal sister and her dam, Ratcliffe Manor Emily, VG at 12 yrs., 12717—599—11yrs—365—2x.

"KEEPSAKE" HAS THE POTENTIAL OF THE BEST

ALSO SELLING

OSBORNE HILL TERESA'S ANN — A deep, dairylike fresh two-year-old out of a 680—Jr3 on 2x.
OSBORNE HILL SALLY'S CUT UP — A springing two-year-old out of a VG, 620—6yrs—2x. A real comer!

"ANN" and "CUT UP" are both from the proved "FLO FAMILY."

OSBORNE HILL MATILDA'S JUDY — An open heifer with show possibilities. A grand prospect for a 4-H or FFA project! Her dam is VG and has 737—8yrs—2x, and her sire's dam is Excellent and has 801—8yrs—2x.

"A PROGRAM ASSURING REPEATABLE PERFORMANCE"

OSBORNE HILL FARM

WEST CHESTER, PENNSYLVANIA

2 miles South of West Chester on South New St. Road

J. W. McCOY, Owner — HENRY T. CHILD, Manager

GAREY CATTLE SALES

The kind of service you'll appreciate —

- **Private Treaty**
- **Consultation**
- **Dispersal Sales**

BUZZ GAREY

Bucks County — **CYpress 5-2941** — **Morrisville, Pa.**

PEERLESS "All-Purpose" Farm ROLLER MILLS

CRIMP—CRACK—GRANULATE
All small grains and ear corn
Feed DUST-FREE rolled grain for better feeding results. Roll it with a PEERLESS. Complete line stationary and portable mills. Write for LITERATURE.

PEERLESS EQUIP. CO. Dept. 121 JOPLIN, MISSOURI

in junior activities. She can always spare a good heifer for a promising 4-H Club member, and offers transportation free of charge to any 4-H Club boy or girl who wants to take his calf to the fair at Chatham, New York.

She is president of the Capital District G. B. A., and has been both an active member and a director in the past. She is consigning to the state sales and attends as many events as possible.

And that's about the story of Pond Acre Farm Guernseys. We are sure you would enjoy a visit. Miss Hyland would welcome you, and you would come away convinced that she knows cows and knows how to feed and care for them.

The name Pond Acre originated at the Long Island farm, which contained a pond just one acre in size. This name was brought to the Craryville farm which contains 789 acres, including quite a few acres of woodland. The farm produces mainly hay and roughage and what corn is needed for silage. Birds-foot Trefoil is the principal legume because much of the land is a little on the wet side. There are approximately 100 acres of improved pasture. The farm is a little more than rolling; it's almost hilly.

The Pond Acre herd now totals about 110 head, with 64 of milking age. How many class leaders will come out of this herd in the future, only time will tell. We, too, will look forward to the progress with interest.

Vending Machines sold milk worth $22,400,000 through 16,000 milk vendors in 1954, and 20,000 ice cream machines accounted for a volume of $20 million.

NEW! Lower Priced

FAST — Applied in less than 30 seconds.

TAG-EZE Cattle Markers

Solid heavy brass tag; 40" zinc-plated, rust-proof Jack Link Chain; revolutionary "S" hook . . . with special 102S Applicator, combines to make the World's fastest applied and safest Cattle Marker.

Per Dozen Lots (chain, tag, and "S" hook) at only $1.00 per unit. Individually boxed, clearly labeled. Special 102S Applicator for assembling unit — $2.00 each. Interested? Write for further information.

Complete Unit .95¢ each, in lots of 25.

NATIONAL BAND & TAG CO. Dept. 6N-12. Newport, Ky.

"NOW WE MILK 66 COWS IN ONE HOUR"

says Carl Leiteritz

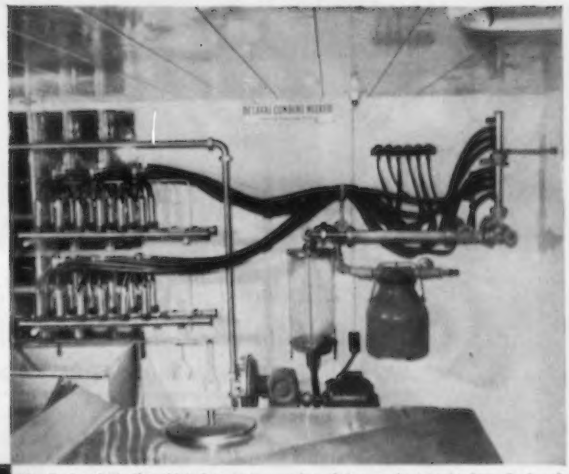

This De Laval "In-Place" Washing Unit saves lots of time on the Leiteritz farm; De Laval Bulk Milk Cooler in foreground.

Carl Leiteritz selected a De Laval Barn Type Combine Milker for his Cleveland (Wis.) farm. Six milking units are used.

Dairyman Leiteritz of Cleveland (Wis.) went *De Laval all the way:* De Laval Combine Milker . . . Water Heater . . . Bulk Cooler. And he's mighty glad he did!

Here's the story in his own words:

"Milking our 66 Holsteins with eight units and carrying the milk into the milk house was quite a chore. Now with a De Laval Combine Milker using 6 units, we are doing the milking in one hour and the milk is being carried effortlessly into the De Laval 600 gal. bulk cooler.

"Cleaning the milking equipment is also simplified as all cleaning takes place from the stainless steel wash tank in the milk house with plenty of hot water furnished by our De Laval heater.

"What's more — the cows like De Laval milking action and there's been no sign whatever of udder or teat trouble. Needless to say, we're glad we made the change."

What better proof could there be that you can cut your work . . . and increase your profits . . . with De Laval. Ask your nearby De Laval Dealer for full information . . . or mail the coupon today.

DE LAVAL COMBINE MILKERS

FIRST SINCE 1928

THE DE LAVAL SEPARATOR CO., DEPT. X-7
Poughkeepsie, N. Y.

Without obligation, send me proof that a De Laval Combine Milker and Bulk Milk Cooler can increase my milk profits.

I prefer ☐ Separate milking room ☐ Dairy barn installation. I milk about_____cows.

Name_____

Town_____RFD_____State_____

THE DE LAVAL SEPARATOR COMPANY Poughkeepsie, New York • 427 Randolph St., Chicago 6 • **DE LAVAL PACIFIC CO.** 201 E. Millbrae Ave., Millbrae, Calif.

Standard's "EASY ALL" Comfort Stall Sure Gives Me Pasture Comfort

Which Means GREATER PRODUCTION For MORE PROFIT...

- ADJUSTABLE FRONT BARRIER —Fits all sizes.
- WELDED CURB POST ASSEMBLY—Gives greater strength and durability.
- RELOCATED STALL COCK —Eliminates "stall stretch".

SEE YOUR STANDARD DEALER TODAY OR WRITE FOR COMPLETE DETAILS.
ATTENTION DEALERS . . . A few choice dealerships still available. Write for details.

STANDARD EQUIPMENT, INC.
Manufacturers of a Complete Line of Dairy Barn Equipment
BEL AIR, MARYLAND

Windows, Double Post Stall, Feed Truck, Water Bowl, Wall Cabinet.

Strohmeyer & Carpenter, Inc.
PHOTOGRAPHERS OF ANIMALS
White Plains-Box 788-New York

$5.25 TATTOO MARKER

EXTRA LETTERS OR FIGURES—25¢ EA.

Complete with set of figures 1 to 10, bottle of ink and full instructions, all for $5.25, postpaid.

CATTLE BLANKETS

Made from quality materials, expertly tailored, all sizes. Prompt service. Write for circular and prices.

EAR TAGS
Several kinds to select from. Write for prices.

NEED CHAINS
1. Bright silvery finish chain.
2. Solid brass number plates.
3. Key ring fasteners
4. Priced reasonable.

FREE CATALOG

Illustrating neck chains, ear tags, marking devices, syringes, veterinary instruments, brushes, combs, clippers, horn and hoof tools, remedies and hundreds of items for the stock raiser. —Write for it.

BREEDERS SUPPLY CO. COUNCIL BLUFFS IOWA

New Book

CATTLE Fertility and Sterility, by S. A. Asdell, M. A., Ph. D., professor of Animal Physiology, Department of Animal Husbandry, New York State College of Agriculture, Cornell University, records the results of 35 years of experience in teaching and research. This is a pioneering work on all that is known about reproduction in cattle. It covers anatomy and histology of the genital organs of both the bull and cow; development of the genital organs; estrous cycle of the cow, and the control of this cycle; heat, ovulation and timing of service; properties of the semen; pregnancy; hormone levels; nonpathological and disease factors of infertility and sterility, and functional sterility and embryonic mortality.

Nearly a third of the book is devoted to questions of infertility and sterility. The author stresses methods of prevention of these disorders, and points out that by proper attention to management practices, discussed in the book, losses due to infertility can be considerably reduced.

The price of this new book is $5.50, and may be secured from the Breeders' Bookshelf, P. O. Box 4, Peterborough, New Hampshire.

Chat . . .

ELDO SIMONIN, Goodland, Ind., has recently purchased the young Guernsey sire, Circle B. Dandy, from Fred P. Biederwolf, Monticello, Indiana. This young bull is out of Circle B. Luxor's Delores, 13144—710—Jr3—HIR—365—2x, and 12960—674—Jr4—HIR—365—2x. He is sired by Circle Drive's L. P. Loraido.

SELL AMAZING NEW GARRY OATS

RODNEY Oats and other new improved farm crop varieties being released this year. Terrific demand. RIGHT NOW is time to get in on ground floor. Write TODAY for Agency particulars . . . . . GARDNER SEED CO., INC. 47 Spencer St., Rochester, New York. Growers of Better Farm Seeds for 60 Years.

ASK THE DAIRY FARMER WHO DISPLAYS THESE SIGNS!

HE WILL TELL YOU THAT FARMING IS A LOT EASIER WITH A FARM ENGINEERED BADGER BARN CLEANER.

Point by point you can't beat a BADGER. Your choice of 2 great transmissions ● 2 Chains ● Steel or Wood Elevators ● Many other outstanding features.

WHEN IT COMES TO SILO UNLOADERS HE'LL TELL YOU THAT THERE JUST IS NOTHING LIKE THE FARM ENGINEERED BADGER SILO UNLOADER.

Handles grass and corn silage frozen or unfrozen ● Increases milk production ● Prevents accidents ● Prevents waste ● Saves labor ● Is lighter, faster, easier to install, yet low-priced.

Installation and Service Specialists in All Dairy Sections of U.S.A. and Canada.

Please send the following literature
Barn Cleaners ☐ Silo Unloaders ☐
Barn Equipment ☐

Name
Address
City State

BADGER-NORTHLAND INC.
BOX 31 DEPT B KAUKAUNA WIS

FREE Strip Cup

with the purchase of each dozen tubes of

TARGOT®

MASTITIS OINTMENT

LEDERLE

MASTITIS CONTROL IS A TWO-STEP PROCESS:

1. Early detection 2. Sound, effective treatment

Here's a combination offer that helps you detect mastitis early — then stops it with the tops in mastitis treatment — TARGOT MASTITIS OINTMENT.

Not one . . . but FOUR proved antibiotics are included in TARGOT—AUREOMYCIN* Chlortetracycline, Penicillin, Neomycin and Dihydrostreptomycin—to stop all the common mastitis-causing bacteria before permanent damage can be done. Lighter-than-milk base floats the four antibiotics into close contact with affected tissues.

This offer is limited...your veterinarian, druggist or feed dealer can furnish it to you. But...act today —while this offer is in effect—to obtain your supply of TARGOT and your Free Lederle Strip Cup for two-step, profit-making Mastitis Control.

*Trade-Mark

Regular use of Strip Cup

- Quickly shows abnormal milk—cuts waste
- Induces milk "let-down"
- Cleans out low fat, high bacteria foremilk

Lederle Strip Cup is

- Scientifically designed
- Easy to clean—no screen
- Durable, sanitary non-rusting aluminum

This offer is limited...starts September 1, 1955

Lederle

LEDERLE LABORATORIES DIVISION

AMERICAN Cyanamid COMPANY

PEARL RIVER NEW YORK

Red Ridge Farm Guernsey Dispersal

(Ernest E. Ritter, owner, Winfield, Pa.—Telephone Selinsgrove 6002)

Wednesday, November 9, 1955 — 12:30 Noon (E. S. T.)

AT THE FARM — located seven miles west of Selinsgrove (about 50 miles north of Harrisburg) on Route 204. Look for signs!

83 HEAD — 4 BULLS — 39 COWS — 18 BRED and 22 OPEN HEIFERS — 83 HEAD

68 Vaccinated — Bang's and T. B. Certified

HERD AVERAGES — 1952 33.9 cows averaged 439 lbs. fat
1953 36.50 cows averaged 423.3 lbs. fat
1954 35.34 cows averaged 400.3 lbs. fat

The herd has been on DHIA for the last 25 years and on HIR for the last 5 years. Twenty-five cows either fresh or due within thirty days of sale date.

PRIOR TO THE CATTLE SALE the following equipment will be sold: Esco Niagra 12 can cooler; 30-40 qt. cans (25 new); 3 surge units; pump and pipes, pails, and strainer.

IN SALE

COLDSPRING'S B. R. SHAMROCK
Born July 5, 1951
BY Coldspring's Beauty's Romulus
OUT OF Coldspring's Hardwick's Rosett

12113—581—Sr2—365C
13078—620—Sr4—365—DHIA
12113—425—Sr3—305C—DHIA
15862—736—6yrs—365

SHAMROCK has 15 daughters in the sale and is service sire to 14 females.

McDONALD FARMS PERT TERRENCE
Born December 11, 1953
BY McDonald Farms Fore Traveler
OUT OF McDonald Farms D. Ingrid

(VG '47)
13153—708—Sr2—365
15825—810—6yrs—365C
12561—648—7yrs—2x

TERRENCE is service sire to 22 females in the sale

COLDSPRING'S ROMULUS KEYSTONE, born May 30, 1946, proved bull, along with 29 daughters. He is by **Coldspring's Romulus Noble** and out of **Coldspring's Royal Julia,** 10947—567—G. KEYSTONE is service sire to 8 females in the sale.

Almost the entire herd is built on two foundation cow families—THE DOLLY and THE STAR BEAUTY families. DOLLY OF RED RIDGE FARM had a lifetime production of 100296 M—4508 F in 11 years, 119 days; her daughter, DOLLY'S LILY OF RED RIDGE FARM along with her four daughters and many other descendants make up a large nucleus of this sale, worthy of your serious consideration. This family and THE STAR BEAUTY family has been strengthened through the use of the proved bull, MASTERFUL'S FRED OF HILLSIDE and his sire, SHIRLEY'S MASTERFUL, also with a good proof.

SALE MANAGED BY: FOR CATALOGS WRITE:

PENNSYLVANIA GUERNSEY BREEDERS' ASSOCIATION

WM. H. JUZI, Business Manager — Telephone CE 4-4062
P. O. Box 491 — **Harrisburg, Pa.**

Virginia Field Day

BY A. M. MACKAY

BRANDON FARM, Spring Grove, Va., was host to the Virginia G. B. A. annual field day on September 10. There could be no more beautiful location for such an event than this old estate with its beautiful home, rolling lawns, shade trees and gardens. The high producing Guernsey herd, kept under very practical conditions, forms a valuable part of the large operation of this farm.

Mrs. Charlotte B. Daniel and her son, Robert W. Daniel, Jr., are the owners of Brandon Farm. It was originally a vast land grant made in 1616 to John Martin, companion of Captain John Smith on his first voyage to America. In all probability, Martin was cultivating Brandon before this date, so it appears that Brandon now represents the longest continuous agricultural enterprise in the United States. It has been in possession of the present family since 1926.

The garden at Brandon is annually visited by thousands of people. Giant hardwoods, the great size of dwarf boxwood, English yew trees and old fashioned shrubs testify to the garden's age. There is still part of a row of pecan trees, one of which was destroyed by the hurricane in 1955, leaving a trunk 23 feet in circumference.

The house bears the bullet scars of two wars. A British ship in the revolution fired a load of canister from the James River, but the shots were spent and did no great damage. During the war between the States, the house was fired upon and occupied by Federal soldiers.

Today, Brandon Farm has 4,500 acres, of which 2,200 are under cultivation. The principal crops and acreage each year are corn, 350 acres; oats, 150 acres; soybeans, 400 acres; wheat, 300 acres; barley, 150 acres; alfalfa, 70 acres; crimson clover, 200 acres, and pasture, 300 acres.

The dairy herd consists of 140 head of registered Guernseys. There is also a herd of 125 beef cattle, and 400 hogs

E. M. Granger, Jr.
Auctioneer
Thompsonville, Conn.

FRED C. WETMORE CO.
LIVESTOCK PHOTOGRAPHERS
4323 W. 143rd St., Cleveland 11, O.
Phone: Winton 1-8095

NYLON NECK TAGS!

Here's the newest tag on the market! Tough, white nylon material. Will not crack or become brittle... even in coldest weather. Large, black, engraved figures easy-to-read at a distance. FULLY GUARANTEED. Priced only 40c ea. in lots of 100 or more; 45c ea. incl. Key rings. 15c ea.

SEND FOR WESTON'S COMPLETE CATALOG, FREE

WESTON Manufacturing & Supply Co.

1933 Speer Blvd., Denver, Colorado

are sent to market annually. Herd sires in service are Holliknoll Nomax Admiral, McDonald Farms Le Robert, Bayville Marvelous General and Midview Violet's Blaze. The herd has been on HIR test and many excellent records have been made. Brandon Flora is a class leader with a record of 16065—896—5yrs—365C—2x. Morris W. Clements is manager of this large operation, and herdsman for the Guernseys is J. H. Martin.

R. D. Stewart, secretary for The American Guernsey Cattle Club, spoke to the group, and conducted a type demonstration. Honorable Watkins N. Abbott, House of Representatives, was also a speaker.

A judging contest was conducted, an annual event at these field days, to decide a winner of the Sherwood Forest Farm Trophy which is awarded annually. This year's winner was Baskerville Knott, Dinwiddie.

Mrs. Daniel and her son were wonderful hosts, with everyone enjoying the beautiful setting, the garden, the Guernsey herd, and the wonderful Smithfield ham and fried chicken lunch, with ice cream and GOLDEN GUERNSEY Milk.

Experienced Herdsman or Manager

Present farm dispersing. Have worked with best Guernsey herds, fitting, showing and have outstanding AR records. Interested in developing a top Guernsey herd for production and type. Best of references. — **Box 193, Guernsey Breeders' Journal, Peterborough, N. H.**

FOR SALE — Line-bred Butterfat Bull Calf — born Sept. 11, 1955. Sired by Two Brooks Norseman — a good plus bull at a high level. His daughters are noted for consistency in type, production, and quality udders. Out of a dam that is a double infusion of Norseman. Dam is Lone Maple Butterfat Tulip, that is a daughter of Lone Maple Butterfat Poppy (7187—415—306—Jr2—2x — 10540—511—359—Jr3—2x—DHIA). Tulip's sire is Lone Maple Butterfat Taurus, that is a son of Lone Maple Butterfat Norissa (13840—654—306—6yrs—2x—DHIA). Norissa and Poppy's dam (Lone Maple Butterfat Norabelle) are daughters of Norseman. Price $200.00.

Randolph Blackmer, Little Compton, R. I.

KAFF-A

costs less to feed

than other milk replacers...

and Raises Better Calves than whole milk!

COMPARE WITH ANY OTHER REPLACER. Kaff-A is not like ordinary whey or cereal base milk substitutes. Kaff-A is a *complete, safe* replacement for cow's milk for calves any age after colostrum. It contains 65% balanced milk solids —from hydrolyzed, de-lactosed and whole dried whey, dried buttermilk, and dried skim milk. Kaff-A costs less to feed because 1 lb. completely replaces 10 lbs. milk.

COMPARE KAFF-A with COW'S MILK. Kaff-A gives you values not even cow's milk can supply—"predigested" milk sugars of Hidrolex; Aureomycin, "the best antibiotic for calves" to help prevent scouring; vitamin A and D fortification for winter—an absolutely uniform diet at a cost less than $2 per cwt.

NOTE: Get Kaff-A at lower cost in the economical 25 lb. box now being featured by feed dealers, milk haulers, and farm supply stores! Also available in 25 lb. metal pails and 50 lb. boxes.

CP CO

CONSOLIDATED PRODUCTS COMPANY, DANVILLE, ILLINOIS

Division Offices: Atlanta, Ga., Springfield, Mo., Lancaster, Pa., Des Moines, Ia., Sacramento, Calif., *Makers of* Kaff-A, Semi-Solid Emulsions, Pex, and Sparx.

CHARLESCOTE FARM

Consigns to — **NEW ENGLAND SALE — October 27, 1955, at Springfield, Mass.**

CHARLESCOTE KOLUMBINE, born September 23, 1953

Her Full Sister

CHARLESCOTE KALMIA
11530—665—Jr2—365C

Her Dam

CHARLESCOTE PRIMULA
14536—846—Sr3—365

She is sired by McDonald Farms Blueblood King whose first 8 daughters to freshen at Charlescote average 11776 M.—631 F. as 2-year-olds. She is out of a daughter of Langwater Peter, whose daughters have made 7 Class Leading records including one with over 1,000 lbs. of fat and three over 900 lbs.

Kolumbine is due to freshen Christmas Day to a service by Charlescote Romulus, he by Midview Beauty's Noble out of Coronation Majestic Arawana (E '52), 17558—937—5yrs—365C. Three daughters of Midview Beauty's Noble to freshen at Charlescote this spring milked up to 55 lbs.

CHARLESCOTE FARM — Breeder of Guernseys for 26 Years

Federal Accredited Herd No. 474040 — **Sherborn, Mass.** — Bang's Free No. 12

RICHARD SALTONSTALL, Owner
140 Federal Street, Boston 10, Mass.

MAYNARD C. GRINDLE, Manager
CHAUNCEY F. WEST, Managing Herdsman

Called Off

Dispersal of Primrose Farm
Herd for October 20.
Selling Privately.
Wire for bargains.

MORT WOODS
Ardmore, Oklahoma

DON'T FORGET

THE GREEN MEADOW SALE
SATURDAY, OCTOBER 22
FAIRGROUNDS — TRENTON, N. J.

•

FOR REAL TOP QUALITY CATTLE
See Page 425 — October 1 Journal
For Consignments
SEATH and SHULTZ SALES SERVICE
Peterborough, N. H.

VETERINARY PRODUCTS DIRECT to YOU

All the latest effective treatments employed by leading veterinarians and herdsmen. *Discounts available on quantity shipments.*

Write today for your FREE Veterinary Catalog.

ANCHOR SERUM CO.
of INDIANA, INC.
INDIANAPOLIS 6, INDIANA

FOR SALE—MILKING HERD OF 32 MILKERS

Half Registered, Balance Grades—15/16ths Purebreds.
A Balanced Herd For Production, 10 Cans Of Milk Per Day.

CERTIFIED, VACCINATED, DEHORNED, DHIA RECORDS OVER 8000 LBS. MILK AND 400 LBS. FAT.

We Screen The Herds And Sell The Best.
Also Fresh Cows and Bred Heifers For Sale.

DUNN'S TOUR — Schoharie, New York
Tel. 65

SOUTHERN OREGON

GRANTS PASS MEDFORD WILDERVILLE

E. F. CALHOUN, Grants Pass
WALTER H. CROUSE, JR., Grants Pass
M. W. DAVIES, Grants Pass
W. A. JOHNSON & SONS, Grants Pass
P. K. NELSON, Medford
EVERETT E. & MARION ROBINSON, Wilderville

Two From Our BIRDELLA Family . . .

SOLD TO E. B. HENSLEE, ARLINGTON HEIGHTS, ILLINOIS

1) **TWINKLE STAR RANCH DORA** (VG '53) →

Born May 24, 1949
13159—*689—Sr2—HIR—365—2x
Class Leader 6th place
11988—*667—Jr4—HIR—305C—2x
Class Leader 5th place

Sire: **Bonnibell Dawn's Noble.** Full brother to Bonnibell Dawn (E '54), 12949—634—Jr4—HIR—305C—2x

2) **TWINKLE STAR RANCH BIRDIE**

Born August 31, 1952

Sire: **Ivy Oak Jingle's Lord Jim.** A son of Ivy Oak Belle's Jingle (E '51), 4 consecutive records over 19000 lbs. milk, 1000 lbs. fat.

Both Dora and Birdie are out of

BIRDELLA OF TWINKLE STAR RANCH

6 records include:
9425—515—Jr2—365—2x
9329—576—Jr3—365C—2x
8536—502—Sr4—301C—2x

We have in our herd 3 daughters of Dora and a maternal sister to both Dora and Birdie.

This blood is being further concentrated in our herd through a maternal brother to these cows.

TWINKLE STAR RANCH BBFF

Born August 20, 1953
Sire: Western Glow Butterfat Fame, A. R. (the Flower family)
Dam: Birdella of Twinkle Star Ranch (see opposite)

We are pleased to have Dora and Birdie as representatives of our breeding in the great Henslee herd. This Birdella family blood has done well for us and we are confident it will contribute to the Henslee program.

TWINKLE STAR RANCH **Grants Pass, Oregon** E. F. CALHOUN, Mgr.

HILLDALE FARM Consigns — — —

MINNESOTA STATE SALE, Tuesday, October 25, 1955

Fairgrounds, Austin, Minnesota

A Fresh Two-Year-Old In Full Production

Hilldale Governor's Daisy

Born October 20, 1952

7940—407—2yrs—DHIA—288 days—2x

1st 2-year-old, S. E. Minn. Parish Show and S. Minn. Spring Dairy Show, 1955.

Sire: **PECK'S GOVERNOR'S GOVERNOR**
Sire of 1st Sr. Get, Parish Show and Spring Dairy Show, 1955. A son of St. James Duke's Governor, out of Peck's Achievement's Dahlia, 6 records, 13147—665—Sr2—HIR.

DAISY'S FULL SISTERS —

HILLDALE GOVERNOR'S DAHLIA
8115—414—Jr2—HIR—305—2x
9634—499—Jr3—HIR—300—2x

HILLDALE GOVERNOR'S DUCHESS
8299—419—Sr2—HIR—305—2x
10311—502—Jr4—DHIA—325—2x

Dam: **HILLDALE CORONATION DELLA**
Very Good '54
9479—544—5yrs—DHIA
In 8 lactations she has 4,304 lbs. fat and is still going strong at 12 years of age.

HER DAM'S FULL SISTERS

HILLDALE CORONATION KELLA
10944—569—7yrs—HIR—365—2x
Very Good '52 '54

HILLDALE CORONATION DONNA
10752—558—6yrs—HIR—305C—2x
Very Good '52 '54

Daisy is a big, strong, two-year-old and one of the best heifers we have ever consigned. She comes from a great producing family.

HILLDALE FARM

BERNHARD WACHHOLZ & SONS
Owners

Phone Lewiston 2792

Stockton, Minn.

Offering—

Pennsylvania's BEST!

17th Annual PENNSYLVANIA STATE SALE

Thursday, October 27, 1955 — 12:30 Noon

At the Association's Sales Pavilion, 6 miles east of Lancaster, Pa., on Route 30.

"PROFIT BY THE ECONOMY OF QUALITY"

FORTY-SIX HEAD — 2 Bulls — 23 Cows — 20 Bred and 1 Open Heifer — 39 Vaccinated

ALPHA ROMULUS PAULA consigned by W. J. Biever & Son, Biever Farms, Schuylkill Haven, Pa.

11337—568—Jr3, 11324—513—6yrs—HIR—365—2x She is due October 18, 1955. Paula is by ALPHA HARDWICK'S ROMULUS (Hardwick's Royal—Coldspring's Romulus Faithful, $2,650, 12338—641—Jr4C, 13485—676—6yrs) and out of ALPHA NOBLE JINX, 9253—466—FF, 12094—609—5yrs.

OSBORNE HILL EMILY'S KEEPSAKE consigned by J. W. McCoy, Osborne Hill Farm, West Chester, Pa. KEEPSAKE IS A FULL SISTER TO —

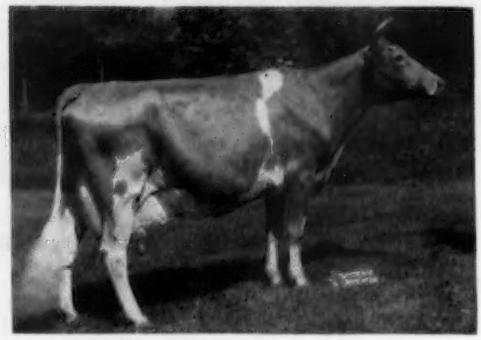

OSBORNE HILL ETTA (Excellent '53) *17412 — 801 — 8yrs — 305C — 2x, 13076 — 603 — Jr3—365C, 16410—778—Jr4—365C. Keepsake is due October 4, 8515—458—Jr2—305C (pending). She is by BLAKEFORD TRANQUIL'S KING, out of RATCLIFFE MANOR EMILY (VG at 10 and again at 12 years), 12527—617—6yrs—365C.

Osborne Hill also consigns **2 outstanding bred heifers and an open heifer.**

LLAN FAIR COUNT'S NIRA (Very Good '54) Consigned by Wm. L. Jones, Llan Fair Farm, Pine Grove, Pa.

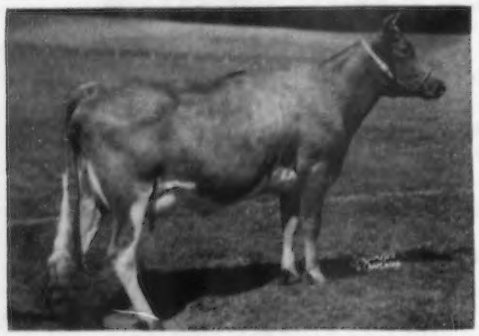

11855—509—Sr2—365—3x, fresh September 14, 1955. She is by COLDSPRING'S BEAUTY'S COUNT (Coldspring's Beauty's Hardwick—Coldspring's Romulus' Bunny, E 5 times, 15477—832—7yrs) and out of TWO BROOKS KING'S NYCA (D '53), 13849—688—Sr3—365, 10732—555—Jr2—365C (Fairlawn Dairymaid's King—Two Brooks T. Naiad, 19753—821—5yrs—365C).

LAUXMONT BRIGADOON, born August 5, 1954, 4th Bull Calf, Md. in 1955. Consigned by Dr. George T. Pack, Lauxmont Farms, Wrightsville, Pa. BRIGADOON is a paternal brother to —

LAUXMONT MAXIM VELOUR (E 3 times) 13941—621—Sr2—365—3x. Brigadoon is by BOURNEDALE MAXIM'S LAUXMONT (11 daughters classified 1 E, 2 VG, 6 D), and out of WILLOWMERE FAIR PROM, 11419—539—Jr2—305—3x, 11000 — 511 — 5yrs — HIR — 365 — 2x, 17579 — 827—6yrs—365C—3x (Fairlawn Peerless Equity—Willowmere Prophetess, 15305—813—6yrs—365). Dr. Pack also consigns **2 outstanding bred heifers.**

OTHER CONSIGNMENTS FROM: Irvin P. Benedict, Waynesboro; Alvin R. Bush, Muncy; J. Thomas Carman, Glen Rock; Isabel C. Chamberlin, Doylestown; H. R. Ferguson, Kirkwood; J. B. Liebman, North Wales; H. A. W. Myrin, Phoenixville; S. C. Price, Sugarloaf; F. W. Sheehan, Kennett Square; E. Baker Pyle, Malvern; Harold F. Pyle, Malvern; Philip W. & Orin A. Smith, New Hope; Geo. W. Snyder, St. Johns; Mr. and Mrs. R. J. Walsh, Perkasie; Dr. E. A. Webb, Avondale; Kermit L. Witmer, Dalmatia; Alvin Worthington, Newtown, and C. Edward and M. K. Zimmerman, Norristown, Pa.

SALE SPONSORED BY: FOR CATALOGS WRITE:

PENNSYLVANIA GUERNSEY BREEDERS' ASSOCIATION — HARRISBURG, PA.

P. O. BOX 491 WM. H. JUZI, Business Manager Tel.: CEdar 4-4062

Guest Consignments To The

17th Annual PENNSYLVANIA STATE SALE

Thursday, October 27, 1955 — 12:30 Noon

At the Association's Sales Pavilion, 6 miles east of Lancaster, Pa., on Route 30.

"PROFIT BY THE ECONOMY OF QUALITY"

FORTY-SIX HEAD — 2 Bulls — 23 Cows — 20 Bred and 1 Open Heifer — 39 Vaccinated

We have sold more top cattle this year, we believe, than in any year since we have been in the business, and to climax our good sale season, we are proud to offer the fine selections in this year's State Sale. Prices have strengthened and it's easier to get top consignments than last year. Buyers also know the good ones are good investments. We are counting on the progressive breeders who are really planning to improve their herd to make their selections from the many good ones, some of which are listed on these two pages.

McDONALD FARMS ROYAL WARDEN—Bull
Born March 12, 1955
Consigned by J. M. McDonald, McDonald Farms, Cortland, N. Y.
OUT OF —

ELMCREST PROPHET'S PAULINE
9823—497—Jr2—HIR—2x, *12870—*660—Sr2—305C—2x, 10th in milk, 6th in fat. Sold in 1951 for $3,200 (Excellent '51 '54).

WARDEN is by McDONALD FARMS JOLLY PARAGON (McDonald Farms High Neptune—McDonald Farms Della, E 3 times, 13443—565—G, 15700—681—AA). Mr. McDonald also consigns 2 bred heifers, and a cow due October 22, 1955 with two records over 400 lbs.

FROM Leroy H. Hersey, Knightongale Farm, Edgewater, Md.—**KNIGHTONGALE MAXIM DOT,** Vacc., 8819—476—Jr2—HIR—305C—2x, 8987—512—Jr3—HIR—305C—2x (Desirable '53). Very Good in Dairy Character, Body Capacity, Fore Udder and Teat Placement. She is by QUAIL ROOST BRIGHT MAXIM, out of KNIGHTONGALE QUEEN DOROTHY (GP '47), 10318—514—Jr2—HIR—2x, 8382—422—Jr3—HIR—2x. Dot is due November 6 to a son of McDonald Farms S. Kathleen, 13715—757—Sr4C.

Also—**KNIGHTONGALE MAX ALICIA,** Vacc., due November 13 to a son of Kathleen, 7248—385—Jr2—HIR—305C—2x, 9480—525—Sr2—HIR—365C—2x (pending).

HOMINY HILL CHARLOTTE, consigned by Henry D. Mercer, Hominy Hill Farms, Colts Neck, N. J.
HERSELF —

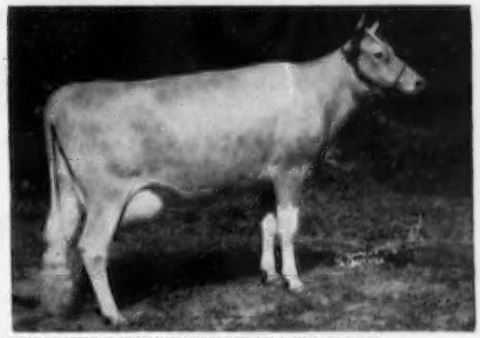

12760—617—Sr2—365C, 15378—730—Sr3—365C (pending). Due November 16, 1955, to a son of MEADOW-GOLD PRUDENCE (E '48), 18037—1017—6yrs—365C, former Class Leader. Charlotte is by HOMINY HILL CHAMPION (Riegeldale Coronation King—Hominy Hill Betty, E '48 '50 '51, 18094—924—Jr2—365C, former National Record, held 5½ years, 17593—891—Sr3) and out of HOMINY HILL CAROLINE, 10838—553—Jr2C (Coronation King of Pine Manor—Meadow-Gold Rose Carol, 10507—512—5yrs—305C—2x). Mr. Mercer also consigns an outstanding bred heifer due in April to a son of Hominy Hill Betty.

FROM D. S. Sands, Benton Farms, Middleburg, Va.—**BENTON'S EXCELLENCE PATSY,** Vacc., 8185—398.4—329—DHIA—2yrs, due October 17, 1955. She is by McDONALD FARMS HIS EXCELLENCE and out of BENTON'S LADY PAULA, $1,000, 8446—435—Jr2—HIR—2x, 9334—465—Jr4—HIR—2x.
Also—**BENTON'S LADY PHYLLIS,** Vacc., 7603—396—2yrs. 1 mo. DHIA 305d., due October 22, 1955, she by LANGWATER LORD BENTON and out of BENTON'S EXCELLENT PENNY, 6340—343—Jr2—HIR—2x; 10 lactations, 129,559—5072, 9216—472—Sr2—HIR—2x, 8520—431—Sr3—HIR—2x; on retest. She out of a dam with 7 records all over 400 lbs. fat.

OTHER GUEST CONSIGNMENTS FROM: Albert J. Bailey, Hebron, Md.; Frank D. Brown, Jr., Port Deposit, Md.; Henry H. Carter, Rockville, Md.; Turner and Duvall, Parkton, Md., and John D. Worthington, Bel Air, Md.

SALE SPONSORED BY: FOR CATALOGS WRITE:

PENNSYLVANIA GUERNSEY BREEDERS' ASSOCIATION — HARRISBURG, PA.

P. O. BOX 491 WM. H. JUZI, Business Manager Telephone CEdar 4-4062

His 2 Nearest Dams Excellent With An Average of

21374 Lbs. Milk — 1112 Lbs. Fat

This is what's behind this outstanding young sire

LANGCROFT DESIGNER'S ROMULUS

Born May 20, 1953

ROMULUS is on lease from Hilltop Farm

Sire: **COLDSPRING'S B. R. DESIGNER,** in service at Lehigh Valley Coop. A son of Coldspring's Beauty's Romulus, AR.

His EXCELLENT Dam
FAIRACRES ROMULUS' KITTY
Excellent '53 '55—VG '51
5 records including —
14858—742—5yrs—365C
17410—895—8yrs—HIR—365

His EXCELLENT Granddam
DOTTY OF WEST SIDE FARM
Excellent '47 '48 '49 '54
19282—929—Sr4—365
*25338—*1329—11yrs—365
1st in Fat, 2nd in Milk

ROMULUS is being bred to the daughters of —

SHOAL FALLS PEERLESS DON

His daughters are making outstanding records as 2-year-olds.

DON is by Bryn Du Maxim Dodsworth, AR, out of Fairlawn F. P. Irome, VG '48, 4 records including 18533—878—6yrs—365.

A bull from this proved combination can add type and production to your herd.

T. B. Accredited 564936 — Bang's Accredited 20

PARKER'S GUERNSEY FARM

D. I. & PEARL PARKER, Owners — **DUBLIN, GEORGIA** — LOUIS H. PARKER, Manager

---

ALLAN MANOR

HOME OF 125 REGISTERED GUERNSEYS
Farm located 2 miles east of highway U. S. 301.
Herd milked 2x, with machines. AR testing.

Consigns to KLONDIKE SALE, October 24, 1955, ELKIN, N. C.

ALLAN MANOR L. DUCHESS, born February 6, 1954.

Sire: **Coldspring's Noble's Leader,** 42 AR daus. $7,550 Woodvale Sale, 1953. Leader is probably the most outstanding Guernsey bull in the South today. His daughters produce at the pail and classify good, several being Excellent. Leader is in heavy use at Clear Springs Farm, Concord, N. C.

Dam: **Woodvale Tonkawa's Duchess,** VG '54. 8778—395—Jr3C (860), 10342—457—8yrs (920). Dam of 2 AR daughters: WOODVALE LEADER'S DUCHESS, 10028—484—Jr2C. Topped Woodlark Farms Dispersal at $1,000, to Cedar Brook Farm, Bellville, Ohio. Full sister to Allan Manor L. Duchess.

This is a top heifer and will be bred to McDonald Farms Pre Reveller, $3,100, New York Sale, 1954.

ALLAN MANOR B. LASSIE, born May 16, 1952. Fresh July 30, 1955. Will be on AR test.

Sire: **Coldspring's B. R. Badger.** A son of Coldspring's Romulus' Bess, 14278—769—8yrsC, E '48.

Dam: **Woodvale Leader's Lassie,** 9603—477—Sr3—305C (610); retest, 10155—517—Sr4—2x in 272 days. $950, McDonald Sale, 1952. S.: Coldspring's Noble's Leader, see above. D.: McDonald Farms Pre Lass, 11995—607—Jr2C (1095). 2 AR daughters. $1,500, Klondike Sale.

This is a choice young cow that carries the best of Coldsprings and McDonald breeding.

WE OFFER FOR IMMEDIATE SALE

Ten heifers from 6 to 12 months of age. A very good lot that are still on pasture. Since we are overstocked we offer this lot at a price of $1,000, subject to prior sale.

We will be pleased to have you visit us. Our farm is only 2 miles from city limits.

ALLAN MANOR FARM — RFD 3 — ROCKY MOUNT, NORTH CAROLINA

N. M. LOWE, Manager — Phone 2-3669 — **JIM FORBES, Herdsman** — **A. C. MIMS, Owner**

GRANDVU FARMS

BAUMGARTENER BROS.
WRIGHTSTOWN, WISCONSIN
T. B. ACCREDITED — VACCINATED

Consigning to WISCONSIN SHOW WINDOW SALE, Waukesha, October 24

4 Outstanding Type Heifers

2 daughters of Flying Horse Flut:'s Phil, AR, and 2 by McDonald Farms Pre Melvin.
3 right close to freshening (see catalog).

OFFERING . . . Sons Out Of Daughters Of "The Great Proved High Production Sire"

"Master's Royal" As A Calf And His Dam

FLYING HORSE MASTER'S ROYAL

We have over 100 of his daughters in our herd. He has over 100 A. R. daughters, their records average 8320 lbs. milk, 400 lbs. fat, all on 305—2x, as first calf heifers on ordinary farm care and feed. The "Royal" daughters are great milkers, large, good type, with good udders.

BULLS FOR SALE

We have some GOOD young ones on hand. **Place your order now for a bull calf from a high record cow—the kind you can be proud to own.**

HEIFER CALVES, YOUNG FEMALES, AND SOME COWS ALWAYS FOR SALE.

←——————FLYING HORSE ROYAL ROSE
15059—853—Jr2—365C, former Class Leader.
22558—1154—5yrs—365C, former National Record in fat production, now 9th place. Milk Class Leader 4th place.

HERD SIRES: **McDONALD FARMS PRE MELVIN**
Sire: McDONALD FARMS PREDICTION, A. R.
Dam: McDONALD FARMS HAPPY LADY
10870—586—GG, 9085—491—Jr4—305C—2x
12304—694—9yrs—365C—2x

LOOKWELL COUNT'S LEADER
Sire: ST. ALBANS GRANDEE COUNT
His Dam: St. Albans Actor's C. Hale Spot
VG '50 '51. 19970—1006—7yrs—365C.
Dam: EXCALIBUR'S LOLA OF MAPLE ROW
VG '50 at 12 years. 14963—835—AA.

4-H and F.F.A. Calves for Sale.

Calves of these sires have pleasing type and show promising production.

The Right Kind —At the Right Price. Plan To See Our Herd. Visitors and Inquiries Always Welcome.

COMPLETE DISPERSAL OF THE

STONE JUG FARM HERD

AT STONE JUG FARM, GETTYSBURG, PENNSYLVANIA

Thursday, November 3, 1955 — 11 a. m.

TRAVIS BAKER, Owner

The farm is located on Stone Jug Road ¼ mile east of route 15—6½ miles north of Gettysburg
Turn opposite Thomas Grocery Store.

100 HEAD — 3 BULLS — 68 COWS — 29 HEIFERS

The Stone Jug Herd is T. B. and Bang's Accredited, and practically all are Vaccinated.

Mr. Baker purchased the entire herd and farm from Paul Spicer in October, 1954. The cattle had been selected from the tops of Pennsylvania Sales, and in 1953 and 1954 Mr. Spicer's herd average was over 8700 lbs. of milk. Due to having to shift his milk market, which would necessitate heavy expenditure, Mr. Baker has decided to disperse his herd. There are a lot of large, heavy milking cows in this herd, and over 25 head are fresh or due in the months of September, October and November. Attend this sale if you need late fall and winter milk.

Sale Manager
THE MERRYMAN COMPANY — SPARKS, MARYLAND
LOUIS McL. MERRYMAN Telephone: Cockeysville (Md.) 57

LEE YOST
Benton, Pa.
Phone: 3381

JOHN B. MERRYMAN
Phone: Manor 561-W-3

GEORGE W. (Dutch) SNYDER
St. Johns, Pa.
Phone: Parkview 3-2251

Auctioneer:
JOHN B. MERRYMAN

Mail and Telephone Bids Welcomed and Executed For The Bidder's Benefit

PATE SALES

OCTOBER 19 and 20 — WOODACRES DISPERSAL, Princeton, N. J. Co-managed with Seath and Shultz and The Merryman Company.

OCTOBER 21 — THE 16th NEW JERSEY GUERNSEY BREEDERS' SALE at Glenburnie Farm, Trenton, N. J.

NOVEMBER 18 — THE INVITATIONAL SALE at Glenburnie Farm, Trenton, N. J.

Breeders wishing to consign to our Glenburnie Sales are invited to notify us so that we can call on you to inspect any prospective entries.

THE PATE SALES COMPANY

2064 Lawrenceville Road, Trenton, New Jersey

Phone EXport 2-7587

Called Off

Dispersal of Primrose Farm Herd for October 20.

Selling Privately.

Wire for bargains.

MORT WOODS
Ardmore, Oklahoma

Consigned —
Pennsylvania State Sale, October 27, 1955
Sales Pavilion, Lancaster, Pa.

SILVER LAKE GRETCHEN
Born September 12, 1953

Sire: **Coldspring's B. R. Fulfilment.** His first daughters are just starting to milk. A son of Coldspring's Beauty's Romulus, out of Coldspring's Noble's Fanita, 17939—1072—5yrs, VG '51 '54.
Dam: **Silver Lake J Geraldine,** 9127—568—Jr2—HIR—365C—2x. She by Gwynllan Junior, out of Silver Lake Geraldine, 7860—468—Jr2—HIR—620 T. M.

VISITORS ALWAYS WELCOME
T. B. Accredited —— Bang's Certified
Farm located on Wentz Road, ½ mile east of Routes 202 and 73 (Centre Square).

SILVER LAKE FARM R. D. 3 Norristown, Pa.
C. Edward and M. K. Zimmerman
Phone Norristown 8-0928

GUERNSEY AUCTION

OCTOBER 24 — at 12:30 — Hillcrest Farms, on Route 20, Auburn, Mass.

FRESH COW AND BRED HEIFER SALE OF THE FAMOUS CRAGSCUT GUERNSEYS

Bang's Certified — Vaccinated, Dehorned, Accredited. A. J. CUTTING, Owner. — Lunch served.

50 REGISTERED GUERNSEYS . . . dehorned — this sale built around MILK

MILK . . . 25 ARE FALL COWS WITH DHIA RECORDS
MILK . . . 25 ARE FALL FRESHENING HEIFERS, same breeding
MILK . . . 40 ABOVE ARE FRESHENING IN OCTOBER—NOVEMBER
MILK . . . CRAGSCUT is one of New England's largest and older Guernsey herds, bred for production for over 30 years and eminent in central Massachusetts as the herd from which people of Worcester and suburbs learned to drink vast quantities of GOLDEN GUERNSEY MILK. The herd is predominantly of Langwater, Tarbell and Green Meads breeding. BUYERS WILL LIKE THIS KIND.

The Sale Where You Get **2 In 1** . . . Milk Plus Popular Breeding

CATALOGS AT THE SALE OR WRITE

DUNN, HARWOOD & CRABTREE, Sales Managers — Cordaville, Mass.

RALPH COARSEY'S MID-SOUTH INVITATIONAL SALE

Monday, October 31, 1955 — The Fairgrounds, Warner Park, Chattanooga, Tennessee.

Sales Headquarters — HOTEL PATTEN, Chattanooga

35 HEAD — 2 BULLS — 33 FEMALES

TWO YOUNG BULLS IN THE SALE

HER SON SELLING

DINSMORE MAYROYAL WILLOW

14241—677—5yrs—365C, 12119—558—Jr4—365C
Excellent '53 '54

Dam of **Grand View Willow's Conqueror.** Born January 28, 1955. A son of Riegeldale Conqueror's Heir, he by Riegeldale Emory's Conqueror, out of Riegeldale Emory's Betsey, 12597—661—6yrsC.

Consigned by O. T. Fowler, Pfafftown, N. C.

HER GRANDSON SELLING

McDONALD FARMS KING'S KELLA

Excellent 4 times — $13,500
18270—919—6yrs—365, 13991—718—Jr2—365C

Dam of: **Franchester Kella's Freeman,** he sire of **Bull Calf**, born March 13, 1955. A son of Dinsmore Mayroyal Bett, 11515—567—Sr2, 15971—783—5yrsC, VG '53, sold for $2,500 in 1951.

Consigned by Wm. L. Bork Memorial Hospital, Chattanooga, Tenn.

OTHER CONSIGNORS TO DATE INCLUDE

Bayville Farms, Inc.
Norfolk, Va.

Belt, O. C., Graceland Farm,
Pickerington, Ohio

Brundige, W. P., P. L. & Angie, Elm Echo Farm,
Columbus, Ohio

Coe, Clyde, Mo-La-Jac Farms,
Dothan, Ala.

Coe, Clyde & Lamar, Mo-La-Jac Farms,
Dothan, Ala.

Coker, Dr. Grady N., Nejasco Farm,
Canton, Ga.

Dallas, Peggy, High View Farm,
La Fayette, Ga.

Felts, Barbara Ann,
Greeneville, Tenn.

Fowler, O. T. Grand View Guernsey Farm,
Pfafftown, N. C.

Glover, E. S., Ridgelea Farm,
Blountville, Tenn.

Harmon, Mary Katherine, Harmon's Guernsey Farm,
Greeneville, Tenn.

Harmon, Robert N., Harmon's Guernsey Farm,
Greeneville, Tenn.

Hill, George Watts, Quail Roost Farms,
Rougemont, N. C.

Kimberly, John R., Eskdale Farm,
Tryon, N. C.

Langford, L. C., Hermitage View Farms, Inc.,
Hermitage, Tenn.

McFarland, Dr. Sam B., Robin Roost Farm,
Lebanon, Tenn.

Randolph, J. Frank, Carr Creek Farm,
Cleveland, Tenn.

Slagle, A. B., Belmont View,
Franklin, N. C.

Smith, S. Ross, Overhill Farm,
Trussville, Ala.

We appreciate the cooperation of the consignors above who have, in this tangible way, manifested their confidence in the future of the Guernsey breed in this territory. We recommend these cattle as having merit and we believe those who purchase them will find them profitable investments.

For Catalogs Write: **Ralph W. Coarsey, COARSEY SALES SERVICE — Box 358, Trion, Ga.**

HOMINY HILL Farms · GUERNSEY CATTLE

HENRY D. MERCER
Owner

HARVEY C. DREIBELBIS
Manager

Telephone:
FREEHOLD 8-2072 (Day)
FREEHOLD 8-0295 (Night)
PETER KEARNS, Herdsman

"Fully Accredited"

Colts Neck, N.J.

(Consigned)

HOMINY HILL GLEN
Born December 26, 1954
Sire: Hominy Hill Rose King
GLEN'S Dam

We are consigning to the

MERCED COUNTY BULL CLASSIC

November 12, 1955

Turlock, California

HOMINY HILL GLEN

An outstanding individual, prospective herd sire, with unusual quality, sired by HOMINY HILL ROSE KING, and out of our "WINSOME" Family. A family noted for their Dairy refinement.

CORONATION WINSOME (VG '48)
14095—732—Jr2, 15344—786—7yrsC
4 Breeding Sons, 3 PR, 2 AR Daughters. One daughter over 850 lbs. One classified Very Good.

GLEN'S Sire's Dam

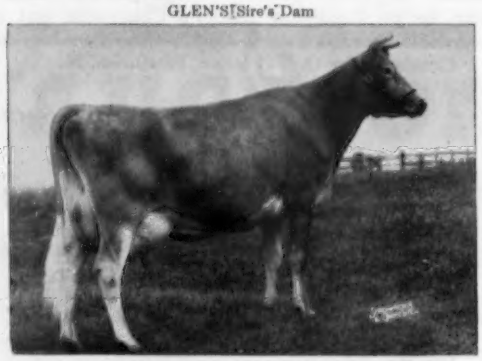

MEADOW-GOLD ROSABELL
11962—628—EEE, *14372—*733—CCC (former Class Leader). 5 AR Daughters, 1 Excellent, 2 Very Good, 2 unclassified, 4 over 700 lbs. records. 1 a Class Leader over 800 lbs. as a Junior 2-year-old.

Two Three-quarter Sisters to HOMINY HILL GLEN

HOMINY HILL KING'S WINSOME
12480—666—Sr2, 15789—824—Jr4C.
16195—851—5yrs. 1 AR Daughter.
Sire: Coronation King of Pine Manor
Dam: Coronation Winsome (see above)

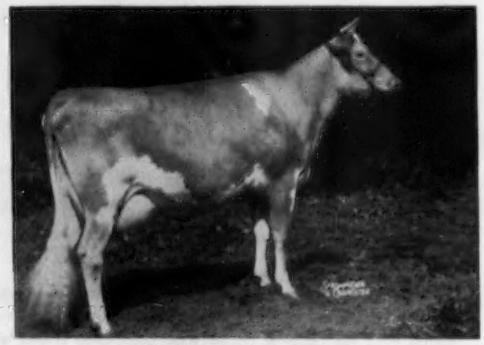

HOMINY HILL R. WENDY
14083—737—Jr2—365C—3x
8455—452—Jr3—3x in 156 days.
Sire: Hominy Hill Rose King
Dam: Hominy Hill King's Winsome

This bull is very rich in GREEN MEADOW—CORONATION BLOODLINES

WE are Consigning to the **PENNSYLVANIA STATE SALE, October 27, 1955, Lancaster, Pa.,** a HOMINY HILL CHAMPION Daughter with two creditable AR records. CHAMPION is a son of RIEGELDALE CORONATION KING. CHAMPION'S progeny are very typy and popular, and his daughters are outproducing their dams by a creditable margin.

HOMINY HILL

(Consigned) →

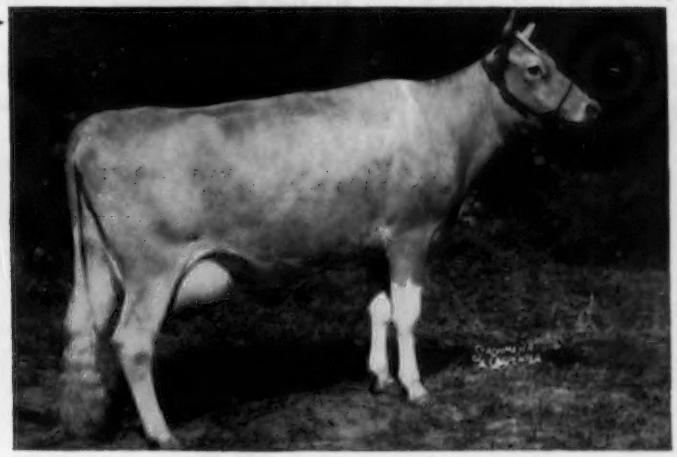

HOMINY HILL CHARLOTTE
Born December 7, 1950
12760—617—Sr2—365C—3x, 15378—730—Sr3—365C—3x (pending)

Due to calve November 17 to service of HOMINY HILL CORONATION PRINCE, sire of HOMINY HILL PRINCE'S HARP, 16739—*1017—Jr2—365C—3x (first cow of any breed to make over 1000 lbs. fat as a Junior 2-year-old). Prince is by Coronation King of Pine Manor out of Meadow-Gold Prudence, Excellent '48, 18037—1017—6yrs—365C—3x (former Class Leader).

Charlotte's Paternal Granddam

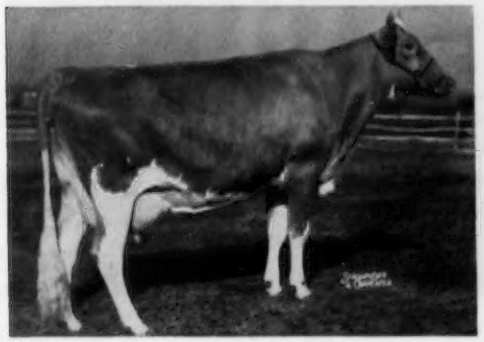

HOMINY HILL BETTY (Excellent '48 '50 '51)
*18094—*924—Jr2—365C—3x (former National Record), 17593—891—Sr3—365—3x, 5 Breeding Sons.
Dam of:

Hominy Hill Challenger	$6,000
Hominy Hill Count	$5,200
Hominy Hill Colonel	$5,100
Hominy Hill Conqueror	$3,600

Hominy Hill Champion, herd sire at Hominy Hill Farms.

Charlotte's Maternal Granddam

MEADOW-GOLD ROSE CAROL
9322—471—Jr3—305C—2x
10507—512—5yrs—305C—2x
15410—778—AA
4 AR daughters, 1 PR son
HOMINY HILL DUKE, sire of HOMINY HILL BETTY

ALSO CONSIGNED a most promising heifer sired by HOMINY HILL ROSE KING and out of a daughter of CORONATION MELBA'S MAJESTIC, in calf to HOMINY HILL CHAMPION (see above).

HOMINY HILL R. K. EDDA →
Born October 14, 1953
Sire: Hominy Hill Rose King
Dam: Hominy Hill Majestic Egypt
11838—608—Jr2—365C—3x
Grandsire: Coronation Melba's Majestic
Granddam: Fairlawn Peerless Egypt
13875—653—Jr3C, 16491—791—6yrsC

(Consigned)

BURTON LANE FARM COMPLETE DISPERSAL

At The Farm — Monday and Tuesday, November 28 and 29, 1955 — Lake Forest, Illinois

EST. OLIVER M. BURTON, Owner ALBERT E. COX, Manager KENNETH CHESTNUT, Herdsman

150 HEAD — 11 Excellent Cows — 5 Young Bulls Out of Excellent Dams
3 Senior Sires — 2 Junior Sires Selling

Selling with 40 daughters and 10 sons

COLDSPRING'S ROMULUS ROYAL, AR
Sr. & Gr. Champion, A.R.E., 1949. Sold for $20,500 in 1950. (The BEAUTY and COUNTRY FLOWER families).
Sire: LANGWATER ROMULUS
Dam: COLDSPRING'S HARDWICK'S BEAUTY
Excellent '47 '48 '49. 17614—824—6yrs—365

20 daughters and 10 sons selling

McDONALD FARMS STEADFAST, AR
Sold for $21,000 in 1952. 37 daughters classified, 2 Excellent, 12 Very Good, 16 Desirable. (The MELBA and FLORINDA families).
Sire: RIEGELDALE MELBA'S EMORY ($30,000)
Dam: DOUGLASTON CORONATION QUEEN
13860—803—DD. Class Leader when made.

Selling with 24 daughters and 3 sons

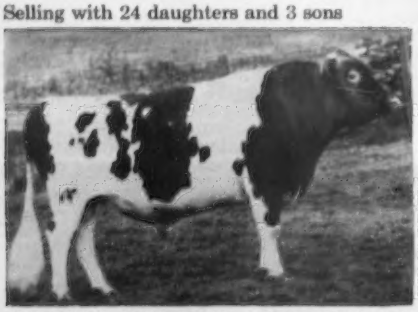

VALOR'S FAITHFUL SUPREME, AR
Sire of 2nd Jr. Get, Wis., 1950, Nebr., 1952; 3rd, Wis., 1952, 2nd Sr. Get, Ill., 1950; Iowa, Nebr., 1953; 3rd, Wis., Iowa, 1950; Wis., 1953. 1st 4-year-old, Ill., Wis., Iowa, 1950. 1st 3-year-old, Iowa, Nebr., 1953. 1st 4-year-old & Res. Ch., Iowa, 1954; 2nd 4-year-old, Mo., Nebr., 1954. Increased production average of 2056 lbs. milk, 69 lbs. fat DHIA. 1 EXCELLENT daughter, 1 EXCELLENT granddaughter.
Sire: McDONALD FARMS SUPREME BLEND
Dam: FOREMOST OLD ROSE, E '47
15220—742—A. By Foremost Prediction.

Selling with 13 daughters

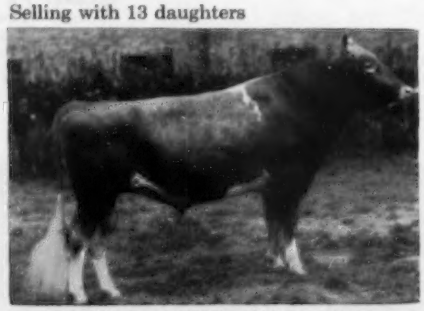

McDONALD FARMS IDEAL ROCKET
1st Aged & Gr. Ch., Iowa, 1954; 1st Aged, Nebr., 1954. FULL brother to McDonald Farms Ideal Omega, VG '52 '54, 13811—772—Jr2—365C—1089.
Sire: McDONALD FARMS IDEAL
32 AR daughters; 2 EXCELLENT, 2 over 800, 6 over 700, 16 over 600.
Dam: McDONALD FARMS HERITAGE, Excellent '52
(At Burton Lane Farms.) 15848—818—6yrs—365—1088. Her dam is by Foremost Prediction.

BURTON LANE STEADFAST WIZARD
Born November 23, 1953
2nd Sr. Yr., Wis., 1955.
Sire: McDONALD FARMS STEADFAST
Dam: BURTON LANE CORONATION NUGGET
14036—666—Sr2—365C. Very Good '52. 1st 2 Yrs., Iowa, 1950. 1st 3 Yrs., Iowa, 1951.

BURTON LANE HERITAGE HERO
Born February 1, 1954
2nd Jr. Yr., Wis., 1955.
Sire: COLDSPRING'S ROMULUS ROYAL
Dam: McDONALD FARMS HERITAGE
6 records include: 11759—638—G, 15848—818—6yrs, 13023—679—9yrs—2x. Excellent '52.

THE MERRYMAN CO.
Sparks, Md.

SALE MANAGED BY
PATE SALES CO.
Trenton, N. J.

KINGSTON ASSOCIATES
Cary, Ill.

BURTON LANE FARM COMPLETE DISPERSAL

At The Farm — Monday and Tuesday, November 28 and 29, 1955 — Lake Forest, Illinois

EST. OLIVER M. BURTON, Owner ALBERT E. COX, Manager KENNETH CHESTNUT, Herdsman

150 HEAD — 11 Excellent Cows — 5 Young Bulls Out of Excellent Dams

Pictured Below Are 4 of The 11 Excellent Cows That Are Selling

Selling With 2 Daughters

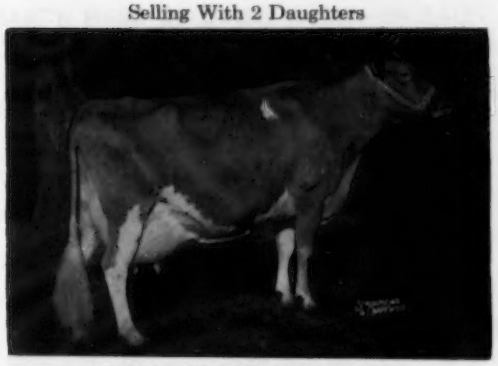

ADOHR ELDOR PEARLETTE
Excellent '48 '50 '51 '52. 8 times Grand Champion including Grand Champion at Waterloo in 1949 and 1951. 15524—737—8yrs—365C.

Selling With 2 Daughters

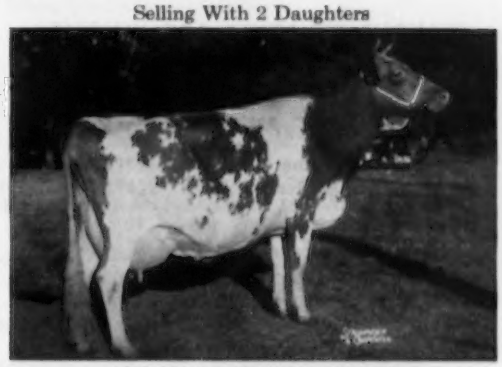

AFTON'S GOLDEN MARIE
Excellent '47 '48 '50 '51 '53 '55. 16 times Grand Champion including Grand Champion at Waterloo in 1948 and 1950. 15661—819—7yrs—365.

Selling With 1 Daughter

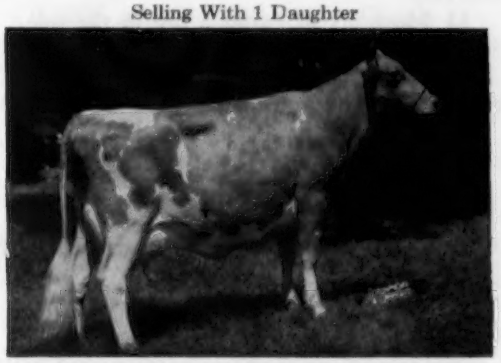

WIL-O-WAY COMRADE'S CAROLINE
Excellent '53 '55. Reserve Senior and Grand Champion, National Guernsey Show, 1951; Senior and Grand Champion, 1953 Dairy Cattle Congress, Harvard, Ill. 14293—756—7yrs—365.

Selling With 1 Daughter

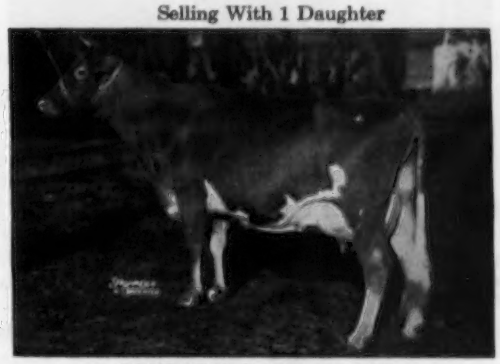

CONRAD'S LADY GRACE
Excellent '51 '52. Grand Champion, Royal Winter Fair, 1950 and 1951. 17235—832—5yrs—365C.

Other Excellents That Are Selling

AFTON'S GOLDEN KEEPSAKE	Excellent '49 '50	Selling with 2 daughters and 1 son
BARON'S FANCY OF MAPLE LAWN	Excellent '52 '53 '55	Selling with 1 daughter and 1 son
MEADOW LODGE QUEEN R.MONA	Excellent '47 '48 '50	Selling with 1 daughter
QUAIL ROOST NOBLE MAID	Excellent '48 '49 '50 '5 1	Selling with 1 daughter and 1 son
McDONALD FARMS HERITAGE	Excellent '52	Selling with 1 daughter and 1 son
MIDVIEW MAJESTY'S HANNAH	Excellent '49 '50 '51 '52	Selling with 2 daughters
LEESIDE CHAMPION SOLITARE	Excellent '55	Selling with 1 son

SALE MANAGED BY

THE MERRYMAN CO.
Sparks, Md.

PATE SALES CO.
Trenton, N. J.

KINGSTON ASSOCIATES
Cary, Ill.

For Catalogs Write: **THE MERRYMAN COMPANY — Sparks, Maryland**

LAZY RIVER DISPERSAL

Saturday, November 5, 1955, At the Farm, Queenstown, Md.

58 HEAD **37 Cows — 14 Bred Heifers — 4 Open Heifers — 3 Bulls**

RICH IN GREEN MEADOW BLOODLINES

HERD SIRES USED AND IN SERVICE

FRANCHESTER LEVITY ACE (IN SALE)
Selling along with 23 daughters.
5 head bred to him.

Sire: **CURTISS FRANCHESTER LEVITY ACE** ($37,000)

Sire: **Coronation King of Pine Manor, AR**
Dam: **Green Meadow Levity** ($17,500), 13961—707—FF, 14909—696—AA—730 T. M.
5 AR sons.

Dam of Ace (E)

FRANCHESTER FREE LAUGHTER (E)
Classified Excellent 6 times
14046—611—Jr2C, 18271—803—Sr3C

2 AR sons, 3 AR daughters include Franchester King's Laughter ($8,000), 15338—744—5yrsC.

Ace combines the blood of the Levity and Labelle families. The Ace daughters are sharp and breedy looking.

HOMINY HILL KING'S PARAGON

Paragon is now owned by Stepping Stones Farm, Washington Depot, Conn. and his daughters will be given every opportunity.

13 Daughters of Paragon are in the sale.

His Sire: **RIEGELDALE CORONATION KING, AR**
A son of Coronation Rose King, AR, out of Coronation Lustre, 12688—655—FF (2 AR sons).

His Dam: **MEADOW-GOLD PRINCESS ROSE** (VG '48)
19393—884—5yrsC, 17897—821—10yrs
2 AR sons, 4 AR daughters. She is a full sister to Meadow-Gold Rosabell, *14372—*733—Jr4—305C—607 T. M., a great producing and reproducing cow at Hominy Hill Farms, Colts Neck, N. J.

PRINCESS ROSE is a double granddaughter of Coronation Rex, AR and her daughter, Hominy Hill Princess Rose, *16485—*729—Sr2—305C—3x, National Class Leader, 1st for both milk and fat.

HOMINY HILL PRINCE ARTHUR . . . Combining the ROSABELL and PRUDENCE Families.

Selling with 3 daughters — 19 head bred to him. He is an outstanding individual and his calves are the right kind. His calves out of daughters of Ace and Paragon will write great pedigrees. **He is from the same female line as Paragon and is good enough to head any herd.** He is a full brother to Hominy Hill Prince's Althea, 14422—766—Sr2C.

Sire: **HOMINY HILL CORONATION PRINCE**
Sire: **Coronation King of Pine Manor, AR**
Dam: **Meadow-Gold Prudence** (E '48)
18037—1017—6yrsC,
former Class Leader

The first 7 daughters of Hominy Hill Coronation Prince as 2-year-olds on 3x average 14272 lbs. milk, 763 lbs. fat, 2 Class Leaders, including Hominy Hill Prince's Harp, 16739—*1017—Jr2—365C—3x, National Record.

His Dam **HOMINY HILL ALTHEA**
12831—617—Jr2, 17204—812—Jr4C
19099—922—6yrs, 1 AR daughter.
Sire: **Riegeldale Coronation King**
Dam: **Hominy Hill Alice** (VG '48)
*16707—*817—Jr2C, former Class Leader.
1 AR son, 3 AR daughters

The herd has been on continuous test. Accredited T. B. & Bang's

WRITE FOR CATALOGS

SEATH & SHULTZ — PETERBOROUGH, N. H.

Mike Seath
Far Hills, N. J.
Tel.: Millington 7-0756

E. M. Granger, Jr.
Auctioneer

Earl Shultz
Peterborough, N. H.
Tel.: 124—Res. 113

LAZY RIVER DISPERSAL

Saturday, November 5, 1955, At the Farm, Queenstown, Md.

58 HEAD **37 Cows — 14 Bred Heifers — 4 Open Heifers — 3 Bulls**

MANY GOOD COW FAMILIES WILL BE SOLD

The MARCH HARE Family

MARCH HARE OF GREEN ACRES (IN SALE)
13795—607—EE—813, 17598—735—12yrs
12 members of this family are selling

4 daughters, 5 granddaughters, 2 great granddaughters.
3 in sale are:

HI HOLLY MASTER'S HEIR
12528—539—Sr2—305C—3x

LAZY RIVER MARCH
8913—397—Sr2—305C—2x

LAZY RIVER MARGO
11805—477—5yrs—990 T. M.

The FLICKA Family
Class Leading Inheritance

GREEN ACRES FLICKA
*14316—*675—Jr2—305C
5th for milk and 5th for fat

4 members of this family are selling
2 daughters, 2 granddaughters, 3 AR daughters.
2 in sale are:

LAZY RIVER TWINKEL
14950—641—5yrs

LAZY RIVER MILKMAID (VG '54)
13680—578—Sr3—305C—3x

An EXCELLENT Cow And 3 Members of Her Family Are In The Sale

The ROSE Family . . . **GREEN ACRES YARIC'S ROSE,** Excellent '54
15798—745—6yrs—365—2x, 18049—857—7yrs—365C
She is a daughter of Broadland Masterpiece and Rose, a granddaughter and two great granddaughters are selling.

More Masterpiece Blood — The TULIP GIRL Family

GREEN ACRES TULIP GIRL (VG '48)
9652—451—6yrs—305C—2x. 3 AR daughters.
6 members of this family selling
include a Paragon son out of Lazy River Annabelle, a granddaughter of Tulip Girl.

LAZY RIVER LUCKY BOY
Born March 18, 1953 — 13 bred to him.
3 granddaughters and 2 great granddaughters selling.

The SUNBEAM Family

STRONGHEART'S SUNBEAM (IN SALE)
10940—572—5yrs—305C—2x
2 AR daughters, **both in the sale.**

FIRST MANAGEMENT'S SUNSHINE
12965—618—5yrs

LAZY RIVER SUNBEAM
13520—587—Sr2C

ALSO SELLING is another daughter and a granddaughter — five members in this family will sell.

Her Daughter In Sale

FLYING HORSE SELECT PRIMROSE (VG '47 '48)
12816—*815—Jr2C—976 T. M.
11479—*712—Sr3—305C—2x
12816—*738—AAA—610 T. M.
* 3 Class Leading records when made.
3 AR sons, 4 AR daughters, 2 over 900, all over 670 including

STERLINGOLD MANDELAY, 15428—925—5yrsC
IN THE SALE

A Granddaughter and
Great Granddaughter In Sale

FAIRLAWN CALENDAR (VG '47 '48)
16558—838—AA, 15102—776—A—730 T. M.
*17458—*925—8yrs—2x

3 AR daughters include

FAIRLAWN H. IDALADE
13500—547—5yrs—305C—3x

A daughter and granddaughter of H. Idalade are selling.

The herd has been on continuous test. Accredited T. B. & Bang's

WRITE FOR CATALOGS

SEATH & SHULTZ — PETERBOROUGH, N. H.

Mike Seath
Far Hills, N. J.
Tel.: Millington 7-0756

E. M. Granger, Jr.
Auctioneer

Earl Shultz
Peterborough, N. H.
Tel.: 124—Res. 113

BEAULEA GUERNSEYS

FOUNDATION COWS

GREAT ELM HIS ROSAMOND

Born: February 21, 1945
9939—456—Sr4—305C—2x
10162—469—7yrs—305C—2x

We sold her two oldest daughters
BEAULEA LEVITY'S ROSALIND
Born: October 12, 1949
BEAULEA LEVITY'S ROSE
Born: November 19, 1950
9482—468—Jr2—HIR—365—2x

Rose is dam of
Beaulea Prince's Rosemary
Born: March 7, 1953
Beaulea Aristocrat's Rosette
Born: June 24, 1954

We have 3 daughters of Rosamond in our herd
BEAULEA VALOR'S ROSETTE
Born: December 10, 1952
BEAULEA PRINCE'S ROSALIE
Born: January 1, 1954
BEAULEA FOOTPRINT'S ROSEANN
Born: December 24, 1954

GREAT ELM C. ARLETTA

Born: November 12, 1944
15424—709—Sr4
15263—706—7yrs—365C—2x
16270—711—9yrs—HIR—365—2x

She is dam of twins
BEAULEA PRINCE'S CARLETTA
BEAULEA PRINCE'S CARLOTTA
Born: December 7, 1953

She calved again June 12, 1955 with twins, a heifer and bull, by Footprint.

In addition to these families we are building our herd on the blood of the Hawthorn family through Foremost Thirza and Foremost Mandate's Hawthorn. Also on the blood of our Bethany Happy Constance family with 8 females. The blood of our Alba, Priscilla, Evelyn, Nancy, and Sarnetta families is also contributing much to our herd.

We offer stock for sale by outstanding sires rich in proved Foremost bloodlines and out of some of our top cows and cow families. Send for our list of available stock. Write us your needs. Plan to visit the herd. You are always welcome.

WETHERSFIELD FARM **Amenia, N. Y.**

Federal Accredited Herd No. 511307 — State Bang's Free No. A-2047

CHAUNCEY STILLMAN, Owner — BEVAN COOKINGHAM, Herdsman — OWEN R. BOYD, Manager

A New Proof And A New Picture For Marksman

One of the Breed's Top Proved Bulls serving at our Carmel, Indiana, Stud. "Marksman" is representative of the Proved Bulls serving at each of our Studs. A study of his daughters and their records reveals his remarkable ability to transmit uniformly desirable type and splendid production.

STERLINGOLD MARKSMAN
Bred by Sterling Farms, Inc., Stamford, Connecticut.
Proved by John A. Cohrs, Jr., Corvilla Farm, Tiskilwa, Illinois.
The performance of the daughters of this "Performer" (Fairlawn Memoir's Performer) son stamps him as a worthy representative of this popular family.

His New ABS Proof 9/6/55 is:

15 dams 52 rec. av:	9343 M.	4.97%	464 B.F.
15 daus. 26 rec. av:	10099 M.	4.89%	494 B.F.
Diff. (12-6-9)	+756 M.	—.08%	+30 B.F.
Am. Index, 15 pairs	10855 M.	4.81%	522 B.F.

(Every proof used by ABS is on 305 day 2x M. E. Basis)

The services of "Marksman" and his Carmel stablemates are available in 26 states. Write for our new "Sire Directory." Perhaps an ABS Technician is near enough to serve you. If so, don't miss the opportunity to get a crop of ABS Proved Sire daughters started in your herd.

ABS AMERICAN BREEDERS SERVICE

AMERICAN BREEDERS SERVICE

325 N. Wells St., Chicago 10, Ill.
Serving Breeders in 37 States

Studs at:
Carmel, Indiana
Madison, Wisconsin
Palo Alto, California

NEW ENGLAND
SPRINGFIELD – OCTOBER 27

35th GUERNSEY SALE

THURSDAY, OCTOBER 27, 1955, at 11:30 Standard Time
12:30 Daylight Time

Eastern States Exposition Grounds, Springfield, Mass.

BIG COWS THAT LOVE TO MILK, . . . FRESH AND CLOSE-UP COWS AND BRED HEIFERS FROM MAINE, NEW HAMPSHIRE, VERMONT, CONNECTICUT and MASSACHUSETTS.

THE SALE THAT FITS EVERYBODY . . . WHERE FARMERS' COWS MINGLE WITH THE FOUNDATION ARISTOCRATS OF NEW ENGLAND AND MATCH THEM AT THE PAIL. (Off the record: some "Woods Cows" lick 'em 2x at the pail) . . . Read about our "Woods Cows" on page 416 in last issue AND MORE NEWS JUST IN: one of 'em from last sale was a heavy Connecticut winner . . . never "beat" and making a nice record too. Another went up country and licked everything at the fairs and the pail also. COME AND GET 'EM OCT. 27th . . . YOUR KIND.

BELOW ARE SOME OF THE ARISTOCRATS . . . FOUNDATION COWS FROM BIG RECORD FAMILIES:

Herself from CHEDCO

CHEDCO CYNTHIA, 10985—598—Jr2C
A 3-year-old daughter of Chedco Advance, fresh before sale.
Dam: Clearbrook Cynthia Carole
15472—829—7yrs—365C

Two daughters from FAIRLAWN

FAIRLAWN K. MARCELLA, 12012—714—Jr3
Retest: 5762—313—Sr4—141 days. Selling daughters by Fairlawn Peerless Actor and Basquaerie Melba's Majestic, one on test at rate of 620 lbs. Jr2.

Herself from FLYING HORSE

FLYING HORSE T'S PEER LUTE
14821—841—Sr2C (pending)

She was born Aug. 23, 1951, and is due again just before sale time.

(Nice enough to stop the camera)

Sire: **Flying Horse Trumpeter** . . . son of Catamount Melody (E '48), 14047—848—AA. Dam: Fairlawn Peer's Lute, 13172—671—Jr2, out of Argilla Fair Palotterie 3d, 15900—810—Jr4C.

Her daughter from CHARLESCOTE

CHARLESCOTE PRIMULA, 14536—846—Sr3
Selling her daughter Charlescote Kolumbine, by McDonald Farms Blueblood King. She's due in December to the son of Coronation Majestic Arawana (E '52), 17558—937—5yrsC.

If you want a lot of milk . . . it's in this sale. If you want foundation stock with proved ancestry . . . this is the place to get it. Catalogs at the sale or write

DUNN, HARWOOD & CRABTREE, Sales Managers — Cordaville, Mass.

An Advance Daughter Consigned

35th NEW ENGLAND GUERNSEY SALE

October 27 — Exposition Grounds, Springfield, Mass.

SELLING

CHEDCO CYNTHIA — Born February 1, 1952
Classified Desirable, 1955
10985—598—Jr2—365 (pending)

Sire: **CHEDCO ADVANCE.** Sire of Chedco Welcome, 16992—826—5yrsC, VG '49 '50. Advance is by Chedco Coronation King, out of Chedco Moonlight, 13433—738—AA.

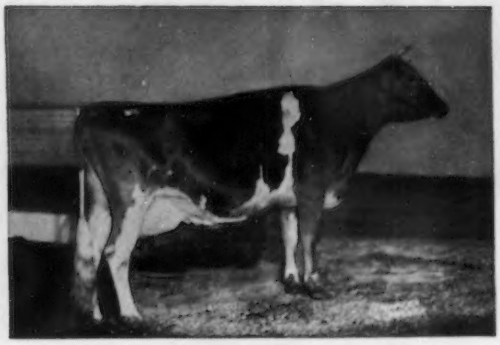

Her Dam — **CLEARBRANCH CYNTHIA CAROLE**
12569—625—Jr4—305C
15472—829—7yrs—365C
Very Good '50 '55
Sold for $4,600 in 1950.
Next Dam: **BLAKEFORD CYNTHIA,** 11184—608—GG

CYNTHIA is the kind that will make you money — take her home with you sale day.

CHEDCO FARM — BERLIN, MASSACHUSETTS

Federal Accredited No. 100024 — State Bang's Free No. 20

C. E. Cotting, Owner — Delbert Fox, Herd Manager — Nelson Smith, Farm Manager

50 Federal Street, Boston, Massachusetts — Telephone: Berlin 70 — Telephone: Berlin 10-3

A FRESH YOUNG COW AND A FRESH 2-YEAR-OLD

CONSIGNED TO **35th NEW ENGLAND GUERNSEY SALE, October 27, Exposition Grounds, Springfield, Mass.**

EDGEWOOD ROYAL'S JASMINE—Vacc.
Born February 20, 1951
Fresh by sale time.
Sire: **Forges Prince Royal.** AR
By Rosewald Bell Boy, AR
Dam: **Edgewood Farm's Heloise**
10692—569—Jr3—365C
12594—626—6yrs—365C
Next Dam: **Edgewood Peer's Iola**
15033—721—Sr3—365C

Her Sire's Dam

FORGES PRIMROSE
9869—551—Jr2—365C, 12653—705—Sr4—365C
3 AR daughters
Forges Primrose Belle, 13987—741—Sr4—365

EDGEWOOD HOLLISTAN'S PHOEBE—Vacc.
Born May 17, 1953
Fresh by sale time.
Sire: **Flying Horse Fair Hollistan**
Maternal brother to Flying Horse General's Holly, *15874—*836—Sr3—305C, National Class Leader fat, 2nd milk.
Dam: **Edgewood Peer's Marygold**
10643—467—Sr3—305—2x
Next Dam: **Edgewood Farm's Phoebe,** 14849—687—Sr3

Her Sire's Dam

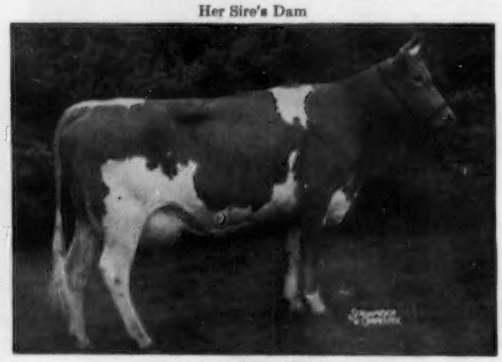

BETHANY WISTAR'S HOLLY
*12235—595—Jr2—305C, 18711—903—Jr4—365C
15797—794—5yrs—305C 2 AR daughters

Check This Well-Bred Pair In Your Catalog

Accredited T. B. — Bang's
STEVENS BROS., Owners

EDGEWOOD FARM

NORTH ANDOVER, MASS.

WOODROW FOLLETT, Manager

TWO FRESH COWS CONSIGNED

35th NEW ENGLAND GUERNSEY SALE — October 27, Fairgrounds, Springfield, Mass.

GUNSTOCK HILL FARM ANGELINE

Born December 1, 1950

Fresh and selling open. Classified Desirable 1955.

Angeline's Paternal Sister

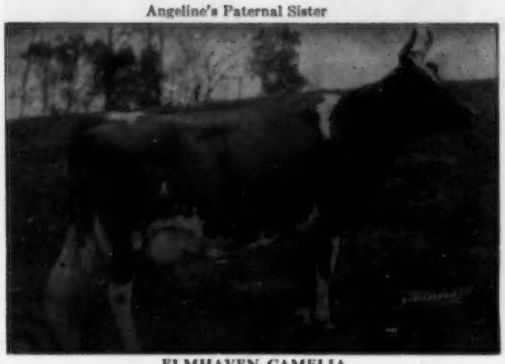

ELMHAVEN CAMELIA
14535—760—5yrs—365C
*17877—*954—6yrs—365C—2x
4th in milk, 2nd in fat

Sire: **ROCKINGHAM STARBOY.** A proved son of Rockingham Prince Hollistar, out of Rockingham Star Lass, 12236—618—AA.

Dam: **HIGH MAPLES FARM ANNE.** Dam of 6 daughters (4 AR) and 2 sons in seven lactations. 7 records total 57,094 M—2,854 F—2x including 10560—525—8yrs—318 days—2x.

GUNSTOCK HILL BELINDA (Vacc.)

Born August 1, 1951. Fresh and selling open. Classified Desirable 1955.

Sire: **MILLBORN DUKE.** Sire of the 1st prize 2-year-old, N. H. Parish Show, 1954. A son of Diana Duchess of Millborn Farm, 14176—683—Sr4C.

Dam: **LAUREL BEDELIA.** 4 HIR records. A daughter of Wethersfield Laurel's Bellarion, out of Fair Ridge Juanita, 12646—586—C.

80 Head Registered Guernseys **Females All Ages Usually For Sale**

Gunstock Hill Farm — Laconia, N. H.

JOHN F. WEEKS, Owner

---

2 Fresh Cows By Proved Sires and
2 Bred Daughters of HOMINY HILL GALAHAD, Due Soon After Sale

CONSIGNED to **35th NEW ENGLAND GUERNSEY SALE, October 27, Springfield, Mass.**

BROWN'S BEAVER BROOK ERNELIA—Vacc.

Born May 2, 1951

Due October 17, 1955, selling fresh.

10579—469—Jr2—305C

Sire: **GREEN MEADS PHYLLISTON, AR**
16 AR daughters, 305—ME—2x av. 10233—484, increase of 921 lbs. milk, 25 lbs. fat over their dams.

Dam: **PHILLIPS F CORNELIA**
7080—337—6yrs—HIR—624

HIGH MOWING DIAMOND INGOT—Vacc.

Born March 17, 1952

Due October 19, 1955, selling fresh.

8362—358—Sr2 in 305 days—3x

Sire: **FOREMOST DIAMOND JIM, AR**
19 daughters, 305—ME—2x av. 9997—491, increase of 771 lbs. milk, 30 lbs. fat over their dams.

Dam: **CUP OF GOLD OF THE GLEN, VG '52**
10061—524—Jr2—365
14354—802—Sr3—365C

BROWN'S BEAVER BROOK FAIRY—Vacc.

Born April 28, 1952

8518—414—Jr2—305C (pending)

Due November 4, 1955 to Basquaerie Melba's Majestic (Coronation Melba's Majestic—Coronation Aurinia, E '53, 16501—833—5yrs).

Sire: **HOMINY HILL GALAHAD**
Gr. Ch. at Vt. Parish Show, 1951.

Dam: **EDENVALE JANET**
13213—599—6yrs—305C

BROWN'S BEAVER BROOK GARNET—Vacc.

Born April 19, 1953

Due October 25, 1955 to Basquaerie Melba's Majestic (opposite), a full brother to Coronation Majestic Arawana, E '52, 17558—937—5yrsC.

Sire: **HOMINY HILL GALAHAD**
By Coronation King of Pine Manor, AR, out of Hominy Hill Gerdeen, VG '48, 16161—848—7yrsC.

Dam: **BROWN'S ANNETTE**
10645—567—Sr3—305C

LOOK THEM OVER BEFORE THE SALE

BEAVER BROOK FARM — Wilmington, Vermont

ORDER YOUR **PURE VERMONT MAPLE SYRUP** NOW.

FORGES FARM

INC.

ESTABLISHED 1910

PLYMOUTH MASSACHUSETTS

CONSIGNED ⟶ **35th NEW ENGLAND GUERNSEY SALE**
October 27, Exposition Grounds, Springfield, Mass.

3 Top Females — One Due About Sale Day, Others Due November 5 and 6

1. **/FORGES WINTER BELL** — Vacc. — Born December 19, 1952
Due November 6, 1955 to Golden Harvest Prince Romulus, a son of Gardenville Coronation Prince, out of Coldspring's B. R. Romona, 14684—705—Jr2.

Sire: **FORGES BELL BOY, A. R.**
By Langwater Darius, AR, out of Broadland Bells, 11198—585—Sr4C.

Dam: **FORGES SUNNY MAID**
12382—624—Sr2C, 12471—637—Sr3C

Next Dam: **FORGES SUNBEAM**
11371—632—FF, 13123—710—A

2. **/FORGES C. ROXY** — Vacc. — Born August 3, 1953
Due November 5, 1955 to Golden Harvest Prince Romulus (above).

Sire: **FORGES ROYAL CRUSADER, AR**
By Flying Horse Promise, AR, out of Endean Tea, 15048—810—5yrs.

Dam: **FORGES LEXINGTON FAWN**
8540—427—Jr2—610 T.M.

3. **/FORGES CORONET CONNIE** — Vacc. — Born October 27, 1951
Due October 29, 1955 to Forges George Washington, a son of Garnet's Darius, AR, out of Forges Sundown, 14024—675—5yrsC.

Sire: **FORGES CORONET PRINCE**
By Langwater Peterson, out of Charlescote Huntress, 12723—701—AA.

Dam: **FORGES ROYAL VALERIE**
8265—398—Sr2—305C

Next Dam: **FORGES SENORITY BELL**
11251—675—Jr2—365

T. B. and Bang's Accredited (Vacc.)
Farm located approximately 3 mi. from Plymouth Rock off Route 3.

THOS. W. PRENTICE
JOHN F. PRENTICE
THOMAS W. PRENTICE, Jr.

ELMHAVEN — Located on Route 113 — 2 miles from Dunstable and 2 miles from Pepperell, 8 miles from Lowell or Nashua, N. H.

CONSIGNS TO 35th NEW ENGLAND GUERNSEY SALE, OCTOBER 27, 1955

EXPOSITION GROUNDS, SPRINGFIELD, MASS.

A TWO-YEAR-OLD DUE OCTOBER 31

Elmhaven B. Trixy (Vacc.) — Born: August 23, 1953

Due to service of **Elmhaven P. Marshall,** a son of Lynbrook M.B.W. Prediction out of Elmhaven Robinhood's Marcia, 11516—554—Sr3—305C, 11998—574—5yrs—305C—2x.

Sire: **CHARLESCOTE BROADCASTER, AR**
A son of Charlescote Valencian, AR, out of Charlescote Playgirl, VG '47, 16260—850—Jr2.

Dam: **ELMHAVEN STARBOY'S BEATRIX**
8114—398—Sr2—305—2x

Next Dam: **KING'S BEATRICE OF DEERFIELD**
11287—489—Jr2—365C

Her Dam's Half Sister

ELMHAVEN VERONICA
9931—455—Sr2—305C—2x, 10624—477—Sr3—305C—2x
1st Aged Cow, Res. Ch., Topsfield, 1955.

Her Dam's Half-Sister

ELMHAVEN CAMELIA
14535—760—5yrs—365C, *17877—*954—6yrs—365C—2x
4th in milk, 2nd in fat

DON'T MISS THIS GREAT COW

ELMHAVEN FARM — DUNSTABLE, MASSACHUSETTS

M. O. LARTER, Owner

RALPH SOUZA, Herd Manager

Consign To The GREEN MEADOW SALE — October 22, 1955, Trenton, New Jersey

2 OPEN VACCINATED HEIFERS — AN ACTRESS HORNET OUT OF THE EGRETTE FAMILY AND A GLORY'S PRINCE FROM THE ACTRESS FAMILY

THE HORNET DAUGHTER

FAIRLAWN HORNET'S JANETTE
Born: October 3, 1954

Sire: **FAIRLAWN ACTRESS' HORNET, AR**
Dam: **FAIRLAWN H. COQUET**, VG '49 '51 '53 '55
13986—722—Jr2—365C, 16994—861—7yrs—365C
One AR daughter, **FAIRLAWN ACTOR'S MARILYN**
17026—844—Sr4—365C
Next Dam: **FAIRLAWN PEERLESS EGRETTE**
E '47 '48 '49 '51. 15957—802—5yrs—365

JANETTE IS FULL SISTER TO FAIRLAWN HORNET'S SHEIK, SIRE OF GR. CH. COW, GET OF SIRE, CALIF., 1955.

THE GLORY'S PRINCE DAUGHTER

FAIRLAWN PRINCE'S DEBBIE
Born: June 10, 1954

Sire: **FAIRLAWN GLORY'S PRINCE**
Dam: **FAIRLAWN K. DEBUTANTE**, VG '51 '55
12532—665—Jr2—365C, 12940—762—Jr3—365C
On retest 4908—238—7yrs in 114 days.
Next Dam: **FAIRLAWN HORNET'S ACTORINE**
E '48 '49 '51. 15473—785—5yrs—365

DEBBIE IS BY FAIRLAWN GLORY'S PRINCE (Fairlawn Peerless Actor—Fairlawn K. Glory, E 5 times, 17244—815—Jr4C). PRINCE'S oldest daughter Fairlawn P. Melba, E '55 on test as Jr2. DEBBIE is full sister to Fairlawn Prince's Actor, Jr. Herd sire, Lakewood Farm.

THESE ARE 2 TOP HEIFERS THAT WERE PICKED PERSONALLY BY MIKE SEATH LOOK THEM OVER BEFORE THE SALE

Consign To 35th NEW ENGLAND GUERNSEY SALE — October 27, 1955

EXPOSITION GROUNDS, SPRINGFIELD, MASS.

2 MATERNAL SISTERS — 2-YEAR-OLD BY FAIRLAWN PEERLESS ACTOR AND A BRED HEIFER BY BASQUAERIE MELBA'S MAJESTIC (CORONATION MELBA'S MAJESTIC — CORONATION AURINIA, E '53 '55, 16501—833—5yrs).

THERE DAM IS FAIRLAWN K. MARCELLA, VG '55, 1ST 3-YEAR-OLD, TOPSFIELD, 1954, 2ND 4-YEAR-OLD, E.S.E., 1955, 12012—714—Jr3—365, ON RETEST 5762—313—SR4—IN 141 DAYS.

THEIR DAM

FAIRLAWN K. MARCELLA, VG '55
12012—714—Jr3—365
On retest 5762—313—Sr4 in 141 days

Sire: **FAIRLAWN H. EASTERN KING**
Dam: **FAIRLAWN PERFORMER'S MELINDA**
VG '55, 9369—511—Jr2—365C
Next Dam: **FAIRLAWN ACTOR'S MELBETTE**
E 5 times, 12347—666—Sr4—365C

SELLING

FAIRLAWN ACTOR'S MARCELLA, Vacc.
On test 6431—321—Jr2 in 183 days

Sire: **FAIRLAWN PEERLESS ACTOR, AR**
Sire of Fairlawn Actor's Helena, E '54, 18625—863—Jr3C, Gr. Ch. Md., 1955. Fairlawn Actor's Lustre, E '53 '55, 13539—739—Sr3C, Gr. Ch., E.S.E., 1955, Fairlawn Actor's Dairyboy, Jr. Ch. bull, E.S.E., 1955.

ACTOR'S MARCELLA—Bred July 25, 1955, To FAIRLAWN GLORY'S PRINCE (Fairlawn Peerless Actor—Fairlawn K. Glory, E 5 times, 17244—815—Jr4C).

FAIRLAWN MAJESTIC MIGNON (Vacc.) Born December 8, 1953, was bred June 24, 1955, to FAIRLAWN K. MOONLIGHT (full brother to Fairlawn K. Moonbeam, E '55, 14307—705—Jr2, 1st 3-year-old, Tops. Spring Show, 1955). MOONLIGHT IS BY EASTERN KING OUT OF FAIRLAWN ACTOR'S DAIRY-QUEEN, 16035—854—Sr3—365C.

SEE THIS PAIR AT SPRINGFIELD

FAIRLAWN FARMS ~ Millis, Massachusetts

A. M. SONNABEND, Owner — ANDY WARNER, Ass't Manager — DR. E. B. HOPPER, Manager

Telephone Frontier 6-2301

Plan To Attend—

Michigan State Guernsey Sale

Friday, October 28, 1955

College Livestock Pavilion, East Lansing, Michigan

53 HEAD — 50 Cows and Bred Heifers, 3 Bulls — 53 HEAD

The majority of the females are fresh cows or heavy springers and are those big heavy producing kind that have made Michigan Guernseys so popular.

The three bulls are all out of dams with good records, one being out of a Class Leader. The kind that can go into a herd and do well.

Sale Sponsored By:

MICHIGAN GUERNSEY BREEDERS ASSOCIATION

ELTON SMITH, President, Caledonia, Michigan

For Catalogs Write: DELBERT H. KINGSTON AND ASSOCIATES, CARY, ILLINOIS

The Great KATIE Family Will Be Represented At The —

MICHIGAN STATE SALE — October 28, 1955

College Livestock Pavilion, East Lansing, Michigan

A Son Of This Excellent Cow Sells

MEADOW LANE KATIE
Excellent '55. VG '51 '52 '53
8757—437—Sr2—HIR—650 T.M.
12788—589—6yrs—HIR—305C—2x
15669—*854—Sr4—HIR—730 T. M.
Class Leader 4th for fat
Dam of Champion — selling

RIVERBROOK CHAMPION

Born: April 27, 1955

A son of Curtiss Candy Levity Curtiss, he by Green Meads Levity King out of Pansy's Patsy of Meadow Lane, Excellent 1955 at 16 yrs. of age, 13237—694—EHI—730.

RIVERBROOK BOBETTE

Born: March 14, 1952

Fresh September 21 — Selling open.

8200—395—Jr2—HIR—365—2x (pending)

Sire: **CAUMSETT TACKLE**
A son of Caumsett High Strung out of Caumsett Harbor Stella, 13423—608—Jr2C.

Dam: **RIVERBROOK B. SUSIE**
10272—515—Jr2—HIR—365—2x
A daughter of Caumsett Bomber.

We would not consider selling KATIE'S son if it were not for the fact that we have two other Katie sons in service. CHAMPION writes one of the most powerful pedigrees we have ever seen.

Bang's Certificate No. 10640 T. B. Certificate No. 572935

RIVERBROOK FARM

NILES, MICHIGAN

ED. F. HEALEY, Owner PAUL KEMBLE, Manager

WABEEK Consigns

MICHIGAN STATE SALE, October 28, 1955

College Livestock Pavilion, East Lansing, Mich.

6 HEAD — 1 Bull — 3 Bred Heifers — An Open Heifer — A Fresh Cow

A GRANDSON OF CHARLOTTA (Excellent '52 '53) — SELLING

1. **WABEEK LE LENNIE**
   Born February 10, 1955

LENNIE is a son of Woodacres Charming Leader (Actor's Leader—Charlotta), out of Wabeek's B. Fawn, 11323—513—Sr2—HIR—365C—2x.

---

2. **WABEEK LEVITY EUNICE**
   Born August 14, 1953

Sire: **WEY ACRES LEVITY CONCENTRATE**
An own son of Chedco Iris, Excellent '52.
13931—776—5yrsC.

Dam: **WABEEK'S ROYAL GRACE**
3 records
7709—454—Jr2—HIR—730

Due November 3 to Wabeek Pre Piper, a son of Wabeek's Prediction, out of Walker Farms Piper Vena, 9451—395—Sr2—HIR—305—516, VG '52.

His Granddam

WOODACRES ROYAL CHARLOTTA
Excellent '52 '53. 12726—602—Sr3—365
15455—743—5yrs—365C, 17887—852—7yrs—365

3. **WABEEK'S P. CHARM,** born February 15, 1951.
   8717—453—Jr2—HIR—305C—2x. Fresh and selling open.

Sire: **WABEEK'S PREDICTION,** a son of McDonald Farms Prediction, out of Rosewald Bella's Lydia, 13787—563—Sr4—HIR, VG '51 '52.

Dam: **WABEEK'S SUNSET,** 11243—523—Jr4—HIR—305C—2x, 10778—546—5yrs—HIR—305C—2x, she by Caumsett Wabeek, out of Cesor Fancy's Joyful, 10727—566—5yrs—HIR—602 T. M.

Paternal Granddam of Three

CAUMSETT HARBOR TRINKET
Excellent '51 '52
14072—719—Jr2—365C

4. **WABEEK L. SWEETIE**
   Born February 12, 1953
   Freshened September 22 — Selling Open.

Sire: **CAUMSETT WABEEK LAKE**
7 nearest dams average 16139—793.

Dam: **WABEEK'S FROLIC**
A daughter of Caumsett Bugler, AR

5. **WABEEK L. CLARA**
   Born February 8, 1953

Sire: **CAUMSETT WABEEK LAKE**

Dam: **WABEEK B. CRYSTABEL**
8954—429—Jr2—HIR—305—2x
9863—480—Jr3—HIR—305C—2x

CLARA is due November 21 to Caumsett Nimbus, he by McDonald Farms Predictor, AR, out of Caumsett Ocean Leda, 20121—921—7yrsC.

6. **WABEEK L. LEDA,** born February 3, 1954
   A daughter of Caumsett Wabeek Lake, out of Wabeek's Kathy, 5 records including 9750—570—Jr3—HIR—656, 9626—559—Jr4—HIR—365—664, she by Eth-Mead Ambition, out of Wabeek's Rose, 4 records include 10729—570—Sr3—HIR—730, VG '52.

   LEDA was bred September 22, 1955 to Wabeek Rex's Donnie, he by Hominy Hill Rex, out of Delwake Gabriel's Girlie, 18822—1030—5yrsC, VG '52 '53 '54.

Vaccinated at 5 months with Strain No. 19 — T. B. Accredited No. 572931

Office address:
200 Wabeek Bldg.
Birmingham, Mich.
HAROLD B. KUDER
Phone: Mid-West 4-3422

WABEEK FARMS

Farm Address:
1840 West Long Lake Road
R. F. D. No. 3, Pontiac, Mich.
LEONARD A. KLUG, Manager
Phone: Mayfair 6-2620

PRE-EMINENT GUERNSEYS

Good Production On 2x Milking Has Been Our Goal –

And We Are Getting It, As The Recent Records Completed Here Indicate

These Cows Are Bred To Either CAUMSETT STIMULUS, FOREMOST FOOTPRINT 28th Or PRE-EMINENT SARGE

	Milk	Fat	Age	T.M.
Pre-Eminent Nara	*14477	*707	Sr3C—HIR	610
Pre-Eminent Royal Corinne	13496	682	6yrsC—HIR	730
McDonald Farms Pre Lorena	12085	625	7yrsC—HIR	610
Superb's Royal Gem	13848	605	9yrsC—HIR	610
McDonald Farms Don's Ricarda	11032	*603	Sr2C—HIR	610
Forward Golden Girl	12808	592	9yrsC—HIR	610
Pre-Eminent Maid	11974	588	Sr4C—HIR	610
Pre-Eminent Glenda's Kate	13310	584	7yrsC—HIR	610
Pre-Eminent Pam	11840	*565	Sr2C—HIR	610
Pre-Eminent Kookie	11555	554	6yrsC—HIR	610
McDonald Farms Le Ruth	9674	541	Jr2C—HIR	730
Pre-Eminent Gracious	10460	523	7yrsC—HIR	730 (pending)
Forsgate Stimulus Paula	11030	515	Jr2C—HIR	730
Pre-Eminent Pauline	10934	510	Sr2C—HIR	610
Pre-Eminent Jeanette	10068	491	Jr2C—HIR	610 (pending)
Pre-Eminent Lotta	10595	490	5yrsC—HIR	610
Pre-Eminent Phoebe	10725	488	Sr2C—HIR	610
Pre-Eminent Olivia	10295	487	Jr3C—HIR	610
Pre-Eminent Muse	10308	480	Jr4C—HIR	612
Pre-Eminent Merridee	10443	480	Jr4C—HIR	730 (pending)
Pre-Eminent Minnetta	11103	464	5yrsC—HIR	610 (pending)
Pre-Eminent Lady Betty	10459	443	8yrsC—HIR	610

The records of these cows, all 2x and most all 10 months with calving requirement, average 11478 lbs. milk, 546 lbs. fat.

★ ***FOR SALE NOW***

1. **PRE-EMINENT F. AGILE**
Born March 1, 1955

Sire: **Foremost Footprint 28th**
Dam: **Superb's Royal Gem** (above)
15116—743—6yrs—HIR—365C—2x
13848—605—9yrs—HIR—305C—2x

2. **PRE-EMINENT F. VAUGHAN**
Born November 12, 1954

Sire: **Foremost Footprint 28th**
Dam: **McDonald Farms Le Ruth** (above)
9674—541—Jr2—HIR—365C—2x
10310—555—Jr3—HIR—320—2x

Drop us a postal card for pedigrees and prices of available bull calves.

Plan To Visit Our Herd . . . You Are Always Welcome

PRE-EMINENT GUERNSEY FARM

Gallatin, Missouri

J. C. PENNEY, Owner — HAROLD APPLEY, Manager

WHAT THE COWS ARE DOING

ON ADVANCED REGISTER TEST

SPECIAL NOTE: The Sires and Dams are shown for each cow with the first published credit for each record. Decimals and the months' per cent of butterfat are omitted. When more than one month's credit is computed at the same time only the last month's credit will appear with cumulative totals. These credits are subject to verification and correction.

EXPLANATION OF SYMBOLS

* indicates reentry.
§ before a breeder's name indicates all cows are milked twice daily.
¶ before a cow's name indicates three-times-a-day milking.
\# before a cow's age indicates completed record when less than 305 or 365 days.
No symbol appears before the cow's name if milked twice daily.

OWNER AND RECORD	Age	Days	Mo.	Credit For Month Milk	Credit For Month Fat	Total Credit Milk	Total Credit Fat
ABBOTTS DAIRIES, INCORPORATED, LOCUST GROVE DAIRIES, WESTVILLE, N. J. ARHT							
*Anette's Jane	7-6	212	Jul	814	39	7668	368
*¶Bondwick's Bright Sunshine	4-6	38	Jul	1423	51	1808	65
s. Bondwick		d. Blossom's Bright Sunshine					
*Bondwick's Darling	5-10	118	Jul	1381	58	5758	259
s. Bondwick		d. Bright Lad's Yeoman's Dolly					
Bondwick's Desire	2-8	357	Jul	718	35	10010	449
*Bondwick's Gay Felicity	4-2	224	Jul	851	40	7736	380
*Bondwick's Kay	5-8	206	Jul	697	22	6750	269
Bondwick's Rosemarie	2-10	305	Jul	672	32	7387	344
*Doral Farm Lady Enchantress	3-8	173	Jul	995	48	6980	322
Locust Grove F. Bari	2-1	267	Jul	708	32	7323	309
Locust Grove F. Claribel	3-10	216	Jul	886	40	7617	339
Locust Grove F. Doll	2-1	243	Jul	710	34	6332	306
Locust Grove F. Promise	2-11	305	Jun	17	1	9345	460
Locust Grove F. Serene	2-6	243	Jul	498	27	6476	304
Locust Grove H. Betsy Bee	2-7	193	Jul	592	21	6491	284
Locust Grove H. Integrity	2-2	221	Jul	294	17	4174	207
Locust Grove H. McDonald	2-3	181	Jul	780	31	5593	228
Locust Grove H. Sonia	2-10	180	Jul	1122	50	7454	340
Locust Grove I. Anobel	2-5	236	Jul	841	44	7483	372
Locust Grove I. Inez	2-5	234	Jul	609	30	5390	259
*Locust Grove I. Iona Again	3-3	243	Jul	802	40	8088	369
*Locust Grove I. Julie	3-8	168	Jul	833	33	6064	260
*Locust Grove I. Juliet	3-6	212	Jul	849	34	9558	457
Locust Grove I. Portia	#2-4	263	Jul	101	6	5663	303
*Locust Grove I. Poundstock	4-11	212	Jul	1047	42	8063	359
Locust Grove I. Priscilla	2-4	243	Jul	764	34	7030	313
*Locust Grove I. Rosie	6-6	179	Jul	919	40	7016	342
Locust Grove I. Sophia	2-3	185	Jul	838	36	5841	256
Locust Grove I. Val Glen	3-1	135	Jul	1121	47	5452	252
*Locust Grove M. Beverly	3-4	236	Jul	762	38	7641	379
Locust Grove M. Confidence	2-5	173	Jul	848	40	5749	271
*Locust Grove M. Cora	3-2	151	Jul	825	34	5843	264
Locust Grove Melinda Actorine	2-9	122	Jul	1083	48	4670	198
s. Sterlingold Melinda's Majesty		d. Locust Grove H. Actress					
Locust Grove Melinda's Carol	2-5	236	Jul	769	36	8249	405
Locust Grove Melinda's Echo	2-5	526	Jul	706	35	10382	460
Locust Grove Melinda's Fran	2-10	168	Jul	1081	50	6766	312
¶Locust Grove Melinda's Gingy	2-1	204	Jul	758	40	5971	286
Locust Grove Melinda's Glen	2-2	96	Jul	1094	44	3774	159
s. Sterlingold Melinda's Majesty		d. Glenburnie Glen's Valentine					
Locust Grove Melinda's Heda	2-1	282	Jul	649	31	6522	320
Locust Grove Melinda's Manor	2-6	148	Jul	894	44	4934	241
Locust Grove Melinda's Mel	2-4	305	Jul	64	3	7713	376
Locust Grove Melinda's Procris	2-3	184	Jul	965	53	6617	315
¶Locust Grove Melinda Sunshine	2-6	189	Jul	895	43	7468	349
*Locust Grove Merit's Brightness	3-5	253	Jul	689	28	8678	416
Locust Grove Merit's Etta	2-9	365	May	464	21	8645	384
¶Locust Grove Merit's Georgine	3-4	114	Jul	1295	63	5183	259
s. Fairlawn Actor's Merit		d. Locust Grove I. Glitter					
¶Locust Grove Merit's Heritage	2-9	305	May	485	22	12255	572
¶Locust Grove Merit's Jean	2-5	365	May	641	33	13874	669
Locust Grove Merit's Masher	2-2	240	Jul	554	22	7258	344
*Locust Grove Merit's Maude	3-7	165	Jul	774	33	6182	278
Locust Grove Merit's Minnie	2-7	261	Jul	481	23	6478	367
Locust Grove Merit's Niagara	2-10	305	May	89	6	7065	389
Locust Grove Merit's Princess	2-5	193	Jul	967	38	6496	275
*¶Locust Grove Merit's Roberta	3-5	143	Jul	1331	47	6664	288
¶Locust Grove Merit's Rosa Girl	#2-10	304	Apr	731	46	8971	464
*Locust Grove Merit's Susie Q	3-3	181	Jul	925	38	7047	307
¶Locust Grove M. Martha Mae	2-7	365	May	714	41	11213	573
Locust Grove M. Mayfair	2-5	365	Jun	7		10352	530
*Locust Grove P. Jewel	5-5	161	Jul	1191	47	7619	316
*Locust Grove P. Lassie's Sister	3-8	181	Jul	904	37	6630	293
Locust Grove P. Mirilla	2-4	187	Jul	971	39	6484	289
Locust Grove Royal Betsy	1-10	106	Jul	877	38	3316	135
s. Locust Grove P. Proud Royal		d. Locust Grove I. Betsy					
*Querressa Lilly	5-2	197	Jul	710	35	7476	387
*Strongheart's Last Ruth	5-10	149	Jul	965	40	6036	279
s. Rosalind's Strongheart		d. Haddon's Ruth					
§ADAMS, H. MALCOLM, OLDFARM, FRANKLIN PARK, N. J. ARHT							
*Dinah's Martha	4-11	209	May	1311	54	10266	461
Doreenland March	2-5	139	May	1142	49	5450	260
s. Doreenland C. P.'s Orsino		d. Delwake Gab's March					
Duke's Lively Butterfat	2-10	115	May	1010	41	4207	203
s. Actor's Grand Duke		d. Mulhocaway Lively Eda					
Gabriel Noble's Primrose	2-3	273	May	568	31	6264	359
Grand Duke's Bonnie	2-3	341	May	744	45	9106	488
Grand Duke's Carolyn	2-8	82	May	971	43	2663	125
s. Actor's Grand Duke		d. Golden Clara					
Oldfarm Spice's Altha	2-5	34	May	988	47	1072	51
s. Heartsease's Butterfat Spice		d. Rycklaver Janice					
ADAMS, JOSEPH E., WILGORLAN FARM, TITUSVILLE, N. J. ARHT							
Bay Farms Sonora's Cupid	3-7	133	Jun	1019	48	4348	224
*¶Brian Boru Royal Colleen	4-6	365	Apr	280	14	11702	517
Finality Manner	3-1	305	Jun	246	14	7477	400
Flora Lea Orchis	3-0	305	Jun	493	32	8142	461
Leeside Jewel Charlotte	3-2	201	Jun	829	41	6136	313
Leeside Jewel Corella	3-4	184	Jun	690	38	5251	282
Leeside Jewel Kathi	3-8	126	Jun	874	49	4382	241
Leeside Jewel Pauline	3-3	253	Jun	885	50	8345	479
Leeside Noble Corella	4-2	257	Jun	648	38	7981	462
*Leeside Noble Mabel	3-8	113	Jun	945	47	3929	211
*Maple Lane Supreme's Duchess	5-4	269	Jun	662	36	8083	448
Maple Lane Supreme's Flo	3-5	41	Jun	1236	62	1676	84
s. Hominy Hill Supreme		d. Maple Lane B. Flirt					
Perona Greylord Drop	2-2	159	Jun	779	41	4836	240
Poin-Ta-Vue Coronet's Gem	2-2	143	Jun	844	44	4639	227
s. Wilgorlan Farms Coronet		d. Poin-Ta-Vue Fair Lady					
Poin-Ta-Vue Coronet's Margaret	3-1	196	Jun	875	45	6789	316
*Poin-ta-Vue Coronet's Petal	3-5	180	Jun	709	40	5757	289
Poin-ta-Vue Coronet's Prim	3-4	159	Jun	826	40	5005	235
*Wilgorlan Farms Alicia	4-8	71	May	1204	70	3113	167
s. Hominy Hill King's Courageous		d. Wilgorlan Farms Adele					
*Wilgorlan Farms Bernadette	5-9	365	Apr	395	21	12578	668
Wilgorlan Farms Beth	3-1	253	Jun	530	32	6618	381
Wilgorlan Farms Charm	2-1	261	Jun	604	38	6438	339
*Wilgorlan Farms Crystal	5-6	365	Apr	247	15	11091	608
Wilgorlan Farms Darling	2-9	238	Jun	761	36	6460	320
Wilgorlan Farms Flower	3-5	164	Jun	655	40	4832	248
Wilgorlan Farms Girlie	2-1	285	Jun	578	34	6871	360
*Wilgorlan Farms Lace	5-2	365	Apr	638	36	11590	674
*Wilgorlan Farms Linda	#6-3	363	Apr	87	6	10890	645
*Wilgorlan Farms Lorraine	4-8	116	Jun	1079	48	4429	206
*Wilgorlan Farms Lucky	5-7	305	Jun	362	22	9552	510
Wilgorlan Farms Plume	2-5	202	Jun	851	40	6125	294
*Wilgorlan Farms P. Plum	9-0	315	Jun	590	30	10252	548
Wilgorlan Farms Ramona	2-5	273	Jun	474	28	6043	357
Wilgorlan Farms Sapphire	3-3	176	Jun	827	47	5693	305
*Wilgorlan Farms Secret	7-0	100	Jun	987	47	3905	206
s. Hominy Hill King's Courageous		d. Wilgorlan Farms P. Susie					
*Wilgorlan Farms Shirley	3-9	331	Jun	725	47	10601	623
*Wilgorlan Farms Stardust	4-7	76	Jun	1251	61	3245	164
s. Hominy Hill King's Courageous		d. Wilgorlan Farms Starlight					
Wilgorlan Farms Sugar	3-4	127	Jun	660	38	3770	210
Wilgorlan Farms Sunbeam	2-3	177	Jun	834	43	5434	260
*Wilgorlan Farms Surprise	5-7	119	Jun	819	44	4300	221
*Wilgorlan Farms Suzette	6-3	316	May	393	21	9032	474
*Wilgorlan Farms Tulip	5-10	54	May	1293	71	2073	112
s. Gardenville Coronation King		d. Wilgorlan Farms P. Toni					
Wyoming Guernsey Bettina	3-10	276	May	416	26	7880	390
AUSTIN, DOROTHY R., TAMWORTH FARM, NORTH BLUE HILL, MAINE.							
Tamworth Alberta	4-3	305	Mar	73	3	7659	374
¶Tamworth Anna	4-7	181	Jun	982	52	6720	347
¶Tamworth Quicksilver Sensation	3-5	212	Jun	1205	58	8728	408
§BAILEY, ALBERT J. & ELIZABETH S., LOST COIN FARMS, HEBRON, MD.							
*Haldane's Carolyn of Cosquay	7-1	287	Jul	494	27	7870	410
Lost Coin's C. P. Dee	2-2	230	Jul	744	30	5916	243
Lost Coin's Imperial Annette	2-4	236	Jul	708	29	7377	341
Lost Coin's King's Elk	3-4	365	Apr	47	2	8062	401
*Northfield J. Gertie	4-11	145	Jul	1262	49	6185	247
s. Fairlawn F. P. Joffre		d. Northfield's A. Glenna					
*Northfield J. Gilda	4-8	210	Jul	1265	48	9055	371

§BARNES, W. H. & SONS, SENRAB FARM, NEW LISBON, WIS. ARHT

*Anna Fay Marie	13-11	207	Jun	910	45	7985	401
Esquire's Marie of Monroe	6-0	191	Jun	978	49	7946	405
*Senrab B. Hedy	4-7	217	Jun	801	50	7730	419
*Senrab Esquire Ida	3-11	65	Jun	1349	70	3136	167
s. Senrab Monarch's Esquire		d. Prospect of Frosty Ridge					
*Senrab Esquire Ione	3-7	237	Jun	1266	60	12809	615
*Senrab Esquire's Iva	4-1	251	Jun	506	27	9408	460
Senrab Good News	5-11	102	Jun	1639	65	6242	234
s. Boulder Bridge Lucrative		d. Frosty Ridge Best Wishes					
*Senrab Lady Hannah	4-9	213	Jun	988	47	9020	448
Senrab L. B. Joy	2-10	161	Jun	834	39	5349	237
Senrab L. B. Karmel	2-3	191	Jun	651	32	4941	238
*Senrab Lucky Irene	4-1	209	Jun	1365	53	11457	488
*Senrab Monarch's Duchess	9-5	108	Jun	1105	63	4622	234
*Senrab Monarch's Eva	7-7	264	Jun	779	42	7885	421
*Senrab Prince's Countess	9-11	267	Jun	907	48	10528	527
Senrab Princess Ilamae	3-9	199	Jun	394	24	4651	249
*Senrab Princess Isabel	3-7	212	Jun	828	40	7106	333
*Senrab Princess Itchen	3-7	234	Jun	1010	49	10064	490
Senrab Princess Jannette	2-7	266	Jun	433	29	6414	337
Senrab Princess Joan	3-2	201	Jun	888	47	6611	338
Senrab Princess Karen	2-3	211	Jun	801	44	6607	318
Senrab Princess Katy	2-5	133	Jun	751	42	4057	192

§BARRETT, E. J., BARRETT FARMS, SLATERVILLE SPRINGS, N. Y.

Admiral's Ainita Barrett Farms	2-11	273	Jul	820	41	9258	443
Guardsman Imp Barrett Farms	#7-8	300	May	36	2	6835	304
Ithacan's Atireh Barrett Farms	#7-6	240	Jun	59	2	8147	350
Karvic's Peeress Barrett Farms	11-3	209	Jul	632	29	6345	293
Kaugust's Etta Barrett Farms	3-1	92	Jul	910	34	3358	142
s. August's Keene Barrett Farms		d. Keene's Etta Barrett Farms					
Kaugust's Ursula Barrett Farms	3-0	92	Jul	749	32	2789	122
s. August's Keene Barrett Farms		d. Horatio's Ursula Barrett Farms					
Kaugust's Valera Barrett Farms	2-9	205	Jul	785	33	6520	276
Keene's Deanie Barrett Farms	5-0	304	Jul	569	25	10485	472
Keene's Elnor Barrett Farms	4-11	242	Jul	664	31	8318	382
Keene's Elpmid Barrett Farms	4-11	292	Jul	330	18	9527	418
Keene's Forbena Barrett Farms	5-2	112	Jul	1260	62	5205	268
s. McDonald Farms Keene		d. Pervic's Forbena Barrett Farms					
Kenton's Sequel Barrett Farms	5-11	132	Jul	1290	60	6425	328
Kenyon's Geme Barrett Farms	2-5	283	Jul	562	26	7329	345
Kenyon's Peeress Barrett Farms	2-11	272	Jul	675	21	9055	408
Majesty's Dimp Barrett Farms	7-2	85	Jul	1158	41	3514	133
s. Majesty's Greatheart		d. Pervic's Dimp Barrett Farms					
Pervic's Forbena Barrett Farms	10-9	337	Jul	603	24	10586	473
Pharaoh's Corina Barrett Farms	2-4	365	Jun	476	21	7571	318
Pharaoh's Janet Barrett Farms	3-2	121	Jul	750	36	3631	161
Priam's Alicia Barrett Farms	2-4	113	Jul	876	38	3828	173
s. McDonald Farms Ideal Priam		d. Master's Alicia Barrett Farms					
Priam's Deanie Barrett Farms	2-7	92	Jul	601	29	2453	115
s. McDonald Farms Ideal Priam		d. Buoy's Deanie of Barrett Farms					
Priam's Delight Barrett Farms	2-1	220	Jul	785	36	7245	349
Priam's Minira Barrett Farms	2-3	173	Jul	804	39	5698	278
Priam's Sequel Barrett Farms	2-3	117	Jul	755	36	3520	180
Priam's Valbena Barrett Farms	2-1	97	Jul	914	43	3341	152
s. McDonald Farms Ideal Priam		d. Pervic's Valbena Barrett Farms					
Priam's Velere Barrett Farms	2-4	189	Jul	729	38	6004	299
Royal's Ethel Barrett Farms	4-11	288	Jul	388	23	7181	387
*Royal's Janet Barrett Farms	4-1	92	Jul	1023	46	3859	172
s. Woodacres Romulus Royal		d. Guardsman Janet Barrett Farms					
Royal's Janette Barrett Farms	#3-4	303	Jul	27	1	7647	391
Royal's Nora Barrett Farms	#5-2	298	Jul	221	12	8346	421
Royal's Peres Barrett Farms	5-1	288	Jul	780	33	10202	479
Star's Agusta Barrett Farms	#3-9	303	Jul	7		6461	297
Star's Alicia Barrett Farms	3-10	295	Jun	756	40	9191	431
Star's Allic Barrett Farms	3-7	305	Jun	424	26	8039	430
Star's Deanie Barrett Farms	#3-7	279	Jul	36	2	6777	411
Star's Martha Barrett Farms	3-9	273	Jul	442	27	8344	443
Star's Nada Barrett Farms	2-4	77	Jul	915	39	2494	116
s. McDonald Farms High North Star		d. Horatio's Nada Barrett Farms					
Star's Ursula Barrett Farms	#3-8	256	May	237	13	7239	340
Warrior's Aroc Barrett Farms	2-1	305	Feb	170	11	5788	338
Wildair's Fayet Barrett Farms	2-5	145	Jul	664	36	4197	197

§BAUCKUS, H. H., GREENTREE FARMS, TOWN LINE, N. Y. ARHT

Greentree Dame Thelma	2-5	334	Jun	632	34	7684	382
Greentree Esquire's Actress	2-3	206	Jun	896	41	6016	265
Greentree Farms Dame	2-11	171	Jun	832	37	6000	251
Greentree Farms Emerald	2-8	211	Jun	666	33	4976	223
Greentree Farms Greenlight	2-2	150	Jun	754	33	3977	171
Greentree Farms Maida	2-4	349	Jun	681	33	9627	426
Greentree Farms Superb	2-4	238	Jun	637	30	5700	261
Greentree Gold Queen	2-8	305	May	553	27	8805	412
*Greentree Maxim Coronet	5-5	305	Jun	83	5	7932	462
Greentree Patrician Flower	2-4	305	May	210	12	7774	399
Greentree Royal Buttercup	2-2	206	Jun	584	28	4440	203
Greentree Royal Patty	2-3	167	Jun	716	36	4302	208
McDonald Farms Abe's Stephanie	2-5	185	Jun	773	39	4879	251

BEATY, EVERETT R., THE GOLDEN GRANGE, HUNTINGTON, IND. ARHT

*¶Golden Grange Ideal Angeline	3-11	365	Apr	137	6	16595	752
*¶Golden Grange Ideal Bea	4-5	236	Jun	1037	54	9330	474
*¶Golden Grange Ideal Belle	3-7	261	Jun	1063	56	10849	520
*¶Golden Grange Ideal Camba	4-7	201	Jun	1302	60	10251	486
*¶Golden Grange Ideal Cuttie	3-8	287	Jun	1077	51	12012	578
*¶Golden Grange Ideal Eva	3-5	137	Jun	1405	62	7330	315
*¶Golden Grange Ideal Fay	5-6	58	Jun	1580	64	2960	126
s. McDonald Farms Augusta's Ideal		d. Walker Farms Maestro's Fay					
¶Golden Grange Ideal Floretta	2-7	156	Jun	1049	52	5702	263
*¶Golden Grange Ideal Freda	4-1	365	May	835	50	15372	759
*¶Golden Grange Ideal Jenny	4-4	344	Jun	579	31	10306	532
¶Golden Grange Ideal Jewel	2-3	365	May	1234	58	14108	679
¶Golden Grange Ideal Ladina	4-3	51	Jun	1948	75	3245	131
s. McDonald Farms Augusta's Ideal		d. Golden Grange R. Pride Lady					
¶Golden Grange Ideal Louise	3-0	365	Jun	92	5	14746	781
*¶Golden Grange Ideal Maze	4-10	161	Jun	1201	58	7080	351
¶Golden Grange Ideal Oma	2-1	41	Jun	1299	53	1735	69
s. McDonald Farms Augusta's Ideal		d. Golden Grange R. Omega					
*¶Golden Grange Ideal Princess	4-10	119	Jun	1457	61	6531	287
s. McDonald Farms Augusta's Ideal		d. Golden Grange R. Crescent					
*¶Golden Grange Ideal Starr	4-10	305	Jun	1093	55	13018	694
*¶Golden Grange Ideal Sylvia	4-3	365	Apr	140	9	10763	625
*¶Golden Grange O. Candy	6-5	282	Jun	1369	45	14412	566
*¶Golden Grange O. Carlene	4-3	240	Jun	1132	45	11477	527
*¶Golden Grange O. Pearl	6-9	204	Jun	1402	57	11482	454
¶Golden Grange P. Ego	2-10	234	Jun	1375	63	10990	542
¶Golden Grange Queen B.	2-10	198	Jun	946	48	7207	369
¶Golden Grange Raider I. M.	2-11	54	Jun	1583	57	2824	110
s. Meadow Lodge Long's Raider		d. Golden Grange Ideal Meadow					
*¶Golden Grange R. Lass	7-11	365	May	179	9	16179	817
*¶Golden Grange R. Meadow	10-2	82	Jun	1706	74	4602	202
s. Meadow Lodge King's Raider		d. Princess Meadow of Manitou					
¶Golden Grange R. Mistress	3-5	365	Apr	177	8	13812	603
¶Golden Grange R. Princess	3-7	228	Jun	1110	51	9106	422
*¶Golden Grange R. Sue	3-10	301	Jun	856	34	11159	445
*¶Golden Grange W. Pauletta	10-5	323	Jun	932	47	11968	603
*¶Golden Grange W. R. Lassie	5-1	365	May	953	48	15309	749
*¶KenVer Noble Ocenia	5-1	52	Jun	1857	66	3202	134
s. McDonald Farms Fore Noble		d. Bolendale Muncie's Ocenia					
*¶Linland Sue Anna	8-8	352	Jun	877	47	15160	725
¶Meadow Haven H. Melba	2-4	51	Jun	1372	46	2269	79
s. Riegeldale Emory's Heir		d. Meadow Haven A. Variety					
*¶Orchard Lawn's Bomber's Ann	6-7	301	Jun	803	39	11331	549
*¶Valley Rogue Petunia	4-7	365	Jun	92	4	12341	596
¶Way-Ellen Farms Juanita	4-1	365	May	130	7	10452	495

§BELL, SAMUEL H., "ROCKWOOD", DUBLIN, VA. ARHT

Lady Flute	#2-6	239	Apr	70	4	4193	188
Rockwood Broadcaster's Bonnie	2-5	128	Jun	838	38	3899	187
Rockwood Broadcaster's Flower	2-4	83	Jun	969	36	2571	96
s. Caumsett Broadcaster		d. Rockwood Star Flower					
Rockwood Broadcasters Randy	2-6	115	Jun	877	39	3658	157
s. Caumsett Broadcaster		d. Rockwood Sally Rand					
Rockwood Broadcaster's Sweetie	2-8	61	Jun	762	35	1607	66
s. Caumsett Broadcaster		d. Maxim's Lady of New River					
Rockwood C. B. Hortense	2-4	258	Jun	523	25	5797	252
Rockwood C. B. Tomboy	2-3	305	Jun	186	9	6543	272
Rockwood D. P. Bess	2-10	9	Jun	278	10		
s. Clear Springs Double Prediction		d. Rockwood Maxim's Betty					
Rockwood D. P. Flapper	2-7	80	Jun	752	38	2046	92
s. Clear Springs Double Prediction		d. Rockwood Maxim's Flapper					
Rockwood D. P. Flossie	2-10	303	Jun	719	37	8328	389
Rockwood D. P. Helen	2-7	91	Jun	865	43	2644	126
s. Clear Springs Double Prediction		d. Rockwood Mabel					
Rockwood D. P. Huberta	#2-7	253	May	51	2	4174	180
Rockwood D. P. Joyce	2-7	240	Jun	803	41	7551	363
Rockwood D. P. Sweet Adeline	2-9	102	Jun	840	37	3168	143
s. Clear Springs Double Prediction		d. Rockwood Adelene					
Rockwood K. C. Kittie	2-10	303	Jun	633	38	7769	397
Rockwood Lady Butterfinger	2-8	305	Jun	139	6	8278	375
Rockwood Lady Hope	2-10	303	Jun	543	31	7472	364
Rockwood Lady Pie	2-8	305	Jun	101	6	6941	335
Rockwood Maxims Coronet	2-10	297	Jun	185	11	6158	307
Rockwood R. M. Rebecca	2-11	303	Jun	522	27	6916	366
Rockwood R. M. Teensie	2-9	305	May	50	2	6499	320

§BERNHARD, EUNICE, BREN BERN FARM, STEPNEY, CONN. ARHT

*Bren Bern Dolita	4-8	305	May	689	46	9131	569
*Bren Bern Dolora	4-5	68	Jul	1476	61	3330	141
s. Franchester Wildair		d. Pharos Baron's Dolores					
*Bren Bern Don's Bettina	3-5	268	Jul	880	41	10350	511
*Bren Bern Don's Dolena	3-2	174	Jul	806	41	5730	284
Bren Bern Don's Doree	2-4	305	Jul	596	40	8745	414
Bren Bern Don's Frosty	2-5	352	Jul	1109	49	12792	557
Bren Bern Don's Innate	2-6	305	Jul	48	2	8741	450
Bren Bern Don's Mirthanna	2-3	183	Jul	552	28	3914	191
Bren Bern Don's Mirthella	2-4	199	Jul	895	45	6526	306
Bren Bern Don's Mirthenel	2-4	149	Jul	911	42	4888	205
*Bren Bern Don's Mirthette	3-7	149	Jul	901	39	5893	264
Bren Bern Don's Prelure	2-9	330	Jul	835	42	10675	502
*Bren Bern Don's Susanna	3-4	224	Jul	830	39	8558	386
*Bren Bern Innette	5-2	107	May	1384	64	5012	239
*Bren Bern Irene	5-2	305	Jul	381	24	10079	588
*Bren Bern Lite	3-11	164	Jul	489	26	5279	253
*Bren Bern Prelude	6-4	129	May	1445	58	6744	302
*Bren Bern Prelute	4-3	121	Jul	1332	61	5716	259
s. Franchester Wildair		d. Bren Bern Prelude					
*Bren Bern Sparkie	4-8	305	Jul	447	21	9496	501
*Bren Bern Susan	6-9	235	Jul	1038	56	10953	554
*Pharos Baron's Mirthan	8-5	290	Jul	585	28	7106	359
*Pharos Border's Mirthful	5-8	240	Jul	901	45	9223	455

§BERRY, JAMES D., JR., WINDY HILL FARM, TITUSVILLE, PA.

Coldspring's B. V. Bessie	2-4	115	Jul	990	48	3905	189
s. Coldspring's Beauty's Valor		d. Coldspring's Romulus Bess					
*Great Elm Phil's Ella	3-5	365	Jul	178	10	12067	602
*Kenneraley's Priscilla	6-7	209	Jul	1027	47	8099	352
Lian Fair Charmer Susie	3-5	276	Jul	588	35	7656	421
McDonald Farms Le Theda	2-2	134	Jul	713	33	3494	169
s. McDonald Farms S. Leader		d. McDonald Farms Fleda					
Pebblebrook's H. Inez	2-2	365	Mar	183	12	7915	438
Pioneer Point Angelica	2-2	176	Jul	238	9	3374	145
Riverview Cherub's Cupid	2-7	280	Jul	819	43	8933	431
Windy Hill Farms Bonnie	2-3	365	Jul	520	27	11217	532
Windy Hill Farms Dorothy	2-4	365	Mar	80	4	9469	473
Windy Hill Farms Estelle	2-3	42	Jul	1185	49	1545	64
s. McDonald Farms High Oris		d. Africander's Princess Esther					
Windy Hill Farms Marie	2-3	142	Jul	722	36	4074	180
Windy Hill Farms Moonblossom	2-4	208	Jul	805	39	6255	269
Windy Hill Farms Rosebud	2-5	164	Jul	755	39	4476	226
Windy Hill Farms Supreme	2-3	290	Jul	522	29	7139	382
Windy Hill Farms Valda	2-2	178	Jul	816	47	5475	299
Windy Hill Farms Victoria	2-10	286	Jul	801	43	8717	433

§BRADSHAW, J. H., JR., PARTRIDGE HALL FARM, LAHASKA, PA. ARHT

Brighton Farms Estelle	4-2	282	May	444	22	7725	357
*Dunwalke King's Lady	10-3	47	Jun	1350	59	2197	96
s. Flying Horse King's Leader		d. Dunwalke Magpie's Lady					

*Evergreen Ralece	3-7	305	Apr	325	20	9676	508
Glengeran Leader's Berry	3-3	236	Jun	821	42	9985	417
*Greenland's Adoration	7-8	299	May	872	40	10910	479
*Greenlands Faye	3-1	304	May	469	25	7964	398
*Greenlands Lena	3-5	305	Jun	113	6	7171	373
*Greenland's Wilma	5-5	297	May	533	26	8442	397
*Ideal's Beacon's Regina	6-9	305	May	182	9	11489	591
*Ideal's Chief's Pearlette	9-9	305	May	511	28	9510	481
Partridge C. Baby Doll	3-5	39	Jun	1379	63	1766	81
s. Fairlawn Hornet's Corporal		d. Lucifer of Partridge Hall					
*Partridge C. Blue Brant	3-3	305	May	16		9754	473
Partridge C. Blue-wing	2-2	273	Jun	670	34	7182	349
*Partridge C. Butter Ball	3-10	305	Jun	452	23	10097	505
*Partridge C. Jingler	5-5	174	Jun	1036	50	7704	380
*Partridge C. Killdee	4-5	52	Jun	1304	52	2377	99
s. Fairlawn Hornet's Corporal		d. Ridgewood Booster's Lassie					
*Partridge C. Killdeer	5-4	84	Jun	1331	63	3908	187
s. Fairlawn Hornet's Corporal		d. Ridgewood Booster's Lassie					
*Partridge C. Lady-Bird	4-9	40	Jun	1558	72	2056	96
s. Fairlawn Hornet's Corporal		d. Partridge Willkie's Lark					
Partridge C. Rusty Grackle	3-1	305	Apr	543	32	9001	504
*Partridge C. Warbler	3-2	305	Jun	305	16	9296	491
Partridge Demoiselle	2-1	291	May	785	40	7702	413
Partridge Harlequin	2-2	61	Jun	1201	45	2445	98
s. Fairlawn K. Warrior		d. Partridge K. H. Halcyon					
*Partridge Honorette	3-5	204	Jun	625	35	6338	330
Partridge Jambler	2-3	76	Jun	1099	44	3006	122
s. Quarry Valley's Ambler		d. Antietam Jasmine					
*Partridge K. H. Molly-Hawk	4-8	291	Jun	638	30	9455	484
*Partridge Monarch's Chat	6-7	173	Jun	970	43	6985	330
*Partridge Monarch's Finch	6-6	181	Jun	1000	47	7795	373
Partridge Peerless Fayette	2-2	150	Jun	580	34	3425	184
Partridge Peerless Hazel	2-3	303	Jun	627	36	6839	364
Partridge Peerless Jingle Bell	2-1	147	Jun	879	36	4888	205
Partridge Peerless Star	2-0	277	Jun	589	30	6470	313
Partridge P. Predictorine	2-3	268	Jun	460	23	6752	345
Partridge R. K. Kittiwake	2-3	86	Jun	646	35	2120	105
s. Hunthill Rose King		d. Partridge C. Killdeer					
Partridge Scoldenore	2-4	140	Jun	915	44	4893	214
*Woodacres Honor R. Lady	5-10	35	Jun	1457	61	1704	72
s. Langwater His Honor		d. Woodacres Royal Noble Lady					

CARR, H. C., GUERNSDEL FARM, CHAPEL HILL, N. C. ARHT

¶Girl's Fancy of Chilbrook	3-9	285	May	1078	64	10772	596
¶Guernsdel Maxim Actress	2-3	306	Jun	603	30	9008	434
¶Guernsdel Maxim Angie	2-5	301	May	897	47	9325	475
¶Guernsdel Maxim Belle	2-3	270	Jun	433	27	6389	344
¶Guernsdel Maxim Buttercup	2-5	152	Jun	900	44	4727	225
¶Guernsdel Maxim Debra	2-5	365	Jun	546	34	10193	548
¶Guernsdel Maxim Doris	2-3	47	Jun	805	37	1255	60
s. Bournedale Maxim's Duke		d. Guernsdel Noble Della					
¶Guernsdel Maxim Eunice	3-3	365	Jun	471	24	12053	601
¶Guernsdel Maxim Flute	3-11	48	Jun	1331	56	2097	96
s. Bournedale Maxim's Duke		d. Williamsdaile's Rupert's Faith					
*¶Guernsdel Maxim Gladys	4-7	280	Jun	1015	49	10871	574
¶Guernsdel Maxim Gwen	2-5	305	May	204	12	6332	344
*¶Guernsdel Maxim Kathleen	3-1	238	Jun	1029	53	9122	474
¶Guernsdel Maxim Mildred	2-4	365	May	125	6	12332	610
¶Guernsdel Maxim Nan	2-5	181	Jun	1024	48	8043	274
¶Guernsdel Maxim Paula	3-1	305	Apr	476	23	9742	483
¶Guernsdel Maxim Tessie	2-3	254	Jun	694	43	6928	362
¶Guernsdel Maxim Venus	2-5	44	Jun	1097	40	1527	58
s. Bournedale Maxim's Duke		d. Guernsdel Noble Vivien					
*¶Guernsdel Noble Flora	4-10	283	May	901	50	10924	603
*¶Guernsdel Noble Kate	7-1	185	Jun	1283	61	8408	410
*¶Guernsdel Noble Kathy	5-4	267	Jun	1075	60	10448	543
¶Guernsdel Princess Alyse	3-1	305	Apr	505	29	8208	441
*¶Guernsdel Princess Brilliant	3-10	305	May	90	4	7687	365
*¶Guernsdel Princess Fern	7-7	365	Apr	729	35	18198	822
¶Guernsdel Princess Frisky	2-6	300	May	692	43	8047	442
¶Guernsdel Princess Geneva	2-2	305	May	502	28	9229	471
¶Guernsdel Princess Georgia	3-4	305	Apr	35	2	9406	501
*¶Guernsdel Princess Nita	3-8	304	May	524	33	8484	460
Guernsdel Princess Nonette	2-9	34	Jun	1065	50	1186	55
s. Croasdaile's Prince Rupert		d. Nick's Beauty					
Guernsdel Princess Pansy	2-7	88	Jun	1036	48	3367	148
s. Croasdaile's Prince Rupert		d. May Royalist's Polly					
¶Guernsdel Queen Clementine	2-4	124	Apr	623	31	2665	115
Guernsdel Queen Keepsake	2-3	177	Jun	674	31	4462	206
Guernsdel Queen May	2-5	66	Jun	773	34	1696	74
s. Guernsdel Noble Arthur		d. Guernsdel Maxim Margaret					
Guernsdel Queen Victoria	2-9	185	Jun	755	33	5209	224
¶McPherson Farms Ray Katie	3-8	348	Jun	821	46	12032	650
McPherson Farms Rosette	2-3	55	Jun	880	42	1609	77
s. Guernsdel Prince Preston		d. McPherson Farms Caroline					
¶Nero's Violet of Chilbrook	4-3	199	Jun	1085	62	8386	412

CHRISTAL, HENRY I., HANOVER HILL FARM, YORKTOWN HEIGHTS, N. Y. ARHT

Cedarcroft Regal's Twinkle	2-6	365	Mar	602	36	11583	656
*Cedarcroft Regal's Twinkle	3-7	89	Jul	1425	62	4305	204
s. Quail Roost NoMax Regal		d. Cedarcroft Lois					
*Damian Quatin	7-1	229	Jul	1176	53	10369	454
Far West Fames Wanda	2-9	194	Jul	940	47	6062	329
s. Western Glow Country Fame		d. Far West Lady Welcome					
Fawndair Boneta	2-9	79	Jul	1109	57	3006	151
s. Fawndair Nobleman		d. Wandamere Phylliston's Bonnie					
Hanover Hill Beauty	2-4	316	Jul	971	52	10838	520
Hanover Hill Clovant	2-4	304	Jul	902	45	9430	450
Hanover Hill Gaiety	3-4	266	Jul	999	55	11648	598
*Hanover Hill Gay Girl	5-5	204	Jul	1484	66	11470	497
s. Hanover Hill C Jupiter		d. Bethany Favor's Hollara					
*Hanover Hill J. Belle	6-8	243	Jul	939	48	8480	461
*Hanover Hill J. Betty	4-1	365	May	50	2	10838	606
Hanover Hill Jewell	2-6	269	Jul	890	48	9058	444
Hanover Hill J. Ringleader	5-9	305	Mar	19	1	9346	547
*Hanover Hill J. Sunrise	6-9	261	Jul	808	41	9773	494
Hanover Hill Levity	3-2	284	Jul	1072	50	11545	530
Hanover Hill Mavis	2-4	260	Jul	1074	48	9668	426
*Hanover Hill P. Melody	7-9	92	Jul	1763	75	5512	271
s. McDonald Farms King's Prophecy		d. Madrey Farm Princess Melody					
*Hanover Hill Sonette	4-7	139	Jul	1018	50	5083	249
s. Hanover Hill C Jupiter		d. Bethany Sonsie					
Hanover Hill Sunbeam	4-3	229	Jul	1024	44	9640	421
Hanover Hill Sun Glare	3-5	114	Jul	950	52	4199	228
s. Hanover Hill C Jupiter		d. Brookdell Sunna					
*Hickrill Country Maria	9-1	234	Jul	912	39	8112	357
Hickrill Katonah's Viola	#2-5	298	Jun	344	23	9733	500
Riverview Porter's Penelope	2-6	153	Jul	954	51	5219	262
s. Wandamere Porter		d. Waylayne Butterfat Countess					
*Valley Pride's Alama	3-7	279	Jun	693	34	8420	415
¶Wandamere Phylliston's Bonnie	8-5	262	Jul	765	34	10152	460
Western Glow F. Lovely Lady	2-2	129	Jul	953	40	4262	173
s. Coldspring's B. R. Forecaster		d. Chukluck Lady Lovely					

COKER, GRADY N., NEJASCO FARM, CANTON, GA. ARHT

¶Edisto Farms G. Anne	2-4	238	Jul	822	45	7097	352
¶G. G. Edwin's Prize	3-8	304	Jul	365	28	6762	415
¶Nejasco K. M. P. Favor	#2-5	363	Apr	412	21	11463	553
¶Nejasco K. M. P. Favorite	2-5	32	Jul	1117	46	1138	47
s. Klondike Mollie's Predictor		d. Leeside Southern Favorite					
¶Nejasco K. M. P. Jady	#2-4	328	Jun	682	38	9578	479
¶Nejasco K. M. P. Keepsake	2-9	99	Jul	1083	51	3537	160
s. Klondike Mollie's Predictor		d. Sonnylaine Supreme Keepsake					
¶Nejasco Maxim Babe	2-5	160	Jul	796	42	5376	273
*¶Nejasco Meteor Fay	4-10	100	Jul	1147	55	4116	194
s. Riegeldale Emory's Meteor		d. Glen Haven Fay Royal					
*¶Nejasco Meteor Winnie	#3-8	304	Jun	784	43	9875	489
¶Nejasco Pedro Babe	2-5	188	Jul	936	57	6665	340
*¶Nejasco Phil's Alicia	4-8	192	Jul	1048	54	8578	376
¶Nejasco Phil's Cupid	2-3	125	Jul	924	40	3881	157
s. Coldspring's Royal Philosopher		d. Whippernock's Buttercup					
*¶Riegeldale Max's Babette	4-3	304	Jul	658	40	8714	490
¶Sowell Esquire Rose	#7-11	364	Apr	633	32	13964	659
¶Valleyrun Kinsman's Marietta	2-10	243	Jul	926	45	8268	410
¶Whippernock's Buttercup	#6-8	364	Feb	179	8	13781	599

§COLE, PHILIP G., NORWICH, VT.

Pharaoh's Joy	2-1	305	Jan	59	2	8479	383

§DAINES, C. J. & DWYTH M., CACHE MEADOW FARM, LOGAN, UTAH. ARHT

Cache Meadow Betsey	2-3	305	Jun	66	4	8343	451
Cache Meadow Clara	2-8	305	May	218	12	6832	387
Cache Meadow Daffodil	3-5	123	May	629	34	3542	189
Cache Meadow Decla	2-5	171	Apr	687	29	4733	242
*Cache Meadow Derilla	3-5	66	May	1065	55	2628	139
s. Chicona Cuyler		d. Cache Meadow Dewdrop					
Cache Meadow Hephzipah	3-3	123	May	1036	50	4506	230
s. Cache Meadow Premier		d. Hephzibah of Chicona					
Cache Meadow Maid	2-5	305	Apr	116	6	8111	417
Cache Meadow Memory	3-4	291	May	471	23	8148	417
Cache Meadow Patrina	2-7	305	May	217	12	8052	415
Cache Meadow Rabia	2-5	305	Jan	399	24	8984	453
Cache Meadow Sweetheart	3-7	305	Jan	53	3	5658	299
Cache Meadow Verda	3-6	67	May	1283	60	2847	142
s. Delphi Dell Max		d. Vedra of Chicona					
Delphi Dell Adell	3-9	258	May	857	43	8612	450
*Delphi Dell Darling Della	5-4	240	May	839	49	8718	451
*Delphi Dell Della Darling	6-4	214	Apr	811	35	7281	385
*Delphi Dell Helena's Beauty	5-5	181	May	1110	47	7803	354
*Delphi Dell Lucky Maud	5-1	305	Jan	321	20	10785	539
*Delphi Dell Marigold	4-0	305	Apr	727	37	8984	483
*Delphi Dell Marvel Ramola	4-4	300	May	609	32	8263	431
*Delphi Dell Max Sadie	6-8	261	May	688	42	9447	509
*Delphi Dell Paulette	5-7	246	May	939	61	8480	457
Delphi Dell Princess Cloe	3-5	305	Jan	131	9	11499	602
*Riverside Acres Elaine	6-3	305	May	272	14	9684	482

§DAVIS, ROBERT S., IDACREST GUERNSEY FARM, KUNA, IDAHO. ARHT

Idacrest Aileen	2-1	242	May	1114	50	8576	413
Idacrest Barbarita	1-11	92	May	1154	46	3498	137
s. Prestdale Phyl's Troubadour		d. Idacrest K. Barbara					
Idacrest Bond's Ronda	2-11	267	Apr	644	34	8063	395
Idacrest Noble Angeline	2-1	251	May	854	38	6999	299
Idacrest Regent's Madaline	4-0	212	May	880	43	6371	317
*Idacrest Regent's Phyleen	4-2	212	May	1198	54	10137	455
Idacrest T. Bobette	1-11	147	May	869	43	4374	208
Idacrest T. Caroline	2-1	224	May	897	40	6860	317
Idacrest T. Phylis	2-0	120	May	1044	52	4244	219
*Idacrest Vick's Maxine	4-11	212	May	1205	50	8906	399
*Idacrest Viking's Anna	6-7	92	May	1457	67	4574	216
s. Viking M. of Prestdale		d. Idacrest Lady Anita					

§FLEMING, M. C., WANDAMERE FARMS, TROUTDALE, OREGON. ARHT

Daybreak A. Evelyn	2-2	66	Jun	1235	59	2637	127
s. Wandamere Alderman		d. Evelyn of LaCreole					
Daybreak Brandin's Jean	3-6	99	Jun	1119	62	3834	214
s. Wandamere Anson's Brandin		d. Jean of Linnbrook's Bessie					
Daybreak D. Rose	2-5	305	Jun	339	16	9141	462
*Edinham Levity Beckie	7-8	148	Jun	1185	58	6742	319
s. Groton House Levity		d. Edinham Fleet Aster					
Naegeli Farm Delsa	9-4	325	Jun	716	40	10696	562
Valley View Bond's Marvel	2-4	72	Jun	980	48	2328	114
s. Wandamere Douglas Bond		d. Valley View B Marvel					
Wandamere Maryann's Miracle	3-5	365	Mar	327	19	11944	677
Wandamere Performer's Beauty	3-5	133	Jun	1310	64	5796	281
s. Wandamere Douglas Performer		d. Wandamere Anson's Bona					

§FORGES FARM, INCORPORATED, PLYMOUTH, MASS. ARHT

Forges Beacon's Corona	2-3	238	Jun	778	40	6674	357
Forges C. Marguerita	2-2	28	Jun	878	42		
s. Forges Royal Crusader		d. Forges Golden Lady					
Forges Coronet Countess	2-4	305	Mar	343	18	7599	364
Forges Crusader Colleen	2-4	28	Jun	835	38		
s. Forges Royal Crusader		d. Forges Colleen					
Forges Darius Primrose	2-2	305	May	188	12	9521	501
Forges D. Bella	3-0	133	Jun	869	41	4436	204
s. Garnet's Darius		d. Broadland Bella					

*Forges D. Graceful	4-5	305	Jun	354	15	7138	340
Forges D. Nereid	2-1	305	Mar	59	4	6145	370
Forges D. Penelopy	2-7	212	Jun	718	38	6667	330
*Forges Elina Bell	5-2	193	Jun	1053	56	8306	404
Forges Evelina Bell	2-5	133	Jun	807	41	3777	209
s. Forges Bell Boy		d. Great Elm Evelina					
Forges Garden Bell	2-3	133	Jun	450	27	2497	172
s. Forges Bell Boy		d. Forges Rosemaid Bell					
*Forges Lexington Fawn	4-11	272	Jun	842	42	10626	553
Forges Luetta Bell	2-3	145	Jun	1018	48	5438	252
s. Forges Bell Boy		d. Forges Luetta					
Forges Melba Radiant	2-5	16	Jun	532	20		
s. Sterlingold Lord Bruce		d. Forges Perona					
*Forges Party Girl	3-10	305	May	532	27	10232	483
*Forges Primly Bell	3-7	115	Jun	931	42	3983	135
s. Forges Bell Boy		d. Forges Tilly Prim					
Forges Red Bell	2-4	305	Jun	194	11	6762	394
Forges Sara Bell	2-5	48	Jun	990	46	1593	75
s. Forges Bell Boy		d. Forges F. H. Evelina					
*Forges Trixie Bell	3-9	196	Jun	568	26	5371	298
Forges Verbena Bell	2-2	305	Apr	49	2	6985	334
Greenway P. Maid	2-5	176	Jun	803	38	4855	230

GOERINGER, RAYMOND, LAKE LOUISE FARM, DALLAS, PA. ARHT

*¶Brockwell Royal Faith	6-2	105	Jun	1993	98	7131	340
s. Western Glow Lou's Royal		d. Winner's Faith of Brockwell					
¶Lake Louise Anton's Charmaine	2-3	253	Jun	886	45	7696	402
¶Lake Louise Aurora Lydia	2-4	229	Jun	760	44	9410	484
Lake Louise Aurora Maid	2-3	137	Jun	1265	60	5712	258
¶Lake Louise Aurora Nancy	2-3	188	Jun	938	40	6439	289
¶Lake Louise Aurora Rebecca	2-1	365	Jun	720	38	13357	685
¶Lake Louise Brandy Rose	2-9	365	Jun	823	46	13864	726
¶Lake Louise Image's Lilac	2-1	70	Jun	1164	64	2646	142
s. Lake Louise King's Image		d. Lake Louise King's Lindy					
¶Lake Louise King's Dainty	2-1	251	Jun	1008	55	8408	438
¶Lake Louise King's Jess	2-2	333	Jun	1120	61	11970	563
*Lake Louise King's Karen	3-0	127	Jun	1409	66	6157	306
s. Lake Louise Coronation King		d. McDonald Farms King's Kinina					
¶Lake Louise King's Pandora	2-2	365	Jun	653	35	15029	685
Lake Louise Lady Rose	2-2	150	Jun	1020	51	5076	268
*¶Imp. Lake Louise Petite Etoile	6-11	324	Jun	1141	53	14977	697
*¶Lake Louise Superb's Camile	5-3	365	Jun	658	31	14190	681
*Lake Louise Superb's Desire	4-8	159	Jun	1255	60	6891	353
*¶Lake Louise Superb's Patti	3-7	365	Jun	671	35	17009	854
*Lake Louise Superb's Phyllis	3-7	150	Jun	1228	58	6641	337
Lake Louise Superb's Susan	4-9	147	Jun	1134	55	6165	320
*¶Riegeldale Ben's Dimple	5-4	365	Apr	628	40	15366	831

§GROTENHUIS, W. J., SUBURBAN DAIRY FARM, STANTON, IOWA. ARHT

*Ellen's Rita of Nemaha	5-2	305	Jun	16		7076	327
Suburban Levity Myrna	3-4	365	Jun	56	3	7211	336
Suburban Levity Rosemary	3-1	305	May	254	10	7451	299

§GUESS, J. B., JR., EDISTO FARMS, DENMARK, S. C.

Brays Island Lucky Millie	2-4	176	Jul	1065	52	6697	312
Cathcart's Glorious Pauline	9-5	305	Jun	396	21	6806	341
Edisto Farms Abbess	2-11	269	Jul	635	31	7481	351
Edisto Farm's Becky Jane	6-10	157	Jul	967	45	6077	294
Edisto Farm's Belva Barbara	6-9	104	Jul	1211	54	4399	194
s. Edisto Farm's Laddie		d. Edisto Farm's Bliss					
Edisto Farm's Bright Eyes	9-5	219	Jul	787	38	7003	366
Edisto Farms Carnation	4-1	159	Jul	964	37	6375	249
Edisto Farms Carrie	#2-9	261	May	195	9	3508	173
Edisto Farms Chime	2-11	230	Jul	687	31	6957	340
Edisto Farms Clarissa	#4-11	222	Jun	119	4	3860	181
Edisto Farms D. Baldeen	3-3	178	Jul	1019	53	7029	377
Edisto Farms D. Bashfull	4-5	209	Jul	1032	55	8593	445
Edisto Farms D. Bec	3-10	305	Jun	132	7	8040	442
Edisto Farms D. Bette	3-2	305	Jul	28	1	7517	431
Edisto Farms D. Blanche	2-4	180	Jul	875	49	5562	301
Edisto Farms D. Flora	2-2	208	Jul	949	49	7670	377
Edisto Farms D. Gay	4-2	181	Jul	815	46	6107	330
Edisto Farms D. Hally	2-3	226	Jul	944	48	7126	384
Edisto Farms D. Harriet	2-2	187	Jul	822	40	5167	257
Edisto Farm's Dinella	5-7	214	Jul	666	28	6108	323
Edisto Farms D. Jolly	3-1	305	Jun	10		8271	406
Edisto Farms D. Joyce	2-1	185	Jul	1241	59	7486	349
Edisto Farms D. Juno	2-7	191	Jul	813	40	5262	258
Edisto Farms D. Marcella	2-5	186	Jul	842	48	5250	292
Edisto Farms D. Quarts	2-11	297	Jul	611	35	7746	426
Edisto Farms D. Ruth	2-10	205	Jul	805	43	6012	300
Edisto Farms D. Salome	3-2	263	Jul	546	31	7200	400
Edisto Farms D. Select	2-4	179	Jul	865	46	5642	284
Edisto Farms D. Venus	4-11	224	Jul	947	47	9267	455
Edisto Farms Elly	3-8	223	Jul	612	34	6023	327
Edisto Farm's Elva	5-5	243	Jul	934	42	9327	488
Edisto Farms Fayola	3-5	276	Jul	414	22	6494	369
Edisto Farms G. Angie	2-5	253	Jul	598	25	6146	276
Edisto Farms G. Babs	2-11	202	Jul	879	41	7631	368
Edisto Farms G. Clare	2-8	305	Jun	308	15	8405	379
Edisto Farms G. Daffy	3-7	305	Jul	159	8	10019	515
*Edisto Farms G. Elmbeth	3-6	305	May	27	1	12350	571
Edisto Farms G. Emiline	2-9	214	Jul	827	38	6288	308
Edisto Farms G. Fairgold	3-2	245	Jul	1013	45	10283	472
Edisto Farms G. Faithful	4-4	208	Jul	814	37	7639	360
Edisto Farms G. Firefly	2-2	244	Jul	614	27	5819	272
*Edisto Farm's G. Frances	5-6	209	Jul	1441	66	11584	539
Edisto Farms G. Hanky	4-2	138	Jul	1183	55	7042	342
Edisto Farms G. Isabel	2-9	305	Jul	303	14	8688	409
Edisto Farms G. Isabela	2-3	214	Jul	767	39	5982	290
Edisto Farms G. Leota	2-11	142	Jul	1207	59	6441	308
Edisto Farms Gloria	2-7	268	Jul	882	42	8665	443
Edisto Farms Gloryana	4-5	138	Jul	1076	45	5624	265
s. Clear Springs' Steadfast		d. Supreme's Gloryana					
*Edisto Farms G. Lucile	3-8	150	Jul	1420	72	8461	415
Edisto Farms G. Marinette	2-1	242	Jul	935	44	8089	411
Edisto Farms G. Memoir	3-8	245	Jul	1035	47	9937	486
Edisto Farms G. Nadel	2-3	256	Jul	831	38	8067	386
Edisto Farms G. Nanita	3-6	305	Jul	56	2	8590	390
Edisto Farms G. Nebula	3-4	146	Jul	741	41	4386	232
Edisto Farms G. Nifty	2-10	305	Jul	321	16	10526	527
Edisto Farms G. Nora	2-9	305	Jun	384	19	7665	367
Edisto Farms G. Norlina	2-3	234	Jul	668	34	5344	285
Edisto Farms G. Perfection	2-5	305	Aug	136	7	7719	396
Edisto Farms G. Pinola	2-3	214	Jul	814	42	6004	307
Edisto Farms G. Rachel	3-5	305	Jun	18	1	5779	311
Edisto Farms G. Raye	2-9	305	Jun	459	25	9085	458
Edisto Farms G. Rita	2-7	305	Aug	131	7	7866	429
Edisto Farms G. Rosabell	2-7	305	Jul	322	17	9520	497
Edisto Farms G. Rosetta	2-5	268	Jul	562	37	7135	380
Edisto Farms G. Truly	2-9	239	Jul	808	44	8419	397
Edisto Farms G. Valentine	2-10	356	Jul	868	49	11193	604
Edisto Farms G. Vira	2-5	275	Jul	163	7	6520	328
Edisto Farms Happy Portia	2-4	205	Jul	817	41	5777	289
Edisto Farms Hedda	2-8	305	Jun	14		7991	383
Edisto Farms Honeydew	2-9	263	Jul	517	26	7303	352
Edisto Farms H. Vallora	2-2	243	Jul	467	26	5886	294
Edisto Farms Idella	2-11	277	Jun	546	27	6656	336
Edisto Farms Jedetta	2-4	291	Jul	711	34	9134	461
*Edisto Farm's Jessica	7-11	161	Jul	1166	57	7357	358
Edisto Farm's Joyful	7-5	214	Jul	878	42	7009	357
Edisto Farms K. Achievement	2-4	222	Jul	877	37	7784	352
Edisto Farms K. Betty	2-2	242	Jul	926	43	8251	380
Edisto Farms K. Hess	4-2	159	Jul	612	27	5093	224
Edisto Farms K. Joan	3-2	214	Jul	880	41	7874	368
Edisto Farms K. Jubilee	3-1	305	Jun	28	1	9403	456
Edisto Farms K. Melissa	2-9	305	Jun	209	10	7567	356
Edisto Farms K. Perky	2-9	305	Jun	519	28	8272	444
Edisto Farms K. Vera	2-9	305	Jun	140	8	7384	421
Edisto Farm's La Bell	6-8	238	Jul	474	24	7136	306
Edisto Farm's Luetta	4-10	305	Jun	127	6	6807	312
Edisto Farm's Maxim Bonnie	5-9	66	Jul	1287	60	2727	137
s. Quail Roost No Max Pilot		d. Improver's Betsey					
Edisto Farm's Maxim Eula	6-5	161	Jul	911	44	6354	279
Edisto Farms Maxim Grace	4-11	109	Jul	919	37	3666	171
s. Quail Roost No Max Pilot		d. Edisto Farm's Gatie					
Edisto Farms Maxim Hope	2-5	239	Jul	633	32	5469	262
Edisto Farm's Maxim Neoma	5-7	145	Jul	1103	54	5844	271
Edisto Farm's Maxim Trudy	5-5	305	Jul	108	6	5738	294
Edisto Farms Milkmaid	3-4	278	Jul	504	25	7831	356
Edisto Farms M. Lorena	2-1	240	Jul	687	42	6635	394
Edisto Farm's Myrtle	8-7	305	Jul	273	13	6267	293
Edisto Farms Pandy	2-9	198	Jun	949	49	7580	391
Edisto Farms P. Damsel	2-4	191	Jul	926	49	6002	333
Edisto Farms Peeress	2-11	209	Jul	809	35	6995	336
Edisto Farms P. Fain	2-0	214	Jul	733	45	5497	276
Edisto Farms P. Kay	2-4	301	Jul	868	51	9224	481
Edisto Farms Placid	2-5	305	Apr	161	8	6783	306
Edisto Farms P. Odelia	2-7	305	Jul	154	9	6913	402
Edisto Farms P. Paulie	3-3	210	Jul	872	52	7295	417
Edisto Farms P. Peony	3-0	243	Jul	940	43	9257	458
Edisto Farms P. Petal	2-8	298	Jul	147	8	5752	333
Edisto Farms Precious	2-7	236	Jul	643	31	5989	298
Edisto Farm's Prissy	4-11	318	Jul	634	28	10143	478
Edisto Farms Pumpkin	2-2	229	Jul	685	37	5761	299
Edisto Farms Queen	3-2	260	Jul	567	31	7469	378
Edisto Farms Rannie	4-5	159	Jul	808	37	5889	266
Edisto Farms Rhoda	3-11	305	Jun	34	1	7180	324
Edisto Farms Rosemere	4-1	58	Jul	1332	48	2551	97
s. Edisto Farms Challenger		d. Gold Branch A. G. Rosetta					
Edisto Farms Ruby Ann	3-8	305	Jul	9		6687	356
Edisto Farm's Sibyl	6-6	191	Jul	1021	50	7482	363
Edisto Farms Simona	3-5	192	Jul	896	47	6643	337
Edisto Farms T. Bridget	2-8	174	Jul	938	40	6247	280
Edisto Farms T. Clara	2-10	293	Jul	418	27	7639	374
Edisto Farms T. Daylo	2-4	196	Jul	821	35	6239	270
Edisto Farms T. Delphia	2-5	162	Jul	899	37	6021	267
Edisto Farms T. Pozy	2-8	278	Jul	786	37	9548	443
Edisto Farms T. Primrose	2-6	305	Jul	33	1	5577	261
Edisto Farms Treva	3-7	223	Jul	623	27	6267	304
Edisto Farms T. Sparky	2-8	270	Jul	886	40	10569	509
Edisto Farms T. Tiptoe	2-5	246	Jul	553	23	7142	307
Edisto Farms T. Tulip	2-4	282	Jul	455	21	8202	372
Edisto Farm's Vanity	7-2	305	Jun	45	1	6269	273
Edisto Farms Vernessa	2-8	300	Jul	247	13	6022	273
Elmcrest Hasson's Pat	3-0	212	Jul	1087	65	8462	443
Gold Branch F Olive	6-7	229	Jul	1040	47	9146	402
Gold Branch ZBGAD Maud Pearl	5-5	276	Jul	685	30	8577	409
Gold Branch ZBRD Pearl	6-4	82	Jul	1277	39	3568	124
s. Gold Branch B Zed		d. Gold Branch BRD Pearl					
*Hazelwood's Meadow Lark	7-4	186	Jul	1256	63	8885	450
*Nyala Prince's Baroness	4-7	365	May	792	42	14050	705
Pleasant View Ace's Gussie	5-11	199	Jul	618	28	6780	314
Sawaga Lucky Cherry	4-5	177	Jul	1033	46	7853	362
Sawaga Lucky Peg	4-3	305	Jun	154	8	7427	385
Stroudcrest Piper's Flora	4-3	305	May	536	24	10663	473
Toreador Cherb	4-5	305	Jun	416	22	7277	380
Valkyrie Ideal Ankle	4-8	153	Jul	963	46	5650	260

§HAIGHT, ERIC E., STANFORDVILLE, N. Y. ARHT

Sunny Acres Regal Patrica	2-6	297	Jun	614	33	6997	348

§HAMILTON, JOHN F. & JAMES W., HAMHURST FARM, BURKEVILLE, VA.

Hamhurst Gladstone's Paula	5-3	365	Feb	285	18	11308	576
Hamhurst Gladstone's Sun Beam	4-4	271	May	612	31	7081	408
Hamhurst Prince's Sun Shine	3-2	365	Jul	14		10346	572
*Sallie's Mary of Maple View	4-7	305	Jun	514	27	11203	528

HERBENER, HENRY, LUSH ACRES, REHOBOTH, MASS. ARHT

¶Bondwick's Ruth	3-2	250	Jul	1160	53	11646	522
*¶Ideal's Beacon's Connie	3-9	365	May	589	37	16920	893
*¶LushAcres Boswell's Janie	3-7	303	Jul	514	29	8710	474
¶LushAcres Boswell's Lillian	2-5	252	Jul	721	39	8626	432
¶LushAcres Boswell's Lizzy	3-0	304	Jul	799	44	10780	550
¶LushAcres Boswell's Marie	2-9	327	Jul	762	45	11418	553
¶LushAcres Boswell's Melba	2-11	260	Jul	573	28	6453	358
¶LushAcres Boswell's Model	2-8	345	Jul	819	34	10984	449
¶LushAcres Boswell's Myrna	2-8	319	Jul	729	39	9336	501

¶LushAcres Boswell's Netty	2-6	327	Jul	638	39	11178	580
¶LushAcres Boswell's Peach	2-10	180	Jul	870	42	6492	303
¶LushAcres Boswell's Ronda	2-4	182	May	1012	70	6742	385
*¶LushAcres Hermes Julie	3-8	197	Jun	1007	53	8117	418
*¶LushAcres Hermes Kitty	3-4	267	Jul	421	22	9683	471
¶LushAcres Hermes Linda	3-9	54	Jul	866	59	1609	101
s. Northern F Hermes		d. Lush Acres Nolan's Birdy					
¶LushAcres Hermes' Merle	#2-8	297	Jun	100	5	7233	407
¶LushAcres Hermes' Molly	2-8	318	Jul	689	31	11921	581
¶LushAcres Hermes' Naomi	#2-7	327	Jul	135	7	10006	457
¶LushAcres Hermes' Nelly	2-7	338	Jul	733	39	12116	558
¶LushAcres Hermes' Norah	2-7	317	Jul	1067	62	13132	677
¶LushAcres Hermes' Nymph	2-10	212	Jul	683	33	7004	309
¶LushAcres Hermes' Patty	2-5	305	Jul	34	2	10299	557
¶LushAcres Hermes' Peggy	2-8	216	Jul	956	52	7986	409
¶LushAcres Hermes' Poppy	2-5	278	Jul	829	49	9394	426
¶LushAcres Hermes' Ruthy	2-4	194	Jul	841	43	7005	302
¶LushAcres Hermes' Sally	2-5	97	Jul	1500	68	4777	203
s. Northern F Hermes		d. Lush Acres Nolan's Birdy					
*¶Northern Conrad's Delise	3-4	288	Jul	266	11	8513	454
¶Willowby's Ellen	2-8	61	Jul	1044	50	2069	95
s. Leeside Premier's Duke		d. Coldspring's Beauty's Ellen					

§HEYDT, ERNEST H., MEADOW CREEK FARM, DOWNINGTOWN, PA. ARHT

*Meadow Creek's Edna	6-11	305	Apr	173	10	10062	527
*Meadow Creek's Elinor	6-8	305	Apr	450	26	8595	430
*Meadow Creek's Estelle	7-4	115	Jul	1145	47	4862	249
s. Riveredge Alert's Leader		d. Allenby's Glorious					
*Meadow Creek's Eva	#7-3	303	May	85	5	9578	516
*Meadow Creek's Fanny	6-3	181	Jul	878	36	6154	283
*Meadow Creek's Fern	6-8	212	Jul	958	53	8384	467
*Meadow Creek's Firebush	6-3	250	Jul	629	31	8088	406
*Meadow Creek's Forget Me Not	6-7	136	Jul	827	39	4561	240
*Meadow Creek's Fuchsia	6-5	247	Jul	664	31	7967	407
*Meadow Creek's Girlie	5-0	242	Jul	681	34	7509	379
*Meadow Creek's Goldilocks	5-3	239	Jul	827	48	8608	475
Meadow Creek's Hannah	#4-2	277	Jul	298	17	5726	311
Meadow Creek's Helen	4-1	284	Jul	597	38	8145	450
*Meadow Creek's Henna	4-6	267	Jul	713	40	7983	424
Meadow Creek's Hope	4-5	68	Jul	1337	63	2920	139
s. Riveredge Alert's Leader		d. Allenby's Glorious					
Meadow Creek's Inez	3-4	173	Jun	1034	50	7624	383
Meadow Creek's Inkberry	3-6	303	Jul	505	27	8690	399
Meadow Creek's Isabel	3-5	91	Jul	1071	55	3521	198
s. Riveredge Alert's Leader		d. Meadow Creek's Goldilocks					
Meadow Creek's Ivy	3-4	282	May	596	39	5939	365
Meadow Creek's Japonica	2-10	228	Jul	614	34	6025	311
Meadow Creek's Jasmine	2-7	305	Jul	296	17	7886	417
Meadow Creek's Jean	2-5	234	Jul	666	30	7196	310
Meadow Creek's Jessie	2-6	124	Jul	705	32	3332	168
Meadow Creek's Jonquil	2-9	223	Jul	577	31	5643	301
Meadow Creek's Lady Ida	3-4	212	Jul	565	30	5739	296

§HIGHT, H. E. & FRANCIS, SUGAR CITY GUERNSEY FARM, NYSSA, OREGON. ARHT

Lord Dan Gen's Lady	1-11	175	Jun	809	38	4894	221
*Sugar City Cavalier's Trinkets	#4-1	362	Apr	350	17	10770	491
*Sugar City Golden Marie	3-2	305	May	293	14	8162	384
Sugar City Kilroy Special	2-1	305	Jun	231	11	6836	319
Sugar City Noble Novel Maid	1-11	151	Jun	898	38	4951	212
Sugar City Noble Novelty Maid	1-11	124	Apr	1020	42	4498	189
Sugar City Noble Sunshine	1-11	19	Jun	553	23		
s. Sugar City Curtiss Noble		d. Sugar City's Royal Splendor					
Sugar City Norman's Susan	1-11	287	Jun	787	40	8318	389
Sugar City Norman's Twilight	2-0	66	Jun	1217	58	2501	119
s. Westlynn Norman		d. Sugar City Cavalier's Trinkets					
Sugar City Silken Baby	2-11	305	May	371	17	7856	364
*Sugar City Sugar's C. Pest	4-3	71	Jun	1369	52	3136	135
s. Charlescote Cavalier		d. Sugar Maid of Sugar City					

HILL, GEORGE WATTS, QUAIL ROOST FARMS, ROUGEMONT, N. C. ARHT

*Arden Noble Primrose	6-1	285	Jul	525	30	7522	427
¶Burkeville Emory's Starlight	3-2	160	Jul	1032	56	5808	298
*¶Dinsmore Maxmost Gerda	7-5	365	Jun	779	39	14126	692
¶Guernsdel Maxim Patience	2-5	365	Jun	140	7	14639	720
¶Quail Roost Bfat Alma	2-3	365	May	495	27	13635	701
¶Quail Roost Bfat Bopeep	2-3	237	Jul	1037	54	9166	441
¶Quail Roost Bfat Della	2-5	348	Jul	554	30	8598	410
¶Quail Roost Bfat Faith	2-7	296	Jul	793	39	10037	514
¶Quail Roost Bfat Jan	2-8	217	Jul	1028	45	7911	344
¶Quail Roost Bfat Marie	#2-3	210	Feb	506	27	4726	241
¶Quail Roost Bfat Martha	2-4	288	Jun	817	38	8374	407
¶Quail Roost Bfat Nebula	2-4	349	Jul	745	42	9829	566
¶Quail Roost Bfat Tilda	2-3	159	Jul	783	37	4468	203
¶Quail Roost Bfat Vivian	2-4	365	May	750	44	11369	656
*¶Quail Roost Golden Kate	5-0	365	Jun	242	13	12739	701
¶Quail Roost Golden Melody	4-4	365	Jun	604	30	11840	679
¶Quail Roost Knight's Donna	2-5	259	Jul	842	46	8433	465
¶Quail Roost Knight's Princess	2-3	239	Jul	557	26	7208	334
¶Quail Roost Lady Annie	3-3	123	Jul	1016	49	4065	196
¶Quail Roost Lady Bab	2-2	347	Jul	431	25	7587	407
¶Quail Roost Lady Beth	2-11	288	Jul	695	37	9121	474
¶Quail Roost Lady Bethleen	2-9	38	Jul	1052	45	1259	54
s. Quail Roost Master Max		d. Ruayne Noble Beth					
¶Quail Roost Lady Betty	2-4	63	Jul	1271	56	2501	108
s. Quail Roost Master Max		d. Shoal Falls M. Duke's Betty					
¶Quail Roost Lady Bopeep	3-2	340	Jul	910	47	11295	610
¶Quail Roost Lady Carola	3-3	230	Jul	879	50	7120	407
¶Quail Roost Lady Dare	3-7	312	Jul	730	33	6486	313
*¶Quail Roost Lady Duchess	5-4	328	Jul	689	42	9947	641
¶Quail Roost Lady Emanna	2-4	138	Jul	1018	46	4356	201
¶Quail Roost Lady Evaline	3-9	239	Jul	1126	59	9637	473
¶Quail Roost Lady Helma	4-11	193	Jul	944	51	7306	404
¶Quail Roost Lady Hilda	2-4	278	Jul	860	48	8491	496
¶Quail Roost Lady Iva	3-4	365	Jul	888	47	13360	709
¶Quail Roost Lady Jane	3-6	226	Jul	1200	59	9585	484
¶Quail Roost Lady Kate	3-4	280	Jul	905	48	8454	468
¶Quail Roost Lady Luster	2-6	361	Jul	844	40	11213	562
¶Quail Roost Lady Sara	2-5	204	Jul	913	44	7278	321
¶Quail Roost Lady Tillie	3-3	42	Jul	1103	53	1445	71
s. Quail Roost Master Max		d. Quail Roost NoMax Tillie					
¶Quail Roost Majesty's Creamcup	3-9	361	Jul	510	28	9703	531
¶Quail Roost Majesty Teeny	3-5	365	Jul	344	19	13483	763
¶Quail Roost Majesty Tilda	2-5	114	Jul	915	45	3597	172
*¶Quail Roost Mark Miss	6-2	84	Jul	1252	61	3412	167
s. Quail Roost Landmark		d. Quail Roost Golden Miss					
*¶Quail Roost Noble Farewell	6-1	223	Jul	1173	56	10392	484
¶Quail Roost NoMax Babe	2-4	174	Jul	881	45	5189	354
¶Quail Roost NoMax Generous	2-9	215	Jul	1080	51	8594	418
*¶Quail Roost NoMax Marose	6-6	365	Jul	496	25	12090	643
*¶Quail Roost NoMax May	9-4	207	Jul	1162	50	8870	401
*¶Quail Roost NoMax Tilda	5-4	365	Jul	257	12	13853	663
¶Quail Roost Pat	2-5	296	Jul	859	44	9222	449
¶Quail Roost Proud Amy	3-0	361	Jul	1034	45	14685	669
¶Quail Roost Proud Ann	2-3	300	Jul	950	49	9810	519
¶Quail Roost Proud Emma	3-4	198	Jun	1109	64	7618	428
¶Quail Roost Proud Prim	3-4	331	Jul	709	39	8387	478
¶Quail Roost Proud Verity	3-2	168	Jul	1060	56	6202	311
¶Quail Roost Proud Violet	3-5	142	Jul	1224	52	5944	269
*¶Quail Roost Raider's Prim	4-8	99	Jul	1295	63	4231	213
s. Quail Roost Rose Raider		d. Quail Roost Lady Prim					
¶Quail Roost Ray Amelia	3-10	226	Jul	1171	62	9380	504
*¶Quail Roost Ray Eva	6-5	365	Jun	288	15	15739	765
*¶Quail Roost R. R. Lovely	3-8	305	Jul	376	22	10709	574

HOPPER, EARLE B., SADDLE RIVER, N. J. ARHT

*¶Fairlawn Actor's Gay	8-2	51	Jul	1336	61	2234	100
s. Fairlawn Peerless Actor		d. Fairlawn H. Happy					
*¶Fairlawn Actor's Marilyn	4-10	365	Jun	449	25	17026	844
*Fairlawn K. Laurel	3-4	171	Jul	1014	48	6494	302

§HUFFMAN, R. O., PRECEDENT FARMS, MORGANTON, N. C. ARHT

*Precedent Maxim Lana	4-8	122	Jul	996	41	4829	231
s. Hillbright Maxim King		d. Clear Springs' Queen Luxury					
Precedent Peerless Amanda	2-11	202	Jul	830	42	6346	314
*Precedent Peerless Lady	4-5	210	Jul	694	35	5951	283
*Precedent Peerless Lovely	4-4	206	Jul	598	28	5829	264
Precedent Peerless Pauline	2-5	61	Jul	656	27	1416	57
s. Nyala Prince's Improver		d. Fairlawn Actor's Patience					
Precedent Perfection Wenda	2-2	89	Jul	1129	43	3365	128
s. Klondike Perfection		d. Woodside Herman's Wanda					

§JANEWAY, E. G., MIDDLETOWN FARM, SOUTH LONDONDERRY, VT. ARHT

*Brookdell Peerless Helene	4-6	287	Jun	773	43	9081	485
Elmcrest Minuteman's Annetta	2-11	309	Jun	747	39	10505	533
Greenway Charming Damsel	2-9	118	Jun	1048	49	4560	207
Greenway P. Joan	2-4	166	Jun	752	38	4275	203
High Mowing Diamond Ilores	2-5	176	Jun	526	24	3490	153
Ideal's Gallant's Goldie	#2-5	303	Mar	584	30	7922	377
Middletown Albert's Colleen	4-6	282	Jun	619	32	9224	483
Middletown C. Amethyst	2-4	146	Jun	836	33	4981	204
Middletown C. Columbine	2-3	212	Jun	723	35	5505	279
Middletown C. Sheila	2-7	309	Jun	567	27	8111	423
*Middletown Jeweler's Bridget	6-1	212	Jun	919	45	7565	390

§KELLEY, JAMES E., SPRUCE SHADOWS FARM, MINNEAPOLIS, MINN. ARHT

*Marsh Farms M. Gussie	5-1	50	Jul	1423	56	2409	95
s. McDonald Farms Ideal Mars		d. Marsh Farms Augusta					
Meadow View Connie May	2-8	305	Jul	113	6	6365	329
*Pine Ridge Quill	4-2	298	Jul	465	24	9254	454
Spruce Shadows Abundance	2-11	365	Aug	301	22	8331	479
Spruce Shadows Barbee	#2-3	293	May	232	14	7119	382
Spruce Shadows Birdie	2-2	300	Jul	753	45	9210	462
Spruce Shadows Carlotta	2-3	83	Jul	1068	43	3009	126
s. Boulder Bridge St. Nick		d. Spruce Shadows Amy					
*Spruce Shadows Corrinne	3-6	305	Jun	147	9	8547	466
Spruce Shadows Ilaria	2-2	148	Jul	891	44	4535	209
Spruce Shadows Irene	2-1	220	Jul	922	44	7395	354
Spruce Shadows Marlene	2-5	59	Jul	1522	61	2844	119
s. Boulder Bridge Olympus		d. Knollhurst Marlene					
Spruce Shadows P. Brownie	2-1	285	Jul	627	35	7038	379
Spruce Shadows St. Buxom	2-3	365	Jul	464	30	8578	487

KINSEY, JOHN P., SHAD BLOW FARM, TORRINGTON, CONN. ARHT

¶Chic's First Lady of Shad Blow	1-11	148	Jun	869	41	4752	234
¶Fairlawn K. Martha	3-3	174	Jun	857	42	5674	309
*¶R. F.'s Melody Clarice	5-6	137	May	1196	68	7146	407
*¶Shad Blow Kandy	4-7	149	Jun	1201	51	7013	314
*¶Shad Blow Kristine	4-4	122	Jun	1511	65	6526	305
s. Doral Farms King		d. Savery's Ida					
¶Shad Blow Linda	2-8	299	May	799	47	8706	484
¶Shad Blow Lucette	2-9	161	Jun	1079	55	6318	318
¶Shad Blow Noble's Princess	2-5	161	Jun	857	42	4865	246
*¶Shad Blow Premium	3-9	122	Jun	1267	60	5933	289
s. Coronation Majestic's Lincoln		d. Coronation Premiere					
¶Shad Blow Rena	2-4	242	Jun	924	43	7978	377
¶Shad Blow Rosalie	2-9	167	Jun	969	47	6085	295
¶Shad Blow Rose	2-8	122	Jun	1045	52	4553	219
s. Sterlingold Renown		d. Nyala Prince's Rosebud					

§KLAUS, CATHARINE E., SUNNY ACRES, CLINTON CORNERS, N. Y. ARHT

Athlete's Joy	2-0	150	Jun	693	26	3781	159
s. Horse Shoe F Athlete		d. Springside Summer Joy					
Sunny Acres Actor's Glenda	2-4	242	Jun	706	42	5401	288
s. Brookdell Actor		d. Pride's Glenda of Sunny Acres					
Sunny Acre's Actor's Ina	1-11	143	Jun	653	29	3480	160
s. Brookdell Actor		d. Peter's Ina of Sunny Acres					
Sunny Acres Actor's Kitchie	2-5	322	Jun	636	32	7716	384
Sunny Acres Actor's Kit Rilla	#2-2	291	Jun	266	17	4009	239
Sunny Acres Actor's Libbette	2-3	235	Jun	463	28	4360	225
s. Brookdell Actor		d. Elmcrest Queen Lily-Belle					
Sunny Acres Actor's Lil	2-4	181	Apr	457	26	3050	159
s. Brookdell Actor		d. Sunny Acres Demonstrator's Lil					

Sunny Acres Pal's Meribeth	2-3	255	Jun	689	28	6283	270
s. Twin Birch Pal's Rex		d. Twin Birch Pal's Merrily					

§LARKIN, HARRY H., OLD MEADOW FARM, ORCHARD PARK, N. Y.

Delwake G. H. Pakeen	4-7	242	Jul	888	34	10077	478
Old Meadow Bernice	3-8	183	Jul	1114	45	7805	322
Old Meadow Glorious	5-5	237	Jul	989	46	9583	480
Old Meadow Hopeful	2-10	300	Jul	696	37	8103	416
Old Meadow Iona	3-11	138	Jul	952	39	4885	220
Old Meadow Jenaveve	4-6	245	Jul	686	39	8081	400
*Old Meadow Jinny	5-8	191	Jul	832	31	6582	285
Old Meadow Netoria	3-1	150	Jul	1205	57	6700	289
Old Meadow Poppy	3-6	262	Jun	770	34	7933	363
Old Meadow Sweetheart 2d	3-5	165	Jul	983	41	6496	299
Sterling Jinny	7-9	305	Jul	99	4	8986	431

§LIEB, GEORGE C., LIEBLUND FARM, STILLWATER, PA. ARHT

Brooke's Cross Barbara Ann	2-9	305	Jul	417	20	8113	386
Haven Hill H. Lassie	4-0	149	Jun	1336	60	7278	315
Klondike Premost Rosebud	4-5	305	Apr	305	16	10586	526
Lake Louise Aurora Goldie	2-4	200	Jul	904	46	6887	343
Lake Louise Aurora Winkie	2-5	256	Jun	611	42	7507	362
Lake Louise King's Candie	2-2	235	Jul	776	42	6265	327
Leeside Noble Lue	4-2	305	Apr	16		9814	420
Leeside Southern Cleopatra	4-5	305	Jul	469	26	8276	458
Leeside Southern Corella	6-7	254	Jul	820	37	8513	429
Leeside Southern Favorly	4-10	153	Jul	1292	64	7928	358
s. Sterlingold Premier		d. Leeside County Favorite					
Leeside Southern Patty-Jane	5-8	305	Apr	331	19	8774	454
Leeside Southern Valentina	6-10	63	Jul	1469	90	2968	170
s. Sterlingold Premier		d. Leeside Silver Valentine					
Locust Grove Melinda's Lynn	2-4	225	Jul	726	40	6181	329
*Maple Lane B. Actress	6-9	78	Jul	1328	64	3701	186
s. Gardenville King's Beacon		d. Pine Manor Annabelle					
Sonesta Majestic Oriole	2-9	218	Jul	933	45	7300	354
Sterlingold Rosebriar	5-2	305	Jul	31	1	10045	489
Wilgorlan Farms Carol	6-3	309	Jul	718	46	9272	545

§LINDSTRAND, HARRY & DOROTHY McAFEE, McAFEE FARMS, BLUFFTON, IND. ARHT

*McAfee Farms Foremost Dolly	4-8	295	Jul	696	32	10577	476
McAfee Farms Foremost Joyce	2-3	305	Apr	449	25	8580	410
*McAfee Farms Foremost Polly	4-5	208	Jul	1073	45	9278	411
McAfee Farms Foremost Prudence	2-3	9	Jul	261	11		
s. Foremost J. C.'s Pilgrim		d. Foremost Footprint's Quakeress					
*McAfee Farms Foremost Quality	3-3	296	Jul	766	43	10780	543
McAfee Farms Foremost Quarosa	2-2	305	May	466	28	9412	510
McAfee Farms Foremost Quebec	2-3	70	Jul	1361	58	3060	130
s. Foremost Footprint's Quaker		d. McAfee Farms Foremost Patricia					
McAfee Farms Foremost Quetzel	2-4	260	Jul	746	42	7748	430
McAfee Farms Foremost Quibby	2-5	145	Jul	903	41	4712	220
s. Foremost Footprint's Quaker		d. Union Farms Caesar's Babs					
*McAfee Farms Foremost Quilla	3-4	61	Jul	1756	75	3413	153
s. Foremost Footprint's Quaker		d. McAfee Farms Foremost Alicia					
*McAfee Farms Foremost Quoquet	3-5	61	Jul	1625	70	3153	147
s. Foremost Footprint's Quaker		d. McAfee Farms Foremost Paulette					

LOYD, FRANK STONE, LAUREL CLIFF FARM, MONROE, VA. ARHT

¶Laurel Cliff Adrienne	3-5	215	Jun	891	47	7501	346
*¶Laurel Cliff Blanchette	7-5	305	Jun	618	38	10509	539
*¶Laurel Cliff Carolyn	5-5	305	Jun	550	28	10231	522
*¶Laurel Cliff Ellen	4-3	119	Jun	1242	57	5570	277
s. Nate Sequel of Laurel Cliff		d. Laurel Cliff Miss Evelyn					
*¶Laurel Cliff Empress	5-11	299	Jun	389	27	8689	430
*¶Laurel Cliff Infanta	3-6	153	Jun	1209	58	6826	323
¶Laurel Cliff Karenette	2-5	305	Apr	313	16	8861	410
¶Laurel Cliff Ken Bunny	2-2	174	Jun	1156	46	6774	260
¶Laurel Cliff Ken Mabel	2-3	207	Jun	1027	44	7924	342
¶Laurel Cliff Ken Neta	2-3	164	Jun	1150	51	6621	273
¶Laurel Cliff Ken Sylvia	2-3	207	Jun	1046	48	8244	335
*¶Laurel Cliff Laurette	3-7	305	Feb	17		10061	436
*¶Laurel Cliff L. Carolyn	3-4	246	Jun	320	16	7911	364
*¶Laurel Cliff L. Leila	3-3	273	Jun	739	33	8314	339
*¶Laurel Cliff Loretta	4-11	72	Jun	1338	57	3144	125
s. Nate Sequel of Laurel Cliff		d. Laurel Cliff Lucy K					
*¶Laurel Cliff L. Wanita	3-11	305	Apr	262	12	12691	552
¶Laurel Cliff Miss Bess	2-3	214	Jun	1035	50	7631	334
*¶Laurel Cliff Miss Charlotte	5-6	305	Jul	119	5	12413	507
¶Laurel Cliff Miss Drucy	2-7	164	Jun	1130	49	6521	269
¶Laurel Cliff Miss Eunice	2-7	228	Jun	1096	50	8890	362
¶Laurel Cliff Miss Flo	3-3	232	Jun	1139	53	10450	459
¶Laurel Cliff Miss Francess	2-7	176	Jun	1054	49	6191	281
*¶Laurel Cliff Miss Irma	3-4	167	Jun	1224	62	7429	327
*¶Laurel Cliff Miss Jenny	3-3	268	Jun	1024	47	9884	432
*¶Laurel Cliff Miss Jessica	5-10	67	Jun	1590	62	3587	146
s. Western Glow Achievement		d. Jess of Laurel Cliff					
*¶Laurel Cliff Miss Jocelyn	5-0	133	Jun	1299	54	6195	259
*¶Laurel Cliff Miss Laura	6-8	151	Jun	1293	63	8682	375
*¶Laurel Cliff Miss Opal	4-7	305	May	472	27	10173	448
¶Laurel Cliff Miss Peaceful	2-8	254	Jun	761	36	7155	322
*¶Laurel Cliff Miss Penny	3-3	305	Apr	579	26	10905	493
¶Laurel Cliff Miss Polly	2-3	186	Jun	966	50	6977	317
*¶Laurel Cliff Miss Prudence	3-3	254	Jun	977	49	9277	439
*¶Laurel Cliff Miss Queena	5-11	305	May	339	15	13264	574
¶Laurel Cliff Miss Rosalyn	2-7	305	May	421	21	9489	418
¶Laurel Cliff Miss Stockton	2-5	305	May	91	4	8523	360
*¶Laurel Cliff Miss Sylvia	4-1	266	Jun	791	39	9198	411
*¶Laurel Cliff Miss Winnie	5-7	365	May	92	4	15240	730
¶Laurel Cliff Winniette	2-5	116	Jun	1094	43	4556	191
s. Laurel Cliff Danger		d. Laurel Cliff Miss Winnie					

§McCONNELL, H. H., MEETINGHOUSE LANE FARM, HONEY BROOK, PA. ARHT

Airy Acres LGS's Blue Bell	5-8	305	Aug	12		9162	460
Allerton Hill Butterfat Theda	2-5	305	May	280	12	7084	290
*Belle Vista Forward Ivy	5-0	278	Jul	491	26	7889	382
*Benton's Excellence Hope	4-5	305	Jul	180	11	7058	388
Cesor Marcus Lila	4-2	204	Jul	561	31	5501	298
*Cloverland L. Benona	4-5	100	Jul	956	44	3490	164
s. Coronation Leader		d. Gardenville Princess Leona					
Graysmarsh Princess Dimples	3-3	122	Jul	967	35	4538	179
s. McDonald Farms Indian Prince		d. Graysmarsh Dolly					
Green Lang Graceful 2d	4-11	169	Jul	1020	52	6626	321
Hill Girt Legacy's Pat	2-0	205	Jul	615	28	5320	238
Kino Gallant Matilda	4-2	273	Jul	331	16	9239	409
*Kino Wistar Princess	7-4	204	Jul	490	20	6120	285
Lora of Cool Hill Farm	7-6	193	Jul	855	44	7124	291
Manor Glen C. Adjustine	#4-10	262	Jun	68	4	8007	411
*Manor Glen Smuggler's Reward	8-5	163	Jul	926	35	6241	260
*Maple Lane Newsboy's Choice	4-0	305	Jun	243	14	7729	413
*Meetinghouse Dona Lady Doll	3-4	305	Jun	14		8625	434
Meetinghouse Lane Bell Donora	2-6	238	Jul	774	43	7054	374
Meetinghouse Lane Bell Nacomi	2-2	129	Jul	795	34	3870	166
*Meetinghouse Lane D. Claudette	4-3	159	Jul	943	33	6111	283
*Meetinghouse Lane Dona Agatha	#3-7	281	Jul	3		7238	376
*Meetinghouse Lane Dona Lassie	4-3	160	Jul	694	34	5088	259
Meetinghouse Lane Farm N Belle	2-7	305	Aug	13		7030	355
Meetinghouse Lane Farm Persus	2-8	180	Jul	712	34	5033	227
*Meetinghouse Lane La Primeda	4-1	203	Jul	759	33	6053	270
Meetinghouse Lane N Barbara	2-2	305	Jun	15		8465	399
Meetinghouse Lane N. Lonora	2-0	238	Jul	588	30	6119	300
Meetinghouse Lane N. Nancy	2-3	220	Jul	690	33	6376	305
Meetinghouse Lane N. N. Fazzey	1-11	305	May	550	28	7790	353
*Meetinghouse Lane N. Patrice	4-1	194	Jul	726	31	6027	279
Spring Hill's Donna Peg	6-3	125	Jul	1071	47	5175	226
Spring Hill's Sadie May	7-9	305	Jul	95	5	7444	374
Western Glow Fame's Jay	4-1	218	Jun	515	20	7130	316

§McGLOTHLIN, G. H., WILLOW VALLEY FARM, RUSH, KY. ARHT

Willow Valley Bertha	2-9	315	Jul	548	28	6958	346
Willow Valley Betty	2-5	296	Jul	404	19	5952	257
Willow Valley Daphne	2-3	305	Jul	131	6	6743	310
Willow Valley Dassel	4-10	243	Jul	451	20	5237	217
*Willow Valley Dawn	6-10	252	Jul	687	26	8370	336
Willow Valley Dorene	2-10	305	Jul	26	1	6628	321
Willow Valley Elaine	2-2	212	Jul	750	32	5903	245
Willow Valley Faith	2-3	191	Jul	579	26	4936	213
s. Graceland Bomber's Valor		d. Supermost Faith					
Willow Valley Frances	4-1	243	Jul	426	18	5692	219
Willow Valley Jane	2-11	252	Jul	704	30	7349	312
Willow Valley Janie	2-10	305	Jul	200	9	7302	315
Willow Valley Jene	2-9	305	Aug	12		6622	300
Willow Valley Joan	4-0	240	Jul	689	34	6911	314
Willow Valley Josephine	4-2	247	Jul	494	19	6577	286
Willow Valley Kamay	5-0	237	Jul	734	35	7358	334
Willow Valley Maiden	3-1	208	Jul	676	28	6102	237
Willow Valley Mattie	2-5	305	Aug	12		4962	247
Willow Valley Muriel	3-0	285	Jul	468	20	5986	256
Willow Valley Princess	3-11	287	Jul	471	21	6858	293
Willow Valley Snowdrop	2-9	273	Jul	426	21	5600	257
Willow Valley Thelma	3-8	281	Jul	607	28	8690	408

§MERRYMAN, JOHN B., "GERAR GUERNSEYS," SPARKS, MD. ARHT

Thorncroft King's Iodine	3-5	246	Jun	767	41	7275	397

§MILNE, JOHN L., A. CHARLOTTE & JOHN WILLIAM, KENNERSLEY FARM, CHURCH HILL, MD. ARHT

Belle's Janet	8-2	145	Jun	847	31	5333	245
*Clearbranch Noble's Maid	4-7	305	Apr	219	10	11679	529
*Confident's Idalade	4-7	155	Jun	1166	60	7046	349
*Coronation Majestic's Janet	7-9	197	Jun	1032	49	7467	372
Franchester K. F. Milbette	3-6	100	Jun	990	50	3612	175
s. Franchester Kella's Freeman		d. Franchester Free Milbette					
Glenburnie King's Amy	2-8	305	Jul	12		4318	215
Glenburnie King's Ethel	2-8	223	Jun	772	36	6577	319
Glenburnie King's Vera	3-3	7	Jun	133	6		
s. Mt. Ephraim's Coronation King		d. Glenburnie Washington's Vangie					
Glenburnie Regent's Lotus	2-6	254	Jun	547	26	5994	313
*Ideal's May Royal's Jewel	5-9	190	Jun	661	28	6225	261
*Ideal's Rose King's Dora	3-4	305	Apr	552	35	7721	469
Kennersley Bonny Pet	4-4	59	Jun	1195	42	2484	89
s. Melfield's Patrick		d. Kennersley's Bonny					
Kennersley Boy Belle	2-1	235	Jun	701	37	7166	344
Kennersley Dictator Melinda	2-3	145	Jun	959	52	5216	274
Kennersley L'Aiglon Rosebud	2-1	89	Jun	847	41	2662	126
s. Langwater L'Aiglon		d. Valleyrun Kinsman's Rosebud					
Kennersley Myra	2-2	216	Jun	432	22	4127	202
*Kennersley Patrick's Hope	8-8	46	Jun	1378	67	1933	94
s. Erinton Patrick		d. Contender's Hope					
*Kennersley's Ameda	4-7	90	Jun	1183	48	3857	151
s. Melfield's Patrick		d. Kennersley's Patsy Ann					
*Kennersley's Marvetta	5-1	97	Jun	1270	64	4599	217
s. Blakeford Confident		d. Patrick's Mavis					
Kennersley Valencian Glow	2-1	58	Jun	749	41	1545	85
s. Valleyrun Valencian		d. Valleyrun Kinsman's Glow					
*Kilmac Masher's Eve	3-5	365	Jun	451	20	11794	557
*Langmore Happy Ruma	4-4	94	Jun	1274	56	4122	182
s. Fairlawn Actor's Play Boy		d. Pharos Border King's Ruma					
Langvalley M. Jennie	2-2	202	Jun	523	26	5199	260
*Laurel Locks Kathryn	5-11	305	Jun	482	27	10376	534
*Mt. Ararat Royal Heidi	5-9	305	Jul	273	13	8793	348
Pri-Acqua's Merry Flower	5-4	305	Mar	154	9	7351	356
Pri-Acqua's Merry Lita	3-8	305	Apr	42	2	6670	336
*Tarzan's Molly Girl	7-7	223	Jun	1000	57	10634	573
Valleyrun Kinsman's Mary	3-9	218	Jun	948	54	7921	454
Valleyrun L'Aiglon's Bud	2-5	305	Apr	474	26	8794	448

MISSOURI, UNIVERSITY OF, FOREMOST GUERNSEYS, COLUMBIA, MO.

*¶Brooklands J. C. Bridget	7-3	96	Jul	1415	63	5141	233
s. Foremost J. C.		d. Foremost Bridget					
*¶Fairlawn Superb's Faithful	4-11	365	May	632	30	14473	701
¶Foremost Acme's Alexandra	4-10	267	Jul	919	47	10504	510
*¶Foremost Acme's Minna	4-8	305	Jul	334	18	9285	449
¶Foremost Comet's Patty Marie	4-2	275	Jun	1116	52	11049	569
*Foremost Comet's Sallie Lou	5-0	87	Jul	1024	50	3105	153
s. Foremost Comet		d. Foremost Sallie Lou					

**Foremost Crown's Faithful 2d	8-1	80	Jul	1621	65	4345	186
s. Foremost Comet		d. Foremost Crown's Faithful					
*¶Foremost Dauntless Marjorie	3-3	97	Jul	1169	56	4235	193
s. Caumsett Dauntless		d. Foremost Willy K.'s Marjorie					
Foremost Footprint H. Bridget	2-2	92	Jul	978	44	3003	132
s. Foremost Footprint		d. Janet's Hardwick's Bridget					
*¶Foremost Footprint's Africanda	4-10	249	Jul	1046	62	10858	498
Foremost Footprint's Bonnie	2-3	305	Apr	633	34	8069	393
*Foremost Footprint's Daffodil	6-5	365	Jul	428	19	10082	456
*Foremost Footprint's Delores	3-10	265	Jul	636	31	7557	349
¶Foremost Footprint's Echo	3-8	113	Jul	1512	63	5471	239
s. Foremost Footprint		d. Patty Marie of Elm Echo					
*¶Foremost Footprint's Faithful	4-11	202	Jul	1278	56	9332	417
Foremost Footprints Louise	2-0	177	Jul	872	41	5786	275
¶Foremost Footprints Marguerite	2-7	188	Jul	1305	66	8437	381
*¶Foremost Footprint's Nella	5-2	196	Jul	1191	52	10231	452
*Foremost Footprint's Quality	7-10	365	Jun	528	24	15212	729
*Foremost Footprint's Thetis	4-7	114	Jul	1112	51	4674	207
s. Foremost Footprint		d. Foremost Royal's Thetis					
Foremost J. C.'s Bloom	2-2	365	Apr	425	23	10062	472
*Foremost J. C.'s Bloom	3-4	39	Jul	1577	67	1959	86
s. Foremost J. C.		d. Foremost Footprint's Daffodil					
Foremost J. C.'s Bridget	3-5	40	Jul	1545	68	1981	88
s. Foremost J. C.		d. Janet's Hardwick's Bridget					
¶Foremost J. C.'s Cynesta	3-7	311	Jul	935	43	11582	540
Foremost J. C.'s Daffodil	4-4	212	Jul	540	27	5866	264
*¶Foremost J. C.'s Daisy May	6-0	247	Jul	1169	56	11292	503
*¶Foremost J. C.'s Faithful	4-7	80	Jul	1374	70	3744	188
s. Foremost J. C.		d. Foremost Crown's Faithful					
¶Foremost J. C.'s Marjorie	2-3	54	Jul	1460	67	2508	114
s. Foremost J. C.		d. Hagan Farms Marjorie					
¶Foremost J. C.'s Nirene	2-9	172	Jul	1342	61	8309	376
s. Foremost J. C.		d. Langmore A Nira					
Foremost J. C.'s Qualina	2-3	365	Jun	618	31	9951	459
*¶Foremost J. C.'s Rilma	3-7	256	Jul	1324	59	12395	522
Foremost J. C.'s Rosula	3-7	150	Jul	883	42	4909	234
s. Foremost J. C.		d. Foremost Rosula					
¶Foremost J. C.'s Sallie Lou	3-7	365	Jun	450	22	12310	630
*Foremost J. C.'s Shireen	3-11	74	Jul	1135	52	2842	132
s. Foremost J. C.		d. Foremost Royal's Shireen					
*Foremost J. C.'s Therma	3-5	270	Jul	800	40	8954	433
*Foremost J. C.'s Trixie	5-2	148	Jul	1030	44	5875	259
s. Foremost J. C.		d. Foremost Footprint's Trixie					
Foremost J. C.'s Tunice	2-10	365	May	223	10	10883	476
*¶Foremost Levity Sapphire	7-0	247	Jul	1177	53	11824	517
*¶Foremost May Day Lassie	3-10	305	Jun	304	20	9181	494
Foremost Q. F. Lou	2-10	194	Jul	840	42	6322	355
*¶Foremost Royal's Sallie Lou	9-6	365	May	25	1	13423	637
*¶Hagan Farms Marjorie	6-10	365	May	410	18	14610	689
*Happyholme Regal Starlight	7-3	54	Jul	1519	67	2567	115
s. McDonald Farms Aristocrat		d. Boulder Bridge Stardrift					
*Provost's Marguerite	13-4	228	Jul	691	34	9275	424
*Skyline Just Rilma	7-8	305	May	386	23	7779	412
*Wyebrook May Day Lassie	9-7	226	Jul	1098	48	9268	372

§PERKINS, GEORGE W., GLYNWOOD FARM, COLD SPRING, N. Y. ARHT

Glynwood's Adelaide	2-3	305	Feb	231	12	5577	251
Glynwood's Ava	#2-6	301	Feb	53	2	3547	154
Glynwood's Bea	2-5	305	Feb	63	3	6598	317
Glynwood's Bernice	2-6	48	Mar	699	30	1072	47
s. Foremost Mayprince		d. Glynwood's Great Burnet 2d					
Glynwood's Bountifull	3-2	61	May	1083	61	2113	118
s. Foremost Mayprince		d. Glynwood's Brenda					
Glynwood's Delight's Noel	#2-5	289	Feb	149	9	5306	258
Glynwood's Fala	#2-7	283	Feb	255	12	4889	223
Glynwood's Georgianna	#2-2	279	Jan	185	10	4957	241
Glynwood's Gertie	2-5	305	Feb	160	8	4017	184
Glynwood's Glad Tidings	2-4	305	Feb	71	3	4020	189
Glynwood's Gloria	2-5	305	Feb	172	10	5449	296
Glynwoods Goldmost	2-8	94	May	356	12	1563	61
s. Foremost Mayprince		d. Performer's Goldie					
Glynwood's Jo	2-5	305	Feb	110	6	4462	220
Glynwood's Lady Lorraine	2-11	305	Feb	103	6	4537	233
Glynwood's Lelia	2-3	80	May	470	25	1346	68
s. Foremost Mayprince		d. Glynwood's Lenna					
Glynwood's Linda	#3-2	292	Dec	328	16	7300	360
Glynwood's Marion	2-5	305	Feb	177	11	4453	244
Glynwood's Quaker Girl	#3-1	279	Jan	346	16	5905	297
Glynwood's Shirley May	3-1	305	Feb	93	5	5446	266
Glynwood's Tilly	3-0	76	May	758	41	2022	111
s. Falcon's Performer		d. Battenkill Tilly					
Glynwood's Tinka	#2-10	297	Dec	200	11	7026	345
Performer's May	#4-4	285	Jan	227	11	6749	328

§PLATT, GEORGE E., COMPANY, CANOGA PARK, CALIF.

Fer-Manor Lucky Elma	3-4	305	Mar	67	4	9790	563
Happyholme Joaquin Verna	3-7	365	Mar	747	38	13419	642
Hi-Oaks Royal's Josie	5-5	365	Apr	638	33	13414	724
Plattco Anita	7-10	305	Mar	408	21	10616	543
Plattco Fantine Virgie	3-5	305	Apr	255	15	10029	560
*Plattco Hightime Greta	3-8	365	Mar	696	35	17032	876
Plattco Hightime Thomasita	#3-11	327	Apr	1044	52	14661	686
Plattco Lorna	#4-11	357	Apr	765	45	12635	658
*Steadfast Canadian's Co-Ed	8-5	305	Mar	629	32	11544	580

§POLLACK, GEORGE J., PINE GROVE FARMS, BINGHAMTON, N. Y. ARHT

McDonald Farms Pre Sister	2-5	321	Jun	351	20	6184	313
Pine Grove Hal's Rosalee	2-5	98	Jun	894	51	3061	149
s. Pine Grove Hal's Premier		d. Pine Grove Farms Imalee					
Pine Grove H. Pansy	4-1	310	Jun	503	25	7814	379
Pine Grove H. Pet	3-7	305	Mar	336	20	5812	320
Pine Grove H. Pinola	3-10	338	Apr	455	26	7059	378
*Pine Grove H. Princess	4-7	124	Jun	960	43	4424	205
s. Pine Grove Farms Hal		d. Silver Forest Estwin					
Pine Grove H. Promise	3-11	344	Jun	721	45	8995	447
Pine Grove H. Quail	2-4	365	Mar	115	6	8300	432
*Pine Grove H. Quail	3-5	65	Jun	902	39	2263	111
s. Demon's Hornet of Pine Grove		d. Pine Grove Moonlight					
Pine Grove H. Queenie	2-3	365	Mar	441	26	7837	368
Pine Grove H. Rebecca	3-0	107	Jun	852	47	3356	158
s. Pine Grove Hal's Premier		d. Pine Grove Hal's Alta					
Pine Grove H. Rodee	2-4	108	Jun	765	41	2873	146
s. Pine Grove Hal's Premier		d. Pine Grove H. Odee					
Pine Grove H. Rosa	2-4	98	Jun	737	32	2675	118
s. Pine Grove H. Quality King		d. Pine Grove L. Paula					
Pine Grove H. Rosamond	2-3	273	Jun	694	35	7499	347
Pine Grove H. Rosella	2-7	105	Jun	914	46	3462	164
s. Demon's Hornet of Pine Grove		d. Pine Grove Farms Lily					
Pine Grove I. Rodetta	2-5	115	Jun	765	33	3179	137
s. McDonald Farms Invincible		d. Pine Grove Farms Odetta					
*Pine Grove L. Paula	4-9	143	May	1093	51	5371	254
Pine Grove L. Polly	3-9	306	Jun	393	22	5832	323
Pine Grove L. Quadrilla	2-5	305	Mar	8		6433	341
Pine Grove L. Rita	2-7	288	Jun	528	29	6473	329
Pine Grove N. Patrica	4-8	116	Jun	810	42	3641	171
s. Pine Grove Nobleman		d. Pine Grove Lyda					
*Pine Grove N. Pearlene	4-1	162	Jun	720	39	5026	239
*Pine Grove N. Portia	4-5	109	Jun	954	47	3744	179
s. Pine Grove Nobleman		d. Pine Grove Nyda					
Pine Grove N. Quaralee	3-7	117	Jun	997	43	4360	180
s. Pine Grove Nobleman		d. Pine Grove Farms Imalee					
Pine Grove N. Robin	2-3	283	Jun	481	27	5744	313
Pine Grove P. Rhea	2-5	115	Jun	847	37	3281	139
s. McDonald Farms Le Patrician		d. Pine Grove Farms Indoris					
Pine Grove P. Rose	2-11	57	Jun	883	46	1773	84
s. McDonald Farms Le Patrician		d. Demon's Golden of Pine Grove					
Pine Grove Qualina	2-5	365	Mar	36	1	9102	400
*Pine Grove S. Otiala	5-1	192	Jun	997	44	7280	315

§PRENTICE, MARY ANN & THOMAS W., PLYMOUTH, MASS. ARHT

Ben Tulloch Ideal Blossom	2-11	41	Jun	1243	47	1616	61
s. Ben Tulloch Ideal Jim		d. Ben Tulloch BelBlossom					
Forges D. Baba-Rose	2-5	365	May	546	30	11866	625

§PRITZL, FRANK, GALE CREST, GRANGER, WASH. ARHT

Gale Crest Dan's Anita	2-4	66	Jun	1004	57	2221	121
s. Westlynn Dolly's Dan		d. Gale Crest Adeline					
Gale Crest Dan's Harriett	2-0	277	Jun	763	45	7185	399
Gale Crest Dan's Honor	2-3	199	Jun	754	40	5418	276
Gale Crest Dan's Ida	2-5	280	Jun	765	48	8268	487
Gale Crest Dan's Ingrid	2-1	60	Jun	842	37	1667	73
s. Westlynn Dolly's Dan		d. Gale Crest V. Imp					
Gale Crest Dan's Inky	2-1	289	Jun	797	48	8546	489
Gale Crest Dan's Lettie	2-4	161	Jun	628	34	4076	219
*Gale Crest Dan's Polly	3-7	50	Jun	1071	51	1863	88
s. Westlynn Dolly's Dan		d. Gale Crest Patsy					
*Gale Crest Ilene	7-4	252	Jun	928	50	9670	516
*Gale Crest V Clara	5-1	273	Jun	771	36	9778	511
*Gale Crest V. Imogene	3-11	229	Jun	865	43	8295	390
*Gale Crest V. Lana	4-4	65	Apr	1625	80	3474	168

§ROSEN, JOHN, TWIN SILOS FARM, GARDENVILLE, PA. ARHT

*Green Hill's Floe	6-1	107	Jul	1148	55	4761	206
s. Blakeford Control		d. Thistlewood's June					
Locust Grove P. Janet	2-9	269	Jul	535	29	6093	304
*Smoothy of Mira Val	4-4	185	Jul	420	17	5159	211
Twin Silos Grandeur Buttercup	2-1	137	Jul	874	46	4240	190
s. Wilgorlan Farms Grandeur		d. Glengeran Butternut					
*Twin Silo's Valson Hazel	3-1	237	Jun	506	27	7407	358
Victory's Begonia of Miliside	4-4	289	Jul	648	29	9125	401
*Wilgorlan Farms Julia	3-11	116	Jul	1205	58	5077	252
s. Hominy Hill King's Courageous		d. Butterfat's Peerless Joy					
*Windy Hill Farms Denise	3-8	137	Jul	912	40	5196	238
s. Windy Hill Farms King James		d. Sheldegren Daryl					

§RUSSELL, C. W., RUSSELL LEA DAIRY, CLYDE, OHIO. ARHT

*Russell Lea Alina	3-1	305	Feb	223	12	8202	347
*Russell Lea Alma	5-11	83	May	1276	52	3353	137
s. Franchester Free Steadfast		d. Russell Lea Silvia					
*Russell Lea Annamae	#5-7	293	Apr	246	12	8604	388
*Russell Lea Lady Arline	#4-3	304	May	88	5	5642	298
Russell Lea Mabel	3-3	305	Mar	210	12	7428	364
*Russell Lea Madeline	3-5	50	Mar	724	35	1142	55
s. Franchester Free Steadfast		d. Russell Lea Abigail					
Russell Lea Magdelene	2-10	305	Mar	63	3	6309	282
Russell Lea Marguerite	1-11	365	Mar	257	13	7085	335
Russell Lea Marie	#2-1	317	Feb	226	12	5584	261
Russell Lea Marion	2-5	138	May	741	35	3192	141
s. Franchester Mystic Colonel		d. Russell Lea Abigail					
Russell Lea Marlene	2-2	225	Mar	680	34	5668	254
Russell Lea Maude	2-2	284	May	649	33	6065	274
*Willow Brook Monarch's Eclair	9-3	305	Feb	67	3	9703	420

§RUSSELL, E. M., RUSSELLHURST DAIRY, WAPATO, WASH. ARHT

Lazy Ell Addie	3-4	249	Jul	566	32	6677	373
Lazy Ell Dottie	2-5	154	Jul	771	39	4276	202
Pineval Princess Betty	2-7	120	Jul	885	49	3844	220
s. Flying Horse Lute's General		d. Pineval Master's Bewitching					
*Russellhurst Angelo's Rosalie	4-2	286	Jul	778	40	9188	514
Russellhurst Beauty	2-1	268	Jul	737	38	7102	395
*Russellhurst Rene	8-6	128	Jul	1518	69	7114	326
s. Giant Cedar Star Comet		d. Russellhurst Rachel					
Russellhurst Retala	2-2	305	Jul	225	13	7943	427
*Russellhurst Rill	7-11	159	Jul	1301	59	6941	341
Russellhurst Rillann	2-2	97	Jul	931	45	2904	147
s. Price's Tinkle Cherup		d. Russellhurst Rill					
Russellhurst Robinette	2-2	305	May	110	6	6567	374
Russellhurst Ronella	2-1	244	Jun	668	35	5594	291
*Russellhurst Rosalyn	4-5	111	Jul	1201	68	4876	264
s. Winacres Norwood Major		d. Russellhurst Angelo's Rosamond					
*Russellhurst Rosey May	4-4	305	May	371	21	8966	473
*Russellhurst Rubalee	3-5	189	Jul	883	49	6664	366
*Russellhurst Rusella	3-5	195	Jul	1110	52	7546	359
*Russellhurst Star Pearl	8-7	133	Jul	1245	62	6194	323
s. Giant Cedar Star Comet		d. Pearlene of Russellhurst					
*Valmere Caroline	5-8	305	May	474	23	13091	603

§SHAFER, MARTIN, SANS SOUCI FARM, FOWLER, CALIF. ARHT

Adohr Hornet's Clarise	2-5	289	Jul	556	32	6517	317
Elm Lane Anise	2-2	153	Jul	630	27	3653	148
Sans Souci Lady Betty	2-7	190	Jul	633	32	4620	205
Sans Souci Marsha May	2-5	305	Apr	226	13	6674	383
Sans Souci Masher Nanna	2-8	305	Apr	403	24	7755	439
Sans Souci Masher Nona	3-10	305	Jun	19	1	7426	406
Sans Souci Masher Topsy	2-5	177	Jul	718	47	4843	270
Sans Souci Masher Vera	2-9	305	Jul	380	19	6926	333
Sans Souci Mora	3-1	281	Jul	640	27	7528	372
Sans Souci Phyllis	2-8	305	Apr	319	18	9361	455
Sans Souci Star	2-8	305	Jun	414	20	7346	348
Sunny Acres Ornate's Arline	2-9	289	Jul	489	28	5733	304

§SHOAL FALLS FARM, INCORPORATED, HENDERSONVILLE, N. C. ARHT

Belmont View Brilliant Abbie	3-7	305	Jul	53	3	5942	339
*Belmont View Primer's Geneva	3-5	305	Mar	353	22	9994	537
Locust Grove I. Ida	2-6	305	Apr	65	4	5085	322
*Locust Grove I. Ida	3-7	51	Jul	936	47	1711	82
s. Fairlawn H. Invincible		d. Fairlawn H. Iredell					
Locust Grove Melinda Columbine	2-4	267	Jul	857	52	7933	441
*Mahwin Farms Buttercup	12-5	115	Jul	1204	66	4638	264
s. Quail Roost Rose Maxim		d. Jonathan's Buttercup					
Milton Farms Glamour's Amy	4-9	305	Jul	540	32	9630	564
*Milton Farms Harry's Berdie	4-1	305	Jul	649	39	9513	495
Shoal Falls Gay Bell	2-3	153	Jul	1105	55	5482	311
Shoal Falls Gay Darleen	2-4	148	Jul	1003	54	4253	253
Shoal Falls Gay Dora	2-2	305	Apr	131	7	7642	406
Shoal Falls Gay Frances	2-2	305	Jul	582	29	6849	364
Shoal Falls Gay Graceful	3-3	75	Jul	1244	59	2979	152
s. Shoal Falls Gay Lad		d. Shoal Falls Golden Gail					
Shoal Falls Gay Rose	2-1	240	Jul	725	38	5802	356
*Shoal Falls Golden Flirt	5-6	126	Jul	1124	40	5206	224
s. Shoal Falls Golden Maxim		d. Shoal Falls L. Flirt					
*Shoal Falls Golden Gail	5-4	133	Jul	1094	48	5214	222
s. Shoal Falls Golden Maxim		d. Fairlawn Maxim's Galia					
*Shoal Falls Golden Jean	4-8	87	Jul	1466	64	4286	206
s. Shoal Falls Golden Maxim		d. Shoal Falls Irene's Tudy					
*Shoal Falls Golden Flapper	4-4	305	May	33	1	11424	648
*Shoal Falls Golden Mary	4-5	305	Apr	1190	58	16469	790
*Shoal Falls Golden Rita	3-2	181	Jul	1320	82	8306	431
Shoal Falls Holliknoll Beauty	2-3	122	Jun	1056	70	4494	259
*Shoal Falls Princess Nola	4-1	305	Apr	234	13	11193	617
Sonnylaine Coronet Velba	6-9	84	Jun	865	51	2594	142
s. Bournedale Cinderella's Ace		d. Hinson's Rosa					

SONNABEND, A. M., FAIRLAWN FARMS, MILLIS, MASS. ARHT

*¶Basquaerie Majestic Beryl	3-9	88	Jul	1548	68	4897	218
s. Basquaerie Melba's Majestic		d. Sun-Blest Farms Crystal					
¶Dunwalke R. Gala	2-4	92	Jul	1020	52	3288	152
s. Hominy Hill Rex		d. Manor Glen Levity					
¶Fairlawn Actor's Brightness	2-9	179	Jul	1152	55	7344	348
*¶Fairlawn Actor's Crown Gem	3-7	145	Jul	1228	56	7412	325
¶Fairlawn Actor's Dairybelle	2-2	319	Jul	1036	59	12689	653
¶Fairlawn Actor's Dancer	2-5	114	Jul	1354	54	5673	223
s. Fairlawn Peerless Actor		d. Fairlawn K. Ballerina					
¶Fairlawn Actor's Flower	2-4	193	Jul	1057	50	7420	340
*¶Fairlawn Actor's Linaria	4-10	159	Jul	1461	80	9051	479
¶Fairlawn Actor's Marcella	2-4	122	Jul	1018	50	4479	220
s. Fairlawn Peerless Actor		d. Fairlawn K. Marcella					
*¶Fairlawn Actor's Prima Donna	4-9	319	Jul	911	46	11272	567
*¶Fairlawn Actor's Princess	4-10	201	Jul	1362	69	11178	518
¶Fairlawn Hornet's Charm	2-3	359	Jul	685	32	11546	518
¶Fairlawn Hornet's Estelle	2-3	365	Jul	153	7	13044	644
*¶Fairlawn Hornet's Karena	6-1	100	Jul	1526	63	5227	207
s. Fairlawn Actress' Hornet		d. Fairlawn Peerless Gaylight					
*¶Fairlawn K. Barbette	3-5	122	Jul	1248	66	5516	282
s. Fairlawn H. Eastern King		d. Fairlawn Peerless Egrette					
¶Fairlawn K. Brilliant	2-5	260	Jul	1077	52	10071	487
¶Fairlawn K. Choice	2-4	240	Jul	1176	56	10027	485
¶Fairlawn K. Courteous	2-5	365	Jul	52	3	10226	618
*¶Fairlawn K. Debutante	7-8	53	Jul	1405	64	2377	108
s. Fairlawn H. Eastern King		d. Fairlawn Hornet's Actorine					
*¶Fairlawn K. Floridia	3-4	235	Jul	975	51	9699	498
¶Fairlawn K. Marcella	4-8	110	Jul	1168	64	4627	249
s. Fairlawn H. Eastern King		d. Fairlawn Performer's Melinda					
*¶Fairlawn K. Moonbeam	3-5	171	Jul	1288	68	8595	385
*¶Fairlawn K. Muriel	8-3	117	Jul	1739	86	7098	348
s. Fairlawn H. Eastern King		d. Riegeldale King's Blanche					
*¶Fairlawn Peer's Holly	5-10	181	Jul	1442	79	10170	503
*¶Fairlawn Peer's Silver Queen	5-5	255	Jul	1000	52	12369	672
¶Maple Lawn Baron's Belinda	5-4	365	Jun	673	30	11850	585
*¶Maple Lawn's Baron Daisy	8-4	87	Jul	1735	77	5256	246
s. Douglaston Baron Kenyon		d. Jessie's Dawn					

§STEVENS BROTHERS, EDGEWOOD FARM, NORTH ANDOVER, MASS.

Edgewood Hijacks Actress	3-5	105	Jul	1197	49	4506	184
s. High Mowing Diamond Hijack		d. Edgewood Peer's Belline					
Edgewood Hijack's Dot	4-2	104	Jul	1133	52	4283	193
s. High Mowing Diamond Hijack		d. Edgewood King's Portia					
Edgewood Hijacks Glory	3-3	107	Jul	1064	53	4051	197
s. High Mowing Diamond Hijack		d. Edgewood Peer's Sarah					
Edgewood Hijack's Lady	4-5	96	Jul	1194	65	4316	220
s. High Mowing Diamond Hijack		d. Edgewood Parson's Pride					
Edgewood Hijack's Thelma	4-5	100	Jul	1215	58	4549	204
s. High Mowing Diamond Hijack		d. Edgewood King's Honey					
Edgewood Hollistans Charlene	3-8	133	Jul	1147	52	5928	259
s. Flying Horse Fair Hollistan		d. Edgewood King's Wave					
Edgewood Peers Annie	2-7	70	Jul	988	47	2269	97
s. Rockingham Ultra Peer		d. Edgewood Parson's Kathy					

§STOKES, E. S., HILLCREST FARM, LINWOOD, N. C. ARHT

*Crescent May Blossom	3-7	67	Jul	1482	65	3288	144
s. Klondike Raider's Crescent		d. Maxim Star's May					
Goldprint Butterfly	#2-1	273	Jul	72	4	4409	253
Goldprint La Noce	3-8	44	May	1548	81	2160	113
s. Quail Roost Golden Imprint		d. Oaklawn Jay Garnet					
Goldprint Rosette	2-3	305	May	375	21	5862	323
*Gracious Rose Ann	3-5	298	Jul	563	37	7775	473
*Oaklawn Jay Garnet	6-8	71	Jul	1669	82	3671	181
s. Bournedale Maxim La Noce Jay		d. May's Romeo's Garnet					

§TAYLOR, WILLIAM S., OLD TOWN FARM, PETERBOROUGH, N. H. ARHT

*Edgerton's Lady Miracle	#12-9	233	May	250	11	6415	253
*Florence of Old Town Farm	7-1	305	Jul	25	1	9199	476
Gunstock Hill Farm Diana	3-4	305	Jun	146	7	8274	413
*Prince's Patricia Queen	10-1	305	Jun	63	3	8659	440

§VAN HORN, KEITH W., VANSDALE, SABETHA, KANS. ARHT

Vansdale Beacon's Gem	2-0	303	Jul	472	23	7842	346
Vansdale Beacon's Loretta	2-4	142	Jul	842	34	4300	185
s. Skyline King's Beacon		d. Vansdale General's Clelia					
*Vansdale General's Ann	4-5	329	Jul	672	37	9628	490
*Vansdale King's Jubilee	3-2	274	Jul	808	38	8740	441
Vansdale Model's Elaine	2-1	218	Jul	744	35	6302	298
Vansdale Model's Mamie	2-1	234	Jul	752	33	6559	288
Vansdale Model's Opal	2-1	302	Jul	480	24	6740	348
Vansdale Model's Patsy	2-5	286	Jun	663	32	7764	360

§VOGT, H. F., SUNNY DALE FARM, WAUKESHA, WIS.

*Sunny Dale Farm Pride	11-4	231	Jul	660	40	7119	419
Sunny Dale Levity Annette	3-2	268	Jul	979	45	8985	394
Sunny Dale Levity Babe	3-6	365	Apr	167	10	9004	469
Sunny Dale Levity Boneta	3-5	365	May	87	5	9197	483
Sunnydale Levity Flora	2-5	102	Jul	1084	39	3844	151
s. Wey Acres Levity Admiral		d. Sunny Dale Flossie					
Sunny Dale Levity Olivia	2-8	365	May	327	17	10172	473
Sunny Dale Levity Sue	2-8	248	Jul	681	33	6872	329

WALKER, G. B. & SONS, WALKER FARMS, STONEVILLE, MISS. ARHT

*Beaver Creek Adonis' Lady	7-8	69	Jul	1015	36	2656	112
s. Riegeldale Conqueror's Adonis		d. Fletcher's Lady					
*¶Crystal King's Sally	6-0	365	Jun	264	12	13230	577
Curtiss Candy Drummer Pansy	2-2	138	Jul	889	38	4370	214
*¶McDonald Farms Le Namesake	6-1	188	Jul	1113	53	8657	396
¶McDonald Farms Le Sadie Lou	2-3	365	May	398	22	12378	618
Mulhocaway Dawn Beauty	3-1	262	Jul	458	23	5952	287
¶Riegeldale Fashioner Cathy	2-10	311	Jul	904	46	10263	504
*St. Albans Glamour's Zetta	9-7	291	Jul	802	44	9329	467
*¶Walker Farms Barnard's Rosie	10-3	65	Jul	1201	52	2405	106
s. Riegeldale Mck Barnard		d. Jethro's Eno Ruth					
Walker Farms Foremost Gerty	2-3	186	Jul	725	31	5253	234
Walker Farms Foremost Lonabell	2-8	305	Jul	37	2	5203	268
Walker Farms Foremost Viola	3-3	111	Jul	855	39	3313	180
s. Walker Farms Foremost		d. Walker Farms Barnard Ultiviola					
¶Walker Farms La Cla	2-5	243	Jul	826	38	8214	410
Walker Farms Lady Idalia	6-5	305	Jun	293	16	7904	375
Walker Farms Max Dollie	2-5	261	Jul	690	34	6400	307
Walker Farms Max Generous	2-7	262	Jul	738	36	7320	366
Walker Farms Max Gracious	2-3	237	Jul	698	37	6525	336
¶Walker Farms Max Gretta	2-7	214	Jul	841	38	6939	302
¶Walker Farms Max Janit	2-3	181	Jul	711	33	5412	211
¶Walker Farms Max Japon	3-3	237	Jul	1011	40	10556	442
¶Walker Farms Max Juicy	2-9	332	Jul	563	29	9849	504
¶Walker Farms Max Laurel	2-8	189	Jul	914	46	7034	312
Walker Farms Max Mirth	2-7	254	Jul	485	25	4928	252
Walker Farms Max Rapture	2-8	172	Jul	823	39	5137	244
Walker Farms Miss Hilda	2-7	269	Jul	434	22	6439	298
¶Walker Farms Miss Jeneva	3-5	305	Jul	57	3	7451	378
Walker Farms Miss Lucky	2-10	150	Jun	849	36	4582	224
Walker Farms Miss Nugget	4-5	295	Apr	272	15	6053	318
*¶Walker Farms Miss Promise	4-9	305	May	98	4	9640	472
Walker Farms Miss Wac	2-9	237	Jul	230	15	3413	174
¶Walker Farms Ne Josey	3-1	258	Jul	638	31	7063	335
Walker Farms Ne Light	2-9	305	Jul	68	4	5054	254
Walker Farms Ne Lucky	2-10	289	Jul	373	21	5078	252
Walker Farms Piper Alice	4-0	188	Jul	586	29	5192	226
Walker Farms Piper Beatrice	4-10	302	Jul	496	26	7185	381
Walker Farms Piper Blossom	3-11	305	Jul	228	12	7003	370
*¶Walker Farms Piper Fairy	4-11	171	Jul	1221	59	8924	451
Walker Farms Piper Flower	4-7	292	Jul	302	16	5466	296
Walker Farms Piper Gay	2-7	266	Jul	548	26	5637	270
*¶Walker Farms Piper Hale Spot	3-9	64	Jul	1356	63	2788	123
s. Flying Horse Royal Piper		d. Gayoso C. L. Hale Spot					
¶Walker Farms Piper Justine	4-9	302	Jul	915	49	11434	594
¶Walker Farms Piper Mabel	3-0	344	Jul	679	34	9362	492
¶Walker Farms Piper Martha	2-11	265	Jul	769	39	8146	398
Walker Farms Piper Mistletoe	4-3	261	Jul	723	42	7186	401
*¶Walker Farms Piper Nimble	7-0	232	Jul	1306	62	12002	581
Walker Farms Piper Pewee	2-10	288	Jul	514	28	6392	320
*¶Walker Farms Piper's Nira	9-5	231	Jul	1102	47	11652	495
*¶Walker Farms Piper Taffy	6-9	243	Jul	959	45	9827	450
¶Walker Farms Piper Ultiray	2-8	247	Jun	796	41	7664	394
Walker Farms Piper Valencia	2-5	217	Jul	751	33	5985	268
¶Walker Farms Piper Whit	2-9	305	Jul	254	11	12353	555
*¶Walker Farms Piper Zinnia	3-11	134	Jul	1222	57	6384	310
¶Walker Farms Piper Zola	2-5	273	Jul	782	35	8831	417
Walker Farms R. Daisy	3-4	121	Jul	783	33	3924	165
s. Walker Farms Piper Renown		d. Lea Vendetta Dahlia					
Walker Farms R. Janele	2-8	304	Jul	399	22	5486	284
¶Walker Farms R. Jay Bird	2-5	305	Jul	155	7	8209	403
Walker Farms R. Tipsey	2-9	316	Jun	661	36	8030	391

WHITE, HOWARD J., "MONTEREY FARM", MIDDLETOWN, DEL. ARHT

*Doral Farm Challenger's Maria	3-8	326	Jul	924	42	11746	559
*¶Dusty's Nora-Dora of Monterey	6-0	342	Jul	1064	59	15144	821
*¶Fairlawn Actor's Ladyship	6-1	138	Jul	1562	76	7435	350
¶Fairlawn Hornet's Minerva	2-2	365	Jul	901	45	12803	647
*¶Fairlawn K. Flora	4-11	142	Jul	1504	67	7604	350
*¶Fairlawn K. Luxury	3-9	86	Jul	1598	71	4648	224
s. Fairlawn H. Eastern King		d. Riegeldale King's Blanche					
¶Goose Valley Mamie	2-4	158	Jul	1018	53	5806	300
¶Monterey Actorine's Musette	2-2	283	Jul	806	43	8352	465
*¶Monterey Dorothea	3-4	153	Jul	804	42	5189	285
s. McDonald Farms Fore Noble		d. Peerless Top Dora					
¶Monterey Fore Dora	2-8	365	Jun	343	20	13716	813

*¶Monterey Merrymaker	4-3	237	Jul	977	45	9678	574
*¶Monterey Noble Dora	3-2	189	Jul	1109	49	[illegible]	404
¶Monterey Noble Topsy	2-8	330	Jul	955	44	10900	531
¶Monterey Peggy Lou	2-8	281	Jul	697	45	7717	489
*¶Namreg Jeweler's Bobolink	3-10	314	Jul	760	45	[illegible]	556
*¶Nyala S. Laurel	3-3	331	Jul	752	42	10155	564
*¶Peerless Opal of Monterey	3-3	305	Apr	670	42	10331	580
¶Peerless Sylph of Monterey	3-5	305	May	387	26	9266	529
*¶Peerless Topsy Dora	8-10	57	May	1751	79	3146	151
s. Fairlawn Peerless Emblem		d. Nora Top Fora of Hill Girt					
¶Wilgorlan Farms Topaz	2-2	235	Jul	1076	56	9082	469
¶Woodacres L. R. Starlight	2-6	327	Jul	1002	54	11712	661
‡WILLIAMS, DOROTHY & ROLAND, NAMPA, IDAHO. ARHT							
*Valley Pride's Etta	3-9	305	Jul	460	24	11741	642
‡WOLFE, A. E., LOMBARD, ILL. ARHT							
*Sunset Glow Lili	4-8	257	Jun	627	30	8399	412
‡WYMAN, THOMAS, WYE HEIGHTS PLANTATION, LONGWOODS, MD. ARHT							
*Cleghorn King's Gamble	11-2	268	Jun	700	36	7724	354
*Wye Heights Inch	9-0	276	Jun	541	27	7411	348
Wye Heights Inspiration	8-11	195	Jun	897	38	6618	295
s. Cleghorn Maxim		d. Cleghorn Neptune's Dreamer					
*Wye Heights Lovely	7-8	261	May	1155	49	9683	439
*Wye Heights Mavis	6-4	204	Jun	911	41	7576	351
Wye Heights Neat	#5-1	301	Jun	78	3	6343	315
*Wye Heights Nigh	4-10	305	Jul	124	6	5996	319
*Wye Heights Nina	5-5	282	Jun	391	24	6977	375
*Wye Heights Nook	5-1	305	May	343	18	8143	420
*Wye Heights Pet	4-2	305	May	660	31	7607	409
Wye Heights Rebecca	#3-6	272	Jun	286	15	5437	261
Wye Heights Rue	3-3	190	Jun	808	40	5854	287
Wye Heights Scout	2-3	305	May	204	10	7460	368
Wye Heights Serene	2-4	242	Jun	484	21	4408	241
Wye Heights Setha	2-7	169	Jun	729	36	5103	247
Wye Heights Shannon	2-6	141	Jun	834	40	4150	207
Wye Heights Shy	2-3	260	Jun	530	29	6327	295
Wye Heights Sincere	2-4	190	Jun	608	32	4372	234
Wye Heights Skylark	2-4	183	Jun	638	32	4832	236
Wye Heights Snowflake	2-7	101	Jun	938	43	3523	170
s. Hominy Hill Emory		d. Cleghorn Prince's Empress					
Wye Heights Snuggle	2-3	190	Jun	645	30	4562	197
Wye Heights Sublime	2-1	199	Jun	570	34	5107	251
‡ZIMRING, O. DAVID, SUNSET GLOW FARM, LOMBARD, ILL. ARHT							
Sunset Glow La Belle	4-6	86	Jun	1258	60	3768	198
s. Sunset Glow Imperial		d. Sunset Glow Image					
*Sunset Glow Letty	4-9	85	Jun	1052	41	3313	131
s. Sunset Glow Imperial		d. Sunset Glow Hetty					
Sunset Glow Lovely	3-5	305	Apr	578	30	9183	460
*Sunset Glow Lucy	4-7	238	Jun	860	45	8481	432
Sunset Glow Melody	3-4	305	May	454	28	7304	402
Sunset Glow Memoir	2-8	305	May	526	30	7381	387
Sunset Glow Minuet	3-6	305	Jun	416	21	7054	373
Sunset Glow Mona	3-5	305	May	97	6	5955	318
Sunset Glow Nadine	2-11	130	Jun	862	34	4115	163
Sunset Glow Naida	2-5	124	Jun	835	36	3700	172
Sunset Glow Naome	2-5	305	May	87	5	6705	336
Sunset Glow Narcissus	2-9	80	Jun	866	37	2353	101
s. Northern Conrad's Neptune		d. Sunset Glow Genesta					
Sunset Glow Nettie	2-11	95	Jun	876	38	3067	135
s. Northern Conrad's Neptune		d. Sunset Glow Glossie					
Sunset Glow Nina	2-4	93	Jun	988	40	3259	130
s. Northern Conrad's Neptune		d. Sunset Glow Elenora					
Sunset Glow Nita	2-5	305	May	382	25	6071	324
Sunset Glow Nona	2-11	165	Jun	685	32	4302	214
Sunset Glow Nora	2-10	122	Jun	731	32	3383	149
Sunset Glow Noreen	2-5	305	May	221	12	6320	439
Sunset Glow Novelty	2-7	30	Jun	703	33		
s. Northern Conrad's Neptune		d. Sunset Glow Lulubelle					
Sunset Glow Nymph	2-7	177	Jun	653	34	4173	212

OFFICIAL HERD IMPROVEMENT RECORDS

C following Days in Milk indicates that calving requirements were met.

OWNER AND RECORD	Age	Days In Milk	Lbs. Milk	Lbs. B. Fat
ALABAMA				
PITTMAN, LOUIS L., AUBURN				
Pittmans Evening Star	4-9	335C-2X	7414	329
s. Riegeldale Emory's Maximost		d. Nina's Majesty		
ST. BERNARD COLLEGE, PLACID OAKS FARMS, SAINT BERNARD				
Josephines Adeliza	4-10	303-2X	7686	398
s. Saint Bernard's Patrick		d. St. Bernard's Josephine		
ARIZONA				
AUSTIN, ALFRED W., LOMALITA FARMS, SCOTTSDALE				
Jameson's Starlet	6-3	305C-2X	10995	498
s. McDonald Farms Jameson		d. Scottsdale Starbright		
Nobel's Star	4-5	274C-2X	7985	350
s. Sun Valley Nobel's Valiant		d. Jameson's Starlet		
CARTWRIGHT, R. JACK, SUN VALLEY GUERNSEYS, PHOENIX				
Idabert Rangers Colina	7-7	204-2X	7441	292
s. Ranchito Ranger		d. Arizona Farms Colina		
Sun Valley Chicht	5-9	305C-2X	8428	408
s. Rasmussen Farms Dynamite		d. Sunland Dolly		
EWING, JAMES W., JR. & MARIE M., SHADY NOOK GUERNSEY FARM, TUCSON				
Shady Nook Prince's Maxine	2-1	305-2X	7336	359
s. Western Glow Prince O'War		d. Shady Nook's Warrior's Melba		
McCLELLAND, W. T. & SON, SHAMROCK GUERNSEY FARM, TUCSON				
Dorvillee Sentrys Lillian	11-3	305C-2X	5868	272
s. Hilltop Butterfat Sentry		d. Pearl of Poulterfarm		
Prestdale Phyls Charity	5-3	251-2X	3895	186
s. Claudesta Phylman		d. Quality Farm Lady's Cherry		
Adohr Western Kings Glade	2-4	364C-2X	8928	473
s. Happyholme Western King		d. Adohr Beau's Gladys		
RASKOB, J. J., JR., NIHIGHAN FARM, TUCSON				
Arizona Farms Miss Arkansas	5-4	305C-2X	5762	317
s. Mabeth's Hero of Arizona Farms		d. Arizona Farms Betsy Mae		
Van De Kamp Kings Joyce	4-8	224-2X	6330	299
s. Rancho Lita's Judge		d. Joan of Dormier Farm		
ARKANSAS				
ARKANSAS TUBERCULOSIS SANATORIUM, STATE SANATORIUM				
Blyth Hurst Play Boys Ann	9-2	264C-2X	5111	222
s. Curtiss Candy Play Boy		d. Blyth Hurst M. General's Betty		
Chesterluck Levity Bonnie	5-11	305-2X	8635	451
s. Curtiss Candy Levity Drummer		d. Prince's Copy of Bonnie Brae		
CALIFORNIA				
CLEVER, GEORGE H., CLEVERLANDS, TRACY				
Cleverlands Dorie	7-6	259C-2X	9100	402
s. Escalon Bishop		d. Ellwood Rudy's Mildred		
Cleverlands Mistress Doris	3-11	264C-2X	10526	517
s. Western Glow Royalmost		d. Cleverlands Dorie		
'everlands Royal Angel Face	7-11	305-2X	9468	442
s. Faretti's Farm Ethel's Royal		d. Royal Sweety Face		
COELHO, VICTOR R., MARVICERN FARM, GILROY				
Marvicern Consuls Sheba	2-3	305-2X	6188	346
s. Circle L Consul Boy		d. Matapa Honey's Sheila		
Matapa Consul's Dahlia	5-5	305-2X	11490	565
s. Circle L Consul Boy		d. Matapa Honey's Della		
Matapa Honey's Adabelle	5-3	305-2X	9557	470
s. Matapa Zeke's Honey Champion		d. Ellwood Jack's Ada		
FARNSWORTH, HOWARD G., DORELLA FARM, PLANADA				
Dorella Soldiers Taffy	8-3	305C-2X	8403	476
s. Dorella Rival's Soldier		d. Dorella Elect's Trixie		
Dorella Soldier's Nadine	6-11	305-2X	13958	802
s. Dorella Rival's Soldier		d. Dorella Hanibal's Nancy		
GAMBONINI, R., OLD ADOBE RANCH, PETALUMA				
Kenholmes Jeannie	6-3	305C-2X	7445	366
s. Sterlingold Prince Ken		d. Geneva of Lehmar Hill		
Kenholmes Highland Girl	5-9	305-2X	8782	531
s. Lehmar Highland Playboy		d. Lehmar Dibblee Dot		
Kenholmes Dorinda	5-9	287C-2X	7768	346
s. Better Butter Pacolet		d. Escalon Dahlia		
Old Adobe Noble Watha	6-0	292C-2X	6680	348
s. Adohr Eldor Nobleman		d. Rancho Nicasio Karl's Sally		
Happyholme Windell	5-8	289C-2X	8237	319
s. Wandamere Anson		d. Wandamere Windell		
Old Adobe Merry Olive	2-8	305C-2X	5988	323
s. Fairlawn Hornet's Merrymaker		d. Old Adobe Ph-Opal		
Old Adobe Ch Christina	2-11	266-2X	5622	307
s. Chicona Caradoc		d. Old Adobe Hi-Cherie		
KERN COUNTY UNION HIGH SCHOOL, BAKERSFIELD				
Dorella Guardsman's Damsel	6-1	305-2X	8640	454
s. Meadow Lodge Guardsman		d. Dorella Soldier's Diane		
Kerndale Lenore's Poppy	2-4	305-2X	11298	599
s. Kerndale Tinkle's Pal		d. Happyholme Lord's Lenore		
Kerndale Zoela Blossom	2-1	305-2X	9849	430
s. Kid Bowling		d. Tuolumne Acres Zoela		
LITTLE, IRVIN L. & ELLA O., FOLLY FARM, GRIDLEY				
Jepson's Foremost Rose	4-1	305-2X	9449	492
s. McDonald Farms Jepson		d. Harwood's Foremost Fairy		
RASMUSSEN, WILLIAM J., "SARIVAL GUERNSEYS," SANTA BARBARA				
Rivals Royalty of Idora	9-6	332C-2X	7859	338
s. Idora Defender's Rival		d. Polytechnic Steadfast Royalty		
Kerndale Darbys Milly	8-8	365C-2X	8220	382
s. Fresno Senorita's Melvin		d. Royal Darby Girl		
SCHMID, JOHN & KESSLER BROTHERS, BAY MEADOW FARM, SANTA CLARA				
Ceneraria of La Robleda	9-10	305C-2X	11822	487
s. Commando of La Robleda		d. Begonia of La Robleda		
Bay Meadow's Katie	5-2	305C-2X	10550	515
s. Happyholme Gay Aristocrat		d. Bay Meadow's Kay		
Rancholm M Cello	5-8	181-2X	6829	294
s. Adohr Surrogate's Marino		d. Cameo Developer's Cello		
Burger's Place Star's Doty	2-0	305C-2X	6240	297
s. Tarbell Gallant Western Star		d. Dorella Darby's Tulip		
SCHOELLERMAN, FRANKLIN R., VALLEY OAKS FARM, GALT				
Valley Oaks Select Princess	5-4	244-2X	5702	323
s. Santa Ynez Golondrina's Select		d. Happyholme Pretorian's Velmia		
Valley Oaks Amblers Ivy	5-1	273-2X	7338	373
s. Curtiss Candy Levity Ambler		d. Happyholme Defender's Iola		
Valley Oaks Amblers Lorinda	4-1	305C-2X	7116	354
s. Curtiss Candy Levity Ambler		d. Valley Oaks Select Lorinda		

Valley Oaks Chic Cathy 2-8 365C-2X 11297 493
s. Fairlawn Hornet's Shetk d. Traveler's Centa
Valley Oaks Chic Primrose 2-2 305-2X 6544 319
s. Fairlawn Hornet's Sheik d. Happyholme Pretorian's Velmia

STOWE, CLARK & MARVIN, GOLDEN BUTTE GUERNSEY FARMS, GRIDLEY
Golden Butte Del Linneta 7-3 305-2X 10559 415
s. McDonald Farms Developer d. Western Glow Butterfat Linda
Golden Butte Adelle 6-7 305-2X 10875 498
s. Golden Butte May King d. Golden Butte Anna Belle
Butterton Czars Goldie 2-5 240-2X 6113 268
s. Woodacres Honorable Czar d. Butterton Holliston Gilda
Golden Butte Majestys Rita 2-4 260-2X 3955 218
s. Golden Butte Crown Majesty d. Golden Butte Mar Rena
Golden Butte Majestys Sadie 2-3 267-2X 5401 269
s. Golden Butte Crown Majesty d. Golden Butte May Sibyl

COLORADO

CARBONE, ARTHUR S. W., MOUNTAINVUE GUERNSEY FARM, BROOMFIELD
Gems Duchess 5-2 305C-2X 7650 355
s. Duke's Samson d. Masterpiece's Royal Gem

CONNECTICUT

ARNOLD, ALFRED & BEATRICE, MASHAMOQUET FARM, ABINGTON
Cloverluck Countess Pandemonia 6-0 238C-2X 5199 235
s. Lea Lord Phonenician d. Cloverluck Pandora

AUERBACH, BEATRICE F., AUERFARM, BLOOMFIELD
Auer Andys Rena 5-8 273-2X 9495 425
s. Argilla Raggedy Andy d. Chedco Rue
Auer Kings Iola 4-9 218-2X 8498 372
s. Auer King's Majesty d. Auer Model's Ida

BARUTH, ARTHUR, MR. & MRS., MERRYALL FARM, SOUTH KENT
Happy Valley Mabs Lou 2-8 240-2X 7454 401
s. Ben Tulloch Pericles d. Happy Valley Queen Mab

CHENEY, A. A., CHENEY, C. B., TRUSTEES, u/will B. AUSTIN CHENEY, FALCON'S FLIGHT FARMS, LITCHFIELD
Fairfields Jesebel 11-9 264C-2X 6341 304
s. Coronation Victory d. Dame Provider of Fairfields

CONNECTICUT, UNIVERSITY OF, STORRS
Cherie Clarette Storrs 3-1 305-2X 7287 364
s. McDonald Farms Lucky Orlando d. Wychmere Clarette
Ideals Marmions Belle 4-4 250-2X 5913 279
s. Ideal's Marmion d. Ideal's Wistar's Belle

DELEVETT, ALLEN, ADELL FARM, REDDING RIDGE
Biscoe Marene Lenfestey 5-1 305-2X 9066 481
s. Fairlawn K. Senator d. Biscoe Marilyn Lenfestey

de TALLEYRAND, LELA, MARQUISE, GWYN CAREG FARM, ABINGTON
Twinwing Valentine Sally 11-9 265-2X 7848 349
s. Grassland Paul d. Maple Curve Sarah

FAULKNER, F. SHEFFIELD, GOLDEN HERD FARM, WILTON
Hickrill Garden Posey 6-8 299C-2X 9137 405
s. Caumsett Guard d. Pine Hill C. A. Princess
Golden Herd's Salvia 2-3 305-2X 6349 313
s. Nyala Performer's Asclepias d. Cragscut Countess Lidyll
Golden Herd's Princess 2-3 305-2X 8288 339
s. Foremost Royal Valor 14th d. Golden Herd's Goldielocks

GILLMOR, R. D., BETHWAY FARM, BETHANY
Conquest Anita 7-11 305-2X 15042 699
s. Pharos Frost King d. Whittemore Farm C Amy
Furlough's Blue Bell 7-8 305-2X 12439 571
s. Green Meads Furlough d. King's Miss Blue Bell

GRANT, HORACE F., MANTUP FARMS, PUTNAM
Mantups C Princess 2-5 214-2X 4240 206
s. Five Star Claudius d. Nyala Prince's Secret

HAYES, HAROLD M. & SON, BROOKSIDE, NORTH GRANBY
C A B A Watchmans K Adel 3-4 305C-2X 6300 296
s. Eolia's Watchman d. C A B A Almo Lass Katherine
Eolia Mazie 3-5 305C-2X 6934 342
s. Wolfpen Agent d. Eolia's Mabel

HOLLOWAY BROTHERS, RIVERDALE FARM, AVON
Riverdale Lucretia 2-8 238-2X 5641 251
s. Riverdale Maxim's Challenger d. Riverdale Levity Louella

HOOPER, WILLIAM, FENN HILL FARM, HARWINTON
Fenn Hill Butterfat Polly 8-9 195-2X 7875 350
s. Fenn Hill Butterfat d. Fenn Hill Bonnie Dixie

HOUSATONIC FARMS, INCORPORATED, SOUTHBURY
Housatonic Levity Betsy 5-8 297C-2X 6512 293
s. Green Meads Levity Vindicator d. Housatonic Farms' Bettina
Housatonic Farms P Theodora 3-6 267-2X 4599 203
s. Flying Horse Rose's Phil d. Housatonic Levity Fedora

HURLBUTT, RALPH B., HURLBUTT HOMESTEAD FARM, PUTNAM
High Hill Formosa 4-9 187-2X 3904 220
s. Argilla Furlough d. Savery's Colla

KURAS, ANTHONY, FLOWER FARM, WEST SUFFIELD
Merit Tara 5-0 216-2X 6334 352
s. Lynbrook Royal Philosopher d. Schonowe's Tara's Princess
Flower Farm Gloria 6-6 305C-2X 11241 562
s. Holly Farm Cedar d. Pharos King's Snowdrop
Flower Farm Edith 4-11 284-2X 6779 343
s. Convent's C. Heath d. Flower Farm Generous Maid

LARKIN, HOWARD T., BEDLAM FARM, MIDDLEBURY
Biscoe Anna Lenfestey 7-6 229-2X 7933 306
s. Primrose's Heartsease d. Biscoe Anita

LYMAN, JOHN, THE LYMAN FARM, MIDDLEFIELD
Donniebrook's Indiana 10-5 290-2X 11241 432
s. Hilltop Butterfat Len d. Donniebrook's Fair Girl
Gunsight Laconia 4-9 305-2X 5830 324
s. Broadmeadows Bickleigh d. Donniebrook's Donna
Gunsight Lurline 4-11 291-2X 8822 439
s. Foremost Footprint 8th d. Gunsight Adaline
Morwood's Karen 12-4 292-2X 8941 447
s. Horse Shoe Falls Le Colonial d. Horse Shoe Katinka

McLEAN, GEORGE P., ESTATE, HOLLY FARM, SIMSBURY
Holly Farm Flicka 2-9 322C-2X 5822 275
s. Haven Hill Emory d. Holly Farm Gypsy Maid
Holly Farm Actress 2-7 337C-2X 5944 299
s. Haven Hill Emory d. Caesar's Ideal of Holly Farm

MINER, GEORGE N., GAYWOOD FARM, LAKEVILLE
Riverdale Prosette 11-9 298C-2X 7068 347
s. Silverwood George Washington d. Waldorf Prose
Colonel's Fifine of N. K. 3-7 286C-2X 6373 291
s. Nyala Supreme Colonel d. Mostyn's Fifine
Gaywood Sheiks Harriett 1-8 282C-2X 5409 286
s. Riegeldale Conqueror's Sheik d. Riverdale Atlas Harriett
Gaywood Sheik's Rosette 1-8 305C-2X 5704 278
s. Riegeldale Conqueror's Sheik d. Riverdale Atlas' Red Rosette

PRATT, GEORGE D., JR., SUNNY VALLEY FARM, NEW MILFORD
Sunny Valleys Romance 7-10 190-2X 4863 221
s. Sunny Valley's Valiant d. Sunny Valley's Celia 2d
Glenholmes Lady Helen 8-2 267-2X 8628 421
s. Sunny Valley's Noble Man d. Sunny Valley Ethereal 4th
Sunny Valley Watchfuls Favor 4-0 215-2X 6375 307
s. Sunny Valley Watchful d. Sunny Valley Count's Favorite
Sunny Valley Reliances Estess 4-0 192-2X 5687 241
s. Sunny Valley Reliance Lad d. Sunny Valley's Esther 2d
Sunny Valley Nobles Blossom 2-3 200-2X 5234 230
s. Sunny Valley Noble d. Sunny Valley Lad's Blossom

WEINGART, HERMAN R., SR., GREENRIDGE FARM, TORRINGTON
Greenridge Dolors Roberta 3-2 195-2X 4139 208
s. Pharos Baronet's Dolor d. Nena's Pride of Greenridge

DELAWARE

BARCZEWSKI, STEVEN, JR., LA GRANGE FARM, GLASGOW
Harlequins Gem of La Grange 3-5 294C-2X 9343 472
s. Mt. Ararat Harlequin d. Chief's Greta of La Grange
Kathy of La Grange 3-0 234-2X 6388 298
s. Mt. Ararat Harlequin d. Frolic's Kassie of La Grange
Bernice of La Grange 3-0 233-2X 6533 334
s. Mt. Ararat Harlequin d. Chief's Bessie of La-Grange

BUCK, C. D., BUENA VISTA, WILMINGTON
Nobles Queen Lillian 8-6 278-2X 9717 476
s. Blakeford Noble d. Butter Boy's Queen Lillian

DELAWARE, UNIVERSITY OF, NEWARK
Upham Downs Holly 6-4 286-2X 9347 456
s. Blakeford Factor d. Sarabelle of Upham Downs

SAMENDINGER, FREDERIC, FOXDEN FARM, NEWARK
Foxdens Actrine 3-4 277C-2X 6517 370
s. Spar Hill Foxden's King d. Supreme Ann of Barksdale
Foxdens Primrose 3-7 189-2X 4840 248
s. Spar Hill Foxden's King d. Foxden's Polly
Foxdens Fancy Lady 2-4 220-2X 4186 199
s. Foxden's Rex d. Foxden's Firstlady

UPHAM DOWNS FARM, MIDDLETOWN
Osborne Hill Barons Rosette 5-7 305C-2X 9147 387
s. Hominy Hill Baron d. Ratcliffe Manor Rosie
Upham Downs Res Milkmaid 3-4 305C-2X 8251 353
s. Blakeford Resolution d. Prince's Jannie of Viewsite

ZEITLER, PETER, ZEITLER FARM, NEWARK
Zeitlers Sister Betsey 5-8 305C-2X 11095 575
s. Sun Set Island King d. Zeitler's Desert Betsey
Zeitlers Explorers Sweet 3-10 186-2X 5999 315
s. Caumsett Explorer d. Zeitler's Desert Sweet

FLORIDA

SCHMID, WALTER & SON, SARASOTA
Jacksons Radiant Ruth 8-9 365C-2X 13008 579
s. Linwood's Jackson d. Tarbell Farms Radiant Ruth
Lucius Betty 2-5 365C-2X 10177 482
s. Tarbell Romulus Lucius d. Ros-Royal's Betty

GEORGIA

PARKER, H. LLOYD, THE IDEAL DAIRY, DECATUR
Hickory Ridge Queen 9-10 252-2X 5960 310
s. Hazelwood's Climax d. Hickory Ridge's Majesty Kitty

IDAHO

COUCH, L. G., NAMPA
Marie of Buena Vista 3-11 216-2X 5437 316
s. Prince of Orcutt Farms d. Idacrest Chieftain's Jewel

ESCOTT, ERNEST, ERNOLA GUERNSEY FARM, SHELLEY
Daryl's Celebrity 3-11 305C-2X 8340 413
s. Far West Courageous d. Avalawn Celestial

FAIRBANKS, LEON & ETHEL, FAIR ACRES, BOISE
Lafairacres Pennys Pet 4-2 365C-2X 11332 648
s. Prestdale Regent's Vick d. Cache Meadow Penny

FOSNOT, JOHN W., WESSLAWN FARM, CALDWELL
Swanholmes Delight 3-3 305C-2X 8679 426
s. Mirt's Prince of Wesslawn d. Dianna Demon's Daisy

HARDER, C. A. & SONS, FERN LANE GUERNSEY FARM, BUHL
Fern Lane Callie 3-1 251-2X 4172 234
s. Western Glow Melba's Magic d. Fern Lane Ceries

HENDRIX, W. L. & FLORENCE, ASHMERE GUERNSEY FARM, MERIDIAN
Ashmeres Secrets Melody 1-10 269C-2X 4002 188
s. Curtiss Candy Col. Secret d. Leader's Mildred of Jusamite

HOLLOWAY, ROBERT H., HOLLOWAY GUERNSEY FARM, TWIN FALLS
Sugar City's Sandra Z. 5-2 279-2X 6116 302
s. Lad's Zephyr of Prestdale d. Twin Springs Sunshine

KUHN, F. H. & MARY R., IDAHOPE FARM, MIDDLETON
Idahope's Viking's Rosetta 2-2 305C-2X 5923 303
s. Viking M. of Prestdale d. Marymoor Rosalund
Aldahome Pat's Patricia 7-2 298-2X 9554 503
s. Chicona Patrician d. Ashmere's Benefit's Hannah

LUCE, J. K., LU-ACRES FARM, NAMPA
Lu Acres Vicky 4-0 305-2X 6972 326
s. Westlynn Marie's Monarch d. Victoria of Idapine
Lu Acres Dixie 3-0 289C-2X 7243 355
s. Westlynn Marie's Monarch d. Dixanna of Dixaho

PRITZL, JOE, WESTLYNN FARM, FRUITLAND
Westlynn Caroline 7-10 272-2X 7912 364
s. Chedco Monarch d. Romeo's Caroline of Prestdale
Westlynn Ida 2-6 319C-2X 8470 410
s. Westlynn Norlad d. Westlynn Isabelle

SWAN, PAUL O., SWANHOLME FARM, CALDWELL
Goldendale B Joyce 5-4 305C-2X 7397 403
s. Bonnibell Cordelia's Bonanza d. Goldendale Monarch's Joy
Swanholmes Valerie 2-4 302C-2X 8298 442
s. Wesslawn Pat's Marvel d. Valentine of Alamose

ILLINOIS

BAUER, ARTHUR, RED GATE FARM, CISSNA PARK
Donna of Red Gate Farm 1-10 305-2X 5087 259
s. Gaylord's King's Royal d. Adair's Melba Darling

DUNTEMAN, HARVE, LEA-DALE FARM, SHUMWAY
Lea-Dale's Pearlett 2-11 245-2X 5606 269
s. Seco Imperial's Hero d. Lea-Dale's Levity Pearl

KEENAN, WILLIAM J. & FLORENCE M., LITTLEWOOD FARM, WEST CHICAGO
Littlewood Farm's Haven 2-1 305C-2X 6512 299
s. McDonald Farms King Nicholas d. Donald Laddie's Diana

KING, HUGH & SON, HI-DOT GUERNSEY FARM, VICTORIA
Sunset Glow Dora 11-10 305C-2X 7796 374
s. Boulder Bridge Ultimus d. Philip's Eva of Highview

KUEBKER, LOUIS L., LOULEE LANE FARM, GRAYSLAKE
Q O Paul's Faribel 4-1 223-2X 5734 269
s. Q O Al Paul d. Q O Main Daribel
Q O Paul's Fanetta 4-0 204-2X 6989 313
s. Q O Al Paul d. Q O Star Dionetta

LARSON, SIMON C. & WAY, JULIUS L., WAYLAND FARM, MILLINGTON
Roxy's Phoebe of Wayland 2-9 220-2X 5796 253
s. Langwater Prize d. Helena's Roxy of Wayland

McPHEETERS, BURL B., AMBER ACRES GUERNSEYS, STERLING
Amber Acres C Beauty 5-4 305-2X 11898 511
s. Mac's Prince Charming d. Forges Primrose Gay
Amber Acres Noble Ida 3-3 278C-2X 7462 331
s. McDonald Farms Fore Noble Lad d. Amber Acres C Beauty

MONTAVON, GEORGE J., WEST BROOKLYN
Norview King's Vivian 2-2 365-2X 8148 413
s. Norview's Bonnie King d. Val's Peterkin of Norview

MUEHLING, RICHARD L., RIC-MAR FARM, CISSNA PARK
Vandals Florene 6-7 305C-2X 7189 375
s. Hill View Vandal d. Fairview Philosopher's Flora

OESTMANN, LOUIS M., ANALOU FARM, HINSDALE
Analou Farm Fabron's Josie 2-6 195-2X 5404 278
s. Curtiss Candy Fabron d. Bonnie Jo of Analou Farm

PINEHURST FARMS, INCORPORATED, ROCKFORD
Beau Jade 7-0 305-2X 12574 576
s. McDonald Farms Jarrett d. Cesor Penwyn's Flossie
Osborne Hill Baron's Marian 6-0 305C-2X 9079 437
s. Hominy Hill Baron d. Sherwood Forest Marietta
Pinehurst Lucky Joanne 2-4 305-2X 7920 400
s. McDonald Farms Pre Lucky Boy d. Naughty Joan

RANKIN, WALTER, LINCOLN
Loyal Curtiss's Maryann 2-4 305C-2X 7720 312
s. Curtiss Candy Loyal Curtiss d. General's Marietta

ROESCHLEY BROTHERS, ROES-MOR FARMS, FLANAGAN
Roes-MOR Liv-Iro Prudence 8-2 355-2X 8349 431
s. Adelmer's Alert Gentleman d. Roes-MOR Liv-Iro Princess
Falk's Prince's Dutchess 4-8 180-2X 5678 275
s. Falk's Challenger Prince d. Falk's Flame Dolly

STEPHEN, MAX, GOLDEN BAR STOCK FARM, CASEY
Gusanna's Heir Mardette 3-2 245-2X 5512 238
s. Curtiss Candy Levity Heir d. Gusanna's Mardette

WEYRAUCH, HUGO M. & ALTHAUS, STUART H., AMBER ACRES GUERNSEYS, STERLING
Weyrauch Farm Prediction Ann 2-5 305C-2X 9959 479
s. Franchester King's Prediction d. Windemere Janice

INDIANA

ARNOLD, STANLEY, MR. & MRS. & FAMILY, DECATUR
Kramer Farms Ida 5-1 220-2X 5511 254
s. McDonald Farms King Edward d. Kramer Farms Ilo

BAKER, DALE L., KEN JO DALE FARM, HUNTINGTON
Ken Jo Dale Glory's Flo 4-6 305-2X 5774 326
s. Kenfleur's Prince Glory d. Ken Jo Dale K.C. Florette
Ken Jo Dale Romeo's Princess 4-0 271-2X 5475 286
s. Ken Jo Dale Heir's Romeo d. Ken Jo Dale Victory's Queen

BAKER, ROBERT L., RIVER SIDE FARM, BREMEN
Belle's Rangerette 6-6 216-2X 3277 173
s. Huff's Hill Alice's Ranger d. Owen's Place Monarch's Belle

BIRKY, EMANUEL & SONS, MAPLE LAWN FARMS, KOUTS
Hal Jon Flossy 9-5 234-2X 8195 414
s. Langwater Golden d. Valley Set's Flossy
Maple Lawn S Marlene 5-11 201-2X 6410 329
s. Schragcrest Able Sheik d. Kato's Mary
Maple Lawn S Marjorie 5-5 305C-2X 9463 475
s. Schragcrest Able Sheik d. Myradine's Esquire Marie
Maple Lawn P. Della 2-8 305-2X 8338 397
s. Hominy Hill Prosperity d. Arbobess P. Delores

BREWER, WAYNE, KA-WA FARMS, UNION CITY
Welcome In Favor Angeline 2-10 365-2X 11123 490
s. Welcome In Favor d. Welcome In Cardinal's Angeline

BRINDLE, LIVINGS, BRINDLE STOCK FARM, JAMESTOWN
Brindle Master's Grace 6-0 224-2X 5534 262
s. Delpark Forward's Master d. Brindle's Georgetta

BUCHANAN, ALBERT, BROADMOOR FARM, MILFORD
Broadmoor Magerta 9-5 226-2X 5517 266
s. Foremost Manifest d. Gilead Red
Broadmoor Velores 3-8 365-2X 13422 648
s. Broadmoor Cherokee d. Broadmoor Vera Lee

BURK-BARTON FARM, MULBERRY
Elm Spring Aggie 7-11 305-2X 8996 474
s. Eagle Valley's Lad d. Sunnydale Korleen
Elm Spring Daisy 3-11 288-2X 6948 325
s. Golden Grange W. Wistar d. Elm Spring Paula

CALVIN, JOHN O. & STANER, RICHARD, GREEN TREE FARM, ARGOS
Golden Hope Flicka 2-6 305C-2X 8012 396
s. Owen's Place Prince George d. Golden Hope Freckles

CORBIN, GLEN R., MR. & MRS., ROSETTE FARM, CROWN POINT
Rosette P. Helma 2-11 305C-2X 9229 488
s. Curtiss Candy Hot Pilot d. Burton Lane's Sargon Hortense
Rosette's P. Princess 4-4 365-2X 12270 618
s. Curtiss Candy Hot Pilot d. Cottonwood Lucky Queen

CROCKER, BILL E. & CHARLES L., CROCKER FARM, PLYMOUTH
Crocker's Pet Starlet 3-6 305C-2X 7755 424
s. Elmcrest Peter Grey d. Starlet of Plain View
Crockers S F Joan 3-2 305C-2X 7292 427
s. Matapa Sandy's Flash d. Crocker's Peggy Jo
Clarion Honeymoon Thelma 2-1 193-2X 5097 242
s. Mulhocaway Honeymoon Butterfat d. Clarion Noble's Favorite

CUSTER, A. J. & SONS, LEVELLAND FARMS, AUBURN
Levelland Farms Lannet 2-7 272-2X 7371 336
s. Yellow Creek Rosen Duke d. Starr Farm Miss Janet

DUFF, W. F. & SON, "DUFFIELDS," LEBANON
Duffield Daybreak 8-1 292-2X 9678 416
s. Duffield F Financier d. Duffield Dawn
Duffield T. Willow 2-5 305-2X 7909 323
s. Gardenville King's Thor d. Duffield Wayward
Duffield J Francine 2-6 240C-2X 7153 304
s. McDonald Farms Jolly Boy d. Duffield F. Flora

FINK, HARVEY B. & VADA N., LA HAR VA FARM, ELKHART
La Har Va Emily 9-3 257C-2X 7733 375
s. Pine Manor Coronation Kenfleur d. Kenfleur's Emily Ideal

GIERHART, LeROY, MAPLE LAWN FARM, BRYANT
Orchard Lawn Lady Maureen 10-11 305C-2X 9284 487
s. Riegeldale Emory's Challenger d. Orchard Lawn's Alma-Marie

GORDON, J. GILL & SON, SPRINGBROOK FARM, WINAMAC
Springbrook Farm F Lotus 2-6 305-2X 5945 328
s. Golden Grange W.R. Forward d. Springbrook Farm F. Iota

HOCHSTETLER, LEVI R., U CREEK MEADS FARM, NAPPANEE
U Creek Meads Tinkabell 2-3 305-2X 7532 370
s. Yellow Creek Merrymaker Martha Ajax

HOUSER, HAROLD & SONS, KERR HILL FARMS, MOORELAND
Kerr Hill I. Millie 3-8 365-3X 13023 695
s. McDonald Farms Irvin d. Orchard Lawn's Molly
Kerr Hill F. Leta 2-2 365-3X 10204 490
s. Normandy Forecaster d. Val-lea Triumph Loretta

HUFF, LOUIS E., HUFF'S HAVEN, BREMEN
Huff's Haven Milkmaid's Fawn 2-3 226-2X 5277 263
s. Huff's Haven Lasse's Admiral d. Huff's Haven Fancy's Milkmaid

LOGAN, J. P., LAFAYETTE
Elmdale Levity H Flair 3-4 285-2X 5791 261
s. Curtiss Candy Levity Heir d. Elmdale King's Flicka

METZGER, HOWARD & SONS, METZGER FARMS, CLAYPOOL
Frosty's Fanny 4-4 273C-2X 7687 387
s. Fairy's Fashion d. Glenwood's Vicky's Frosty

MILLER BROTHERS, PINE MANOR FARMS, GOSHEN
Alfacrest's L. P. Arlene 8-10 305-2X 8339 363
s. Pine Manor Levity Prince d. Alfacrest's Q. V. Marilyn
Pine Manor King's Mabel 4-4 228-2X 7208 308
s. Northmeade Rose King d. Clarion Rosette's Wistaria

MILLER, LEO H. & METZGER BROTHERS, SOUTH VIEW FARM, SOUTH WHITLEY
South View J Mistress 4-7 305-2X 7976 409
s. Terra Vista John d. Midge's Butterfat Millicent

MILLER, MARK E., CIRCLE DRIVE FARM, HUNTINGTON
Circle Drive L. P. Deressa 5-1 305C-2X 8731 494
s. Pine Manor Levity Prince d. Alfacrest's A.C. Harriett

MOFFETT, PAUL G., MRS., ESTATE, SLEEPY HOLLOW FARM, INDIANAPOLIS
Gayland's Niaoma 8-5 305-2X 8539 405
s. Gayoso Golden Gabriel d. Gayland's Branda Nan

MOSES, DALE D. & SONS, FLEURDALE FARM, DECATUR
Eva's Evalena 4-5 305C-2X 8241 351
s. Grain Meadow Chum's Kris d. Quaite's Haven Eva
Woodsview Dundee 3-7 305C-2X 8110 382
s. Oberland Coy's Distinction d. Woodsview Madge's Maxium Sunday
Van Auken's Princess 4-3 305C-2X 6544 284
s. Grain Meadow Chum's Kris d. Princess Ideal of Manitou
Hoosier Manor Jewel 4-10 253-2X 5163 280
s. McDonald Farms Jaffray d. Gilt Edge Glena

ORSBURN, FRANCIS & DAUGHTERS, ORSBURN'S FARM, KOKOMO
Bonnie of Orsburn's Farm 2-5 188-2X 5836 245
s. Grain Meadow Chum's Triumph d. Grain Meadow Chum's Nell

PURDUE UNIVERSITY AGRICULTURAL EXPERIMENT STATION, LAFAYETTE
Purdue King Maiden 7-4 305C-2X 8444 383
s. Wabash Valley Rose King d. Purdue's Matchmaker Maiden

RICHARD, CLEOPAS & SONS, RICHARD FARMS, HUNTINGTON
Richard Farms Alice's Dot 2-10 281-2X 7812 310
s. South Wind Hoosier's Meritt d. Montgomery Farms Alice

SCHARF, I. C. & SONS, EDROBLIN'S FARMS, FLOYDS KNOBS
Duncans June Lass 7-2 290C-2X 7283 354
s. Hayswood Duncan d. Duncan's June Rose
Edroblin Emory's Dinah 6-9 302C-2X 8603 452
s. Riegeldale Emory's Hazelnut d. Hayswood Blanche
Hayswood Jean 6-8 197-2X 5704 275
s. Kenfleur's Ajax Crescent d. Hayswood Eveline

SISTERS OF PROVIDENCE, HIDDEN GOLD DAIRY, SAINT MARY-OF-THE-WOODS
Hidden Gold Royal Gem 4-7 305C-2X 6410 413
s. Big Springs Royal Cavalier d. Hidden Gold Meadow Daisy

SISTERS OF THE PRECIOUS BLOOD, KNEIPP SPRINGS, ROME CITY
Kneipp Spring Navarre's Katie 3-3 301C-2X 6530 337
s. McDonald Farms B. B. Navarre d. Virmar's Dicta Belle

SMITH, GEORGE L., HOOSIER GUERNSEY FARM, MARION
Hoosier O. Eva 3-4 305C-2X 9663 450
s. McDonald Farms Don's Ovation d. Hoosier Knight's Scarlet
Hoosier K Edna 3-5 184-2X 5398 270
s. McDonald Farms Kingfish d. Golden Grange Queen Portia

SOLMS, JOSEPH & SONS, SOLMS FARM, MARION
Rose Tree Manor Taurine 7-3 233-2X 7297 301
s. Pine Manor Levity Lancer d. Rose Tree Taurine

STOUDER, H. O., FAWN ISLE FARM, SOUTH WHITLEY
Fawn Isle Arlotta 9-5 305C-2X 8275 429
s. Del-Ray Rex d. Reliance's Arlotta

STULTZ, RAYMOND & SON, SANDCUT GUERNSEY FARM, TERRE HAUTE
Sandcut Supreme Patricia 3-2 242-2X 4758 253
s. Gardenville Supreme's Crescent d. Ken Ver Wonder's Pride
Sandcut Supreme Dotty 2-2 305C-2X 8803 493
s. Gardenville Supreme's Crescent d. Sandcut Hopeful Dorthy

THOMAS, ROBERT W., THOMAS FARM, FRANKFORT
Thomas Farm Anita 2-8 305C-2X 7655 371
s. Curtiss Candy Major Curtiss d. Thomas Farm Annette
King's Herma Jane 4-0 305C-2X 9820 442
s. McDonald Farms Steadfast King d. Maxim's Herma

VINCENT, O. H., SHADY HAVEN FARM, MIDDLEBURY
Shady Haven Acto's Bonnie 4-9 282C-2X 7533 354
s. Lookwell Acto Banner d. Mapledale Champion Star

WEAVER, OSCAR R., YELLOW CREEK MEADOW FARM, GOSHEN
Yellow Creek B F Beauty Spot 3-6 290-2X 7859 418
s. Mulhocaway Honeymoon Butterfat d. Yellow Creek King's Spot

WEAVER, OTIS, WILLOW SPRING FARM, GOSHEN
Willow Spring Prize Petite 4-4 305C-2X 5701 321
s. Two Brooks King's Prize d. Willow Spring Fern's Charlotte
Willow Spring H B Annabelle 3-2 305C-2X 7403 366
s. Mulhocaway Honeymoon Butterfat d. Willow Spring Brilliant's Ann
Willow Spring V. Nancy 1-10 305C-2X 7842 384
s. Willow Spring Butterfat Vic d. Willow Spring Prize Nancy

WELDY, MAURICE L., DR. & MRS., MAURANA FARM, GOSHEN
Maurana Masters Iris 3-6 346C-2X 12115 544
s. Gardenville Charity's Master d. Susie's Gladys of Maple Grove

WELDY, SAMUEL R., CLEARLAND FARM, ELKHART
Clearland Heartsease Lark 2-3 305C-2X 8166 371
s. Mulhocaway Dolly's Heartsease d. Clearland Butterfat Marjory

King Sequel's Katina 3-3 365-2X 10743 575
s. King Sequel of Sunny Lea d. Lookwell Count's Katina

WENGER, RUSSELL J., VALLEY SET FARM, GOSHEN
Valley Set Rosalea 9-4 355C-2X 10155 467
s. Blakeford Ambition d. Welcome In Chum's Rosamond
Wilgorlan Farms Sandra 3-11 305C-2X 7058 358
s. Hominy Hill King's Courageous d. Wilgorlan Farms Suzette

YODER, HAROLD C., PASTURE HAVEN FARM, SYRACUSE
Russ Glo May 8-0 357C-2X 13916 704
s. King Supreme of Marolyn Farm d. Dandelion Salina's Maud
Pasture Haven Butterfat Susan 3-7 248C-2X 6631 306
s. Y. C. King's Charity Butterfat d. Yellow Creek Alert's Suke
Pasture Haven Duke's Velma 2-2 305C-2X 8138 407
s. Yellow Creek Rosen Duke d. Clay Hill Alma

IOWA

BENTLEY, O. R. & SON, SUNESLOPE FARM, AMES
Suneslope's A. P. Elva 8-4 365-2X 18176 727
s. Alert Prince of Rose Hill d. Suneslope's A. L. Elsie
Suneslope's A. L. Diana 5-7 262-2X 8701 435
s. Kenfleur's Alert Laddie d. Suneslope's A. P. Dora

BORTZ, ALVIN & SON, WILLOW DRIVE GUERNSEY FARM, RUDD
Willow Drive Mary Anne 3-4 305C-2X 6908 379
s. Boulder Bridge Mikado d. Judith of Arbor Park

BROWN, WILBUR C., BONNIE BROOK FARM, WATERLOO
Bonnie Brook Daffodil 3-1 305C-2X 6805 305
s. Coldspring's Beauty's Billy d. Bonnie Brook Greta's Ramona
Bonnie Brook Barby's Primrose 2-10 305C-2X 6743 327
s. Highland Place Wayfarer d. Bonnie Brook Barby

BUTTERFIELD & SAYRE, SOLDIER CREEK FARM, DOLLIVER
Butterfield's Connie 4-8 305C-2X 7142 394
s. Boulder Bridge Prediction d. Butterfield's Cinderella
Soldier Creek Cathy 2-1 305-2X 7782 363
s. Boulder Bridge Recorder d. Butterfield's Lila
Soldier Creek Cora 1-11 305C-2X 6675 384
s. Glenmary's Heir d. Butterfield's Rhoda

DICKMAN, GEORGE & HENRY, GARNAVILLO GUERNSEY FARM, GARNAVILLO
Garnavillo Isabelle 9-5 305C-2X 11231 490
s. Wey Acres Aubrietia's Grandee d. Diana's Lady Rose Marie

FORT DODGE CREAMERY COMPANY, ROSEDALE FARM, FORT DODGE
Rosedale Seven-Up 6-1 305-2X 11328 471
s. Iowa Hi-Acres Gardenius d. Rosedale Phillippina

FREIE, ALFRED, MR. & MRS., WEST STAR FARM, ALEXANDER
Hickory Hill Keepsake 8-4 365-2X 10879 425
s. Iowa Hi-Acres Gardenius d. Hickory Hill Pet
West Star H Keta 4-4 208-2X 6416 267
s. Elmwood Headline d. Hickory Hill Keepsake

KEELING BROTHERS, AVONDALE DAIRY FARMS, DES MOINES
Janet's Topsy of Avondale 10-10 304-2X 5156 280
s. Whitebreast Admiral d. Verda's Janet of Avondale
Avondale Farms Fantasy 3-9 214-2X 3494 194
s. Gaylord's Squire's Fame d. Curtiss Candy Petunia
Avondale Farms Nuala 2-5 297-2X 4256 240
s. Normandy Willard d. Milly's Hilda of Avondale
Avondale Farms Alert 2-7 199-2X 3213 175
s. Avondale Farms Master d. Avondale Farms Gorgeous
Avondale Farms Arietta 2-5 200-2X 3448 167
s. Normandy Willard d. Buttercup's Mona of Avondale

KNIGHT, C. L. & SONS, PINE VIEW, SPRINGVILLE
Pine View Nova 2-4 270C-2X 7156 379
s. Pine Manor Triumph d. Pine View Nettie

LAGE, HARRY & ROBERT H., STEDE WELL FARM, DAVENPORT
Franchester Bright Topaz 3-4 299C-2X 7715 328
s. Langwater Statesman d. Franchester Model Topaz
Stede Wells Fairy Dawn 3-6 263-2X 8348 403
s. Mordele Farms King Paul d. Wey Acres Colonel's Fairy
Stede Well's Beatrice 2-3 305-2X 9098 472
s. Mordele Farms King Paul d. Comet's Beauty of Stede Well

LLOYD, GLEA H., MAR-LA-BOB GUERNSEY FARM, SPIRIT LAKE
Mar-La-Bob's Jewel 5-7 242C-2X 5420 267
s. Evergreen's Butterfat Leader d. Honour's Julie
Mar-La-Bob's Tessa 3-1 264C-2X 7924 342
s. Bournedale Maxim's Ace d. Mar-La-Bob's Jewel

MAHR, MARVIN L., WYNOLA GUERNSEY FARM, INDIANOLA
Wynola Rosanne 6-6 297C-2X 11236 518
s. Boulder Bridge Yankee d. Wynola Rose

McCOY, RALPH M., McCOY'S GUERNSEY FARM, HEPBURN
McCoy's Farm Margo 3-4 305C-2X 8740 456
s. Jo-Be Farm Gold Star d. Senator's Lady Myrna
McCoy's Farm Josie 2-2 305C-2X 8207 437
s. Skyline Distinctive's Dictator d. McCoy's Farm Jewel
McCoy's Farm Dot 2-2 305C-2X 6875 339
s. Skyline Distinctive's Dictator d. McCoy's Farm Diamond

PANCRATZ, ARNOLD M., ELMWOOD FARM, DUBUQUE
Elmwood Grandee's Ella 6-4 305-2X 9628 391
s. Wey Acres Aubrietia's Grandee d. Chief's Etta of Alvadean

REESE, HARRY, STRINGTOWN GUERNSEY FARM, PRESCOTT
Stringtown Wynette 3-2 349C-2X 11255 527
s. Boulder Bridge King's Sun Ray d. Stringtown Wanda

ROBISON, GEORGE, ROSE-VU FARM, CANTRIL
Wildwood's Levity Corliss 8-9 305-2X 9349 404
s. Rockingham Ultralight d. Doreen's Ada of Wildwood

Rose Vu Loraine 3-2 208-2X 6003 282
s. Plane View King's Consul d. Lancresse Loraine

SAWIN, H. W., PRAIRIE LODGE, NORTHWOOD
Nook-Dale Golden Tulip 5-11 365-2X 9246 494
s. Bryn Du Golden Standard d. New Hope Gardenius's Tulip

VOGT, RAYMOND H. & SONS, KENOREN FARM, HAVERHILL
Malmonette of Echowood 8-1 298-2X 7709 364
s. Beauty's Duke of Pleasant View d. Mona of Echowood
Kenoren Farms Delight 2-11 232-2X 4987 252
s. Shawnee Springs Advance d. Kenoren Farm's Della

KANSAS

BERTHOLF, W. H., GREEN PASTURES FARM, WICHITA
Walker Farms Max Leoma 3-4 233-2X 3921 201
s. Hanes' Robert Dicks d. Walker Farms Majesty's Lilac

ECKMAN, ALBERT W., ECKMAN'S GUERNSEY FARM, BALDWIN
Eckman Dora's H Doll 3-0 185-2X 4455 224
s. Farview Imperial Heritage d. Eckman's Dimple's Dora

KANSAS STATE COLLEGE, MANHATTAN
Kanstacol Porter Demitasse 4-2 300C-2X 9289 417
s. Argilla C. Porter d. Liberty's Ivanelle

KISSINGER, HOWARD A., SPRINGDALE GUERNSEY FARM, OTTAWA
Springdale Ingles Glorious 2-2 305C-2X 6361 357
s. Cooper's Ingle d. Springdale Gloria Jean

NELSON, J. L., CEDAR DRIVE FARM, WICHITA
St. Albans A Grand A Girlie 6-1 275-2X 9047 371
s. St. Albans Actor Grandee d. St. Albans Actor's Girlie
Lola's Lois of C. D. 5-4 305-2X 10561 517
s. St. Albans Actor Grandee d. Lady's Lola of C. D.

RAYMOND, JANE, CEDAR MANOR FARM, FREDONIA
Cedar Manor Annabell 2-6 305C-2X 7480 362
s. Meadow Lodge King Triton d. Glencliff A. Arlon

RINGER, RONNIE & LLOYD, RINGER GUERNSEY FARM, WICHITA
Sunbright King's Bonita 8-11 305-2X 8262 379
s. Daisy's Sunbright King d. Gypsy Queen's Bonnie Girl
Ringers Champion Judy 3-6 187-2X 4500 226
s. Jo-Be Wonderful Champion d. Sunbright King's Clarissa
Ringers Champion Jane 3-6 194-2X 4618 254
s. Jo-Be Wonderful Champion d. Sunbright King's Clarissa

WINN, ALBERT J., BURLINGTON
Ann's Alice of Winnmead 3-5 269C-2X 7219 375
s. Ransom Angella's Adonis d. Annalee's Ann of Winnmead

KENTUCKY

BURNETTE & HIXSON, WILLOW-WILDE FARM, FULTON
Willow Wildes Lottie 5-0 255-2X 3971 189
s. Hearthstone Kingpin d. Clear Springs' Honor's Gloria
Willow Wilde's Lynette 2-4 305C-2X 7076 332
s. Sun-Blest Farms Cadet d. Triumph's Princess Lyn

McCREADY, RICHARD F., LITTLE STONER FARM, WINCHESTER
Jerrie of South Side 10-5 305-2X 7782 385
s. Delight's Prince of Fruitland d. Neptune's Fern of South Side

LOUISIANA

JOHNSON, M. L., CLOVER LEAF GUERNSEY FARM, MONROE
Esquire Jessie's Little Jean 9-5 233C-2X 5295 256
s. Green Meads Esquire d. Sun Farms Emperor's Jessie
Challenger Frances' Daisy Mae 7-7 365C-2X 9548 445
s. Meteor's Carthage Challenger d. Meadow Lodge Frances
Rancher Beauty's Heifer Lover 6-11 239C-2X 3003 147
s. Primrose Venus Rancher d. Paramount Eudora's Beauty
Maxim Daisy Mae's Irene 3-11 305C-2X 6822 321
s. Quail Roost Prim Master d. Challenger Frances' Daisy Mae
Gallant Satin's Alice 2-7 365-2X 9145 449
s. Clermont Gallant Heart d. Monarch Patricia's Satin
Comet Heather's Alta 2-10 305C-2X 7078 379
s. Foremost Comet 12th d. Jo-Mar Honesty's Heather
Bayville Actress Faye 2-7 182C-2X 2770 143
s. Fairlawn Hornet's Masterful d. Bayville Maxim's Faith
Comet Kitty's Audrey 2-9 365-2X 7022 330
s. Foremost Comet 12th d. Challenger Katherine's Kitty
Maxim's Bourgeois Abigail 2-7 305C-2X 7030 344
s. Clear Springs' Cynthia's Maxim d. Prim Master Allameda Bourgeois
Comet Lilly's Barcelona 2-1 246C-2X 3803 148
s. Foremost Comet 12th d. Butterfat King's Lilly
Vim's Muddy Adaline 2-6 305C-2X 5704 275
s. Walker Royal Vim d. Rancher's Sixty-One Muddy

MAINE

CORNING, JOHN & JULIA, ROUNDABOUT FARM, KENNEBUNK PORT
Haven Hill Melbas S. Capture 4-5 303C-2X 7565 351
s. Fairlawn Dairymaid's Steadfast d. Aldrich Farm Rapture

GARDINER, R. H., OAKLANDS FARM, GARDINER
Oaklands Orono Ruby 3-4 199-2X 3952 190
s. U. M. Triumph Buccaneer d. Thirlstane's Brilliant Jewell
Oaklands Queen Elizabeth 2-5 299C-2X 6702 334
s. Langwater Supreme d. Great Elm Prissy

GREENLAW, VERA, GREENLAW FARM, BELFAST
Greenlaw Farm Eleanor 2-3 224-2X 4968 259
s. Florham Prince of The East d. Greenlaw Farm Vivian

ROBERTS, JOHN E. & MALCOLM W., ELM CREST FARM, ALFRED
Elm Crest Farms Eaglette 2-11 281-2X 7257 343
s. Rosewald Master d. Elm Crest Farm's Marie

ROEHRIG, PAUL & CATHERINE R., CAPHIR FARM, WINDHAM
Caphir Farm Jonquil 6-2 365-2X 11064 485
s. Langwater Gold Dawn d. Jewell of Caphir Farm

MARYLAND

BALDERSTON, LLOYD, III, COLORA FARM, COLORA
Knights Beauty Luck 3-10 206-2X 5800 283
s. R. F.'s Highlander's Knight d. Beauty Luck

CLOVERLAND FARMS DAIRY, INCORPORATED, CLOVERLAND GUERNSEY FARM, PHOENIX
Foxburg's Knight's Charmy 9-4 231-2X 7021 312
s. Pine Manor King's Knight d. Foxburg's Charmer's Charm
Cloverland Farms K. Annabelle 4-6 206-2X 8087 378
s. Pine Manor King's Knight d. Foxburg's Africander's Honoria
Cloverland Farms F. Roseabelle 2-5 305-2X 10150 449
s. Pharos Indenture's Frosty d. Cloverland Farms L. Annetta

COOK, E. R. & SON, EDICK FARM, KENNEDYVILLE
Fairfield Trumpeter's Ada 2-9 290C-2X 8255 400
s. Fairfield Insect's Trumpeter d. Fairfield's Genacre
Lazy River Aces Betty 3-10 295C-2X 7203 386
s. Franchester Levity Ace d. Green Acres Betty Rose

GINN, CATHARINE & CORNELIA W., AIX LA CHAPELLE, DICKERSON
Clear Springs' Majesty's Rosie 4-10 305-2X 8274 388
s. Riegeldale Emory's Majesty d. Horse Shoe Conrad's Beauty
Graysmarsh Princess Select 3-5 305-2X 7473 388
s. McDonald Farms Indian Prince d. Bonnibell Queen Sally

JOHNSON, THOMAS J., CEDARTOWN FARM, SNOW HILL
Cedartown F. Lucy 5-10 301-2X 5553 277
s. Moughon Double Faithful d. Lucy of Cedartown Farm

ORTMAN, E. F., MRS., ORTMANOR GUERNSEY FARM, MONKTON
McDonald Farms Supreme Lena 8-2 305-2X 9508 488
s. McDonald Farms Supreme King d. Demon's Golden of Pine Grove

PINE, JAMES T., FAIRFIELD FARM, STILL POND
Fairfield's Informer Maxine 7-7 218-2X 5348 279
s. Fairlawn H. Informer d. Ruby of Bon Espoir
Fairfield Meadow Lark 3-1 305C-2X 7988 368
s. Fairfield Insect's Trumpeter d. Pine Manor Levity Lark
Fairfield Trumpeters Melody 2-4 221-2X 3843 193
s. Fairfield Insect's Trumpeter d. Pine Manor Levity Lark

PLANSOEN, LOUIS M., MULBERRY HILL FARM, EASTON
Forsgate Beacon Pearlette 4-9 242C-2X 6495 297
s. Ideal's Beacon d. Ideal's Chief's Pearlette

RATHELL, CHARLES R., JR., DOLVIN FARM, WYE MILLS
Pioneer Point Mermaid 4-11 305-2X 8852 417
s. Broadland Masterpiece d. Islander's Merry Maid

WEBSTER, WILLIAM & CLOSE, STEVENSON W., COOL BRANCH FARM, ABERDEEN
Locust Grove A. Mayetta 2-7 305C-2X 9926 408
s. Fairlawn Actor's Merit d. Locust Grove P. May

MASSACHUSETTS

APPLETON, FRANCIS R., JR., APPLETON FARMS, IPSWICH
Appleton Farms Major Natalie 2-9 305-2X 8327 425
s. Flying Horse Piper's Major d. Appleton Farms Natalie

BEEBE, CHARLES PHILIP, EASTLEIGH FARMS, FRAMINGHAM CENTER
Eastleigh Winnifred 5-11 305C-2X 13368 562
s. Flying Horse Piper's Fashion d. Eastleigh Wendy

HOOD, H. P. & SONS, CHERRY HILL FARM, BEVERLY
Hoods Cherry Hill Corrine 2-3 299C-2X 7663 343
s. Dunwalke Drummer d. Wadsworth Ben's Corrine
Hood Cherry Hill Jewel 3-3 282C-2X 7985 383
s. Glengeran Buttercup's Chief d. Jewelweed of Golfside
Hoods Cherry Hill K. L. Jewel 2-2 297C-2X 7332 374
s. Kilmac Leander d. Hoods Cherry Hill King's Jewel
Hood Cherry Hill Lola 3-2 305C-2X 10301 532
s. Hominy Hill Squire d. Massapoag Indian Queen
Hood Cherry Hill Sena 2-11 291C-2X 8618 399
s. Ideal's Senator King d. Hoods Cherry Hill Rachel
Laudholm Lady Lucy 6-3 305C-2X 9414 486
s. Demon's Ambassador of M. H. d. Laudholm Will's Lucy
Roughwood I. Haze 4-9 234C-2X 5381 265
s. Roughwood Invasion d. Roughwood Mist Lady
Stronghold Loyal Pansy 5-10 305C-2X 9385 454
s. Gayhead's H. I. Loyal d. Stronghold Coronation Mahogany

KENDALL, H. P., MOOSE HILL FARM, SHARON
Beauhaven's Theresa Ann 6-7 282C-2X 5231 233
s. Langwater Ace d. Beauhaven's Theresa
Conrad's Miranda 10-7 266C-2X 6261 315
s. Riegeldale Emory's Conrad d. Secret's Nymph
M. H. Ace's Cinderella 4-4 293C-2X 7085 371
s. Langvalley Levity Ace d. Aldrich Farm Cinderella
M. H. Ace's Promise 3-5 305-2X 6183 311
s. Langvalley Levity Ace d. Greyholme S. Promise
M. H. Chieftan's Frances 5-10 305C-2X 6257 314
s. Idylbrook Chieftan d. Moose Hill Frances
M. H. Chieftan's Simonetta 2-5 305-2X 6741 350
s. Idylbrook Chieftan d. Secret's Simonetta

KING, LEWIS E., DREAMLAND FARM, NEW BRAINTREE
Elmstead Diplomat's Gray 2-8 305C-2X 7864 363
s. Ideal's Diplomat d. Elmstead F. Dolly Gray

McGREGOR, F. JEANNETTE, OLDFIELDS FARM, SHERBORN
Oldfields Stardust Lodoiska 3-5 287C-2X 5391 260
s. Langwater Stardust d. Frankland Lodoiska

TILTON, RICHARD C., WINDEMERE FARM, EAST TAUNTON
Wadsworth May's Belletia 9-9 305C-2X 11076 477
s. Lea Lord Talisman d. Maxey's Maureen May
Windemere Vicki 2-1 305C-2X 7524 363
s. Langwater Stardust d. Steadfast's Laneta Lenfestey

WARBURTON, BARCLAY H., III, SARACEN FARM, IPSWICH
Sheldegren Royal's Linda 6-5 305C-2X 8409 360
s. Sheldegren Cora's Royal d. Sheldegren Lynne

WINTHROP, FREDERIC, GROTON HOUSE FARM, HAMILTON
Groton House Czar's Fan 2-2 305-2X 7535 333
s. Flying Horse Czar d. Groton House Fern

MICHIGAN

BRADFORD, FRED & R. D., BRADFORD'S DAIRY FARM, ALMA
Bradford's Lenore D 2-5 235-2X 6512 330
s. Bradford's Baby's Max d. Bradford's Dutchess

CARTER, GEORGE D., CARTER FARMS, SHERWOOD
Beau Gay Pollyanna 9-8 289-2X 8403 395
s. McDonald Farms Gay Prince d. Beau Polly
Carter Farm Annetta 1-11 293-2X 6971 323
s. Lawnsett King Max d. Annetta's Golden Bell

COLBY, HOWARD H., COLBY DALE FARMS, ROMEO
Colbys El Alice 1-10 305-2X 8168 378
s. McDonald Farms Fore El Toro d. McDonald Farms D. Kalista
Langmeadow Nivy 2-2 305-2X 8379 463
s. McDonald Farms High Nobleman d. McDonald Farms Ivy Queen
Willow Brook Monarch Donna 10-1 305C-2X 9574 432
s. Flying Horse Master's Monarch d. Queen's Willow Brook Glory

COOLEY BROTHERS, WILLOWBROOK FARMS, HUDSON
Willowbrook J Daisy 2-3 305C-2X 7063 326
s. Cesor Penwyn's Jacques d. Willowbrook Sunny Doll
Willowbrook J. Delight 3-3 305-2X 6301 352
s. Cesor Penwyn's Jacques d. Greenhaven Delight
Willowbrook J. Maxine 5-10 297-2X 6134 280
s. Cesor Penwyn's Jacques d. Willowbrook Crown Dora
Willowbrook Noble Delphine 3-4 275-2X 5814 298
s. Cesor King's Noble d. Willowbrook Noble Delia
Willowbrook Noble Dooll 4-11 202-2X 6104 308
s. Cesor King's Noble d. Willowbrook Sunny Doll
Willowbrook Noble Sally 4-11 226-2X 5919 322
s. Cesor King's Noble d. Lockshore Sally

COUZENS, MARGARET A., WABEEK FARMS, PONTIAC
Caumsett Indian Locket 2-3 305C-2X 7132 370
s. McDonald Farms Predictor d. Caumsett Ocean Bracelet

DUNNING, LEON O., POLLY ACRES, DELTON
Polly Acres Madge 2-1 305C-2X 4709 231
s. Lockshore Avenger d. Polly Acres Margaret

ENGELHARDT, ALFRED G. & MARGARETHE T., GRAM O' LAND FARM, ARMADA
Gramo'land Flame 3-2 283-2X 5411 231
s. Langmeadow Melee d. Longbarn V. Florine

FERGUSON, CHARLES D., FERGUS-LEA FARM, ALMONT
Fergus-Lea's Quality Girl 3-9 293-2X 5238 271
s. Eth-Mead Glory's Pharaoh d. Fergus-Lea's Quaker Girl
Josey B. of Fergus-Lea 3-10 186-2X 5829 284
s. Banner of Meadow Brook d. Josephine of Fergus-Lea

FRAHM, ELMER F., ELMWOOD FARM, FRANKENMUTH
Boots' Jane of Elmwood 9-4 301C-2X 7796 315
s. Her-Mil's Model Sailor d. Elmwood Honey's Boots
Tiny's Roseline of Elmwood 13-10 305C-2X 8359 342
s. Nobleman of Woodland d. Milky-Way Tiny

FROST, WILLARD, FROSTLAND FARM, FULTON
Brookshire Madonna 2-8 299C-2X 5303 246
s. Yellow Creek Monarch d. Brookshire Patience

HARTWAY, ERNEST J. & SON, LENOX
Hartway Doris Sue 2-5 365C-2X 7908 431
s. Hartway's Prince King d. Hartway's Goldenrod Doris

HEALEY, EDWARD F., RIVERBROOK FARM, NILES
Riverbrook B. Lucille 5-5 249-2X 7549 355
s. Caumsett Bomber d. Riverbrook Royal Hulda

HETZNER, HENRY, SAGINAW
Morninglory Ginger 4-2 305C-2X 8011 434
s. Langmeadow Master d. Longacres Belinda
Morninglory Romelda 3-5 284C-2X 6197 345
s. Langmeadow Master d. Morninglory Dora
Morninglory Sadie 8-5 263C-2X 8920 385
s. Duane of Meadow Brook d. Longacres Nelie
Morninglory Shirley 6-6 267C-2X 7344 337
s. Duane of Meadow Brook d. Longacres Belinda

HOBAN, ALLEN E. & ELEANOR W., HOBANHEIM, DECATUR
Hobanheim Maxim Damsel 5-1 292C-2X 4958 236
s. Hobanheim Independent Dene d. Cesor Elilton's Maxine
Hobanheim Maxine Evangeline 3-7 305-2X 7568 454
s. Hobanheim Independent Dene d. Cesor Elilton's Maxine

HOLBROOK, DONALD E., ROLLING ACRES FARM, CLARE
Rolling Acres Phil's Bonnie 3-11 300C-2X 6550 277
s. Woodacres Philosopher d. Rolling Acres R. Bonnie
Rolling Acres Phil's Rose 3-5 305-2X 7814 434
s. Woodacres Philosopher d. Rolling Acres R. Rosa
Rolling Acres T. Hilda 1-10 305C-2X 6061 277
s. Nearbrook's Prince Terry d. Rolling Acres Hildegarde

HUNSBERGER, LYLE, LYRENE GUERNSEY FARM, IONIA
Lyrene Ch. Abbie 4-1 246-2X 6163 271
s. Meadow-Gold A. Challenger d. Lyrene Agnes
Lyrene Queen Bonnie 7-4 214-2X 5268 256
s. Meadow-Gold Rose King d. Queen Bonnie's Spot
Lyrene Rose Carol 5-9 295-2X 8836 443
s. Meadow-Gold Rose King d. Meadow-Gold Countess

JOHNSON, RALPH L., TWIN ROCKS FARM, CONSTANTINE
Twin Rocks Jupiter's Connie 2-4 269C-2X 5292 312
s. Twin Rocks Lad's Jupiter d. Twin Rocks Butterfat Cora
Twin Rocks S. Belletta 3-2 272C-2X 7887 353
s. West Wind S. Paul d. Lady's Golden Belle

LAMBERT, LEO, MAPLE TERRACE FARM, NEW BUFFALO
Pet's Carolyn of Maple Terrace 2-11 181-2X 4186 187
s. Linda's Gold Prince d. Posy's Pet of Stony Lane

LOCKE, R. F., LOCKSHORE FARM, HICKORY CORNERS
Lockshore D. J. Sultana 3-5 305C-2X 8240 388
s. Lockshore Diamond's Jarrett d. Lockshore Sultana
Lockshore Maxim Gloaming 2-2 305C-2X 5766 274
s. Cesor Mark Master Max d. Murray's Major Gloaming
Lockshore Maxim Opal 2-3 305C-2X 6475 355
s. Cesor Mark Master Max d. Lockshore Opal
Lockshore Merry Sue 3d 7-1 305C-2X 9149 458
s. Swanacres Nobleman d. Lockshore Merry Sue
Lockshore Moon's Dena 6-5 305-2X 8808 412
s. Lockshore Stormy Moon d. Lockshore Dena 2d
Lockshore Sunflame's Dena 4-4 305C-2X 9142 482
s. Caumsett Sunflame's Dena d. Lockshore Moon's Dena
Nazareth Romulus Milkmaid 4-6 305-2X 8326 402
s. Coldspring's Leda's Romulus d. Murray's Major Mermaid

MICHIGAN STATE COLLEGE-W. K. KELLOGG FARM, HICKORY CORNERS
Kellogg Aristocrat Ella 1-11 194-2X 5261 252
s. Kellogg Bonnie's Aristocrat d. Kellogg Boris Ella
Kellogg Bright Maxim Patsy 2-1 209-2X 5553 243
s. Quail Roost Bright Maxim d. Kellogg H. Maxim Patsy

MICHIGAN STATE UNIVERSITY, EAST LANSING
Michigan Pontiff's Lila 3-2 191-2X 4592 223
s. Cesor Pontiff's Boris d. Michigan Elilton Lucila

MODDERMAN, HENRY A., RIVER DALE FARM, MARNE
River Dale Emerald 6-11 305-2X 9077 425
s. Cesor Maxim's Model d. Sue's Jewel of Meadow Lane

NYE, BENJAMIN R., BLOSSOMLAND FARMS, SAINT JOSEPH
Blossomland Sarah 3-6 190-2X 5394 281
s. Nyland King d. Blossomland Sally

OWENS, FAY, MR. & MRS., MARSHALL
Judy's Louise 4-10 305C-2X 6505 298
s. Lockshore Aphrodite's King d. Fay's Judy

PATTERSON, JOE C., HOMEWARD FARMS, REED CITY
Homeward Gordon's Goldie 4-9 269C-2X 6222 331
s. Cesor King's Gordon d. Homeward Remus' Goldie
Homeward Kings Rose 2-10 283C-2X 6067 294
s. Homeward Remus King d. Homeward Sunbeam

PHILLIPS, I. L., NOTTAWA VALLEY FARM, ATHENS
Secret of Nottawa Valley 2-4 305-2X 6682 367
s. Lookwell Golden Avalon d. Marietta of Nottawa Valley

PLEINESS, WILLIAM L., MAPLE DAWN GUERNSEY FARM, SCOTTVILLE
Hickory Shores Leila 2-7 305C-2X 6936 345
s. McDonald Farms His Mandate d. Hickory Shores Lila
Maple Dawn Debby's Envy 2-3 365-2X 8285 433
s. Maple Dawn Squire's Supreme d. Maple Dawn Master's Debby

SAVIDGE, R. B., SILVER LAKE FARM, LEROY
Penasa Victor's Bethany 2-7 270C-2X 4675 273
s. Penasa B. Victor d. Penasa Boris' Bethany

SCHWASS, CARL A., SPRINGDALE FARMS, SCOTTVILLE
Springdale Jupiter's Beth 6-2 305C-2X 8942 430
s. Springdale Daisy's Jupiter d. Springdale Pat's Bonnie
Springdale Jupiter's Lucell 5-2 305-2X 8069 376
s. Springdale Daisy's Jupiter d. Springdale Lorinda Lulu Belle

SCOFIELD, I. B., HOPEDALE FARMS, GRAND BLANC
Adeline of Hopedale 5-2 300C-2X 8157 374
s. Cewald's Commodore d. Chieftain's Ella May
Amy of Hopedale 8-8 221-2X 5951 284
s. Cewald's Duplicate d. Ferry of Hopedale
Gene's Evening Judy 3-2 251-2X 8177 344
s. Eth-Mead R. Coronation Gene d. Sally of Hopedale
Knollnook Bond Lady 6-6 226-2X 5894 227
s. Playhaven Gold Bond d. Knollnook Meadow Lou
Knollnook Golden Lily 5-5 249-2X 8431 322
s. Playhaven Gold Bond d. Knollnook Meadow Lou

SHOOK, HAROLD, MAYLEE MANOR, QUINCY
Ruby's Snow White 7-9 206-2X 5922 277
s. Excalibur of Elburja Farms d. Show Boy's Annette Ruby

SMITH, MARY T., SMITH'S TWIN OAKS FARM, HOWELL
Brook-Lynn of Dunrovin 10-2 365C-2X 13797 638
s. Lockshore Liberty Land d. Dunrovin Sophie Pride

TROOST, FRANKLIN L., PHEASANT HAVEN FARM, WILLIAMSTON
Pheasant Haven Lou 2-8 305C-2X 6174 315
s. Farm Crest G. P. Louie d. Longbarn C. Prophecy

WATERS, J. LAFAYETTE, PLEASANT VIEW FARM, FREMONT
Neptune's Emolia 5-5 305-2X 10314 524
s. Cesor Neptune d. Jewel of Shadybrook

ZIMMERMAN, CARL, CARLSDALE GUERNSEY FARM, CALEDONIA
Bell of Trixie 4-1 305C-2X 9084 499
s. Lyrene Tulip's King d. Viggo's Trixie Bell
Carlsdale Sunny Valentine 2-6 295C-2X 7549 358
s. Med-O-Bloom Peerless Fashion d. Carlsdale Max's Mollie

MINNESOTA

ADAMS, C. N. & SONS, HIGHLAND FARM, MANKATO
Florabelle's Girl of Highlands 6-5 268-2X 5478 253
s. Mulhocaway Butterfat High Boy d. Highlands' Florabelle Girl
Highland Delight's Daphne 5-7 305-2X 8441 423
s. Dunwalke Aristocrat d. Highlands' Ideal Delight

CARLSON, SANFRID, SanLo FARM, GHEEN
Carmil Farms B Mine 2-4 305C-2X 6778 393
s. Glenwater Genius d. Blondie of Prairie River
Sanlo's Thor's Folly 2-8 305C-2X 8212 438
s. Burton Lane Thor's Ozark d. Judith of Pine Grove Farm

GLUEK BREWING COMPANY, GLUEK FARMS, SAINT PAUL
Gluek Farm N Cherry 12-5 190-2X 4684 205
s. Gluek Farm Noble Lad d. Gluek Farm Cornelia

HANSEN, LORLYS & SONS, HANSENS GUERNSEY FARM, DETROIT LAKES
Boulder Bridge Rainbow 10-4 278-2X 7247 333
s. Green Meads King Don d. Boulder Bridge Pollyanna
Minnewashta Goldfinder's Lady 3-3 305-2X 7760 400
s. Clover Glen Goldfinder d. Minnewashta Lady Lucia

HOFFMAN, HAROLD J., HEDGEREST FARM, HASTINGS
Hedgerest Belle's Jeline 2-11 305-2X 5180 233
s. Hedgerest Kate's Flash d. Hedgerest Idell's Belle

MOORE, F. J., SHAMROCK FARMS, SILVER LAKE
St. Albans Monarch's C. A. Beauty 3-11 220-2X 4447 231
s. McDonald Farms P. Monarch d. St. Albans Count A. Beauty
Shamrock Denean's Annabelle 2-5 305-2X 5416 259
s. Blakeford Transfer d. Normandy Denean

SCHWINGHAMER, BERT & GERT, SCHWINGHAMER GUERNSEY FARM, ALBANY
Brandtjen's A. Ruth 3-10 298-2X 5973 311
s. Horse Shoe Conrad's Asterbilt d. Brandtjen's Ottilie
Brandtjen's Oxalis 6-10 363C-2X 6997 389
s. Green Meads Wil-Dean d. Brandtjen's Karen
Harledon Comet's Karla 3-3 210-2X 4884 276
s. Coldspring's Valor's Comet d. Harledon Lady Korliss
Quality Park Bright Hope 6-10 365C-2X 7852 381
s. McDonald F Glenmary Prediction d. Lad's Bright Hope
Quality Park Farm's Beatrice 2-3 333C-2X 7848 405
s. Locust Grove H. Lindsay d. Quality Park Farm's Beauty

ULLAND, LENA, LENULL FARMS, AUSTIN
Green Needles Tootie 7-7 199-2X 2398 102
s. Pine Ridge Honesty d. Pine Ridge Slogan's Dixie

WIRT, ELMER J., MAPLE LEAF FARM, LEWISTON
Maple Leaf T Beautiful 4-3 305C-2X 9651 409
s. Antietam Traveler d. Blondie's Belle of Maple Leaf

MISSISSIPPI

BOWDEN, J. E., JESSIE G. BOWDEN FARM, COLDWATER
Blaine Farms Julia 4-9 273-2X 4695 196
s. Kenmar Hills Distinction d. Kenmar Hills Princess Julia
Welcome In Valor Rosebud 4-5 305-2X 8266 307
s. Welcome In Chum's Valor d. Welcome In Forward's Rosebud

TURMAN, W. F. & SON, TURMAN FARMS, HORN LAKE
Fair View Victor's Lady 4-2 305-2X 6787 315
s. Gayoso Victor's Warrior d. Iowanita's C. A. Verda
Quail Roost May Beth 9-9 305-2X 7743 347
s. Rosemount May King d. Quail Roost Maxim's Beth
Turman's F. Fortune 3-6 289-2X 4207 214
s. Riegeldale Melba's Fortunate d. Riegeldale Conqueror's Cerelia

WALKER, G. B., WALKER FARMS, STONEVILLE
Walker Farms Piper Norine 5-9 305-2X 8000 376
s. Flying Horse Royal Piper d. Lea Lady Nancy

MISSOURI

MISSOURI, UNIVERSITY OF, FOREMOST GUERNSEYS, COLUMBIA
Foremost Acme's Constance 2-2 365C-2X 6553 314
s. Foremost Acme d. Foremost J.C.'s Constance
Foremost Footprint's Julietta 7-2 365C-2X 8988 413
s. Foremost Footprint d. Foremost Honor's Julietta

PENNEWELL, R. D., FLO - RAY FARMS, PALMYRA
Flo-Ray's Golden Roma 2-4 305C-2X 8971 452
s. McDonald Farms Golden King d. Flo-Ray's Royal Regola
Flo-Ray's Moonflower 6-8 365-2X 14829 742
s. Douglaston Baron Gage d. Glencliff Noble June Flower

SANDERS, DOYLE, WILLOW SPRINGS
Lockcenter Farm's Jane 4-1 305-2X 7407 360
s. Holmead Rex Prince d. Judy of Cedar Inn

MONTANA

BANDEROB, R. E. & SONS, GLENARROW FARM, WORDEN
Quality Park Farm's Corona 3-2 305-2X 8328 472
s. Sterlingold Major of Glenmary d. Colonel's Beauty Girl

SMITH, ALEX, BILLINGS
Smith's Golden Queen 2-2 305-2X 6723 355
s. Schroeder's Yellowstone Major d. Schroeder's Yellowstone Queen

WALTER, CLARENCE, BILLINGS
Admiral Golden Patsy 2-5 305-2X 7428 355
s. Royal's Admiral d. Financier's Patricia
Admiral Lucky Imp 2-4 296-2X 7600 369
s. Royal's Admiral d. Royal's Peggotty

NEBRASKA

NEBRASKA, UNIVERSITY OF, LINCOLN
Hercules Melissa of U Neb 10-5 305-2X 7298 326
s. Pine Manor Hercules d. Skyline Melody

RIGGERT, PAUL A., RIGGERT GUERNSEY FARM, ODELL
Riggert Farms Jaris 3-9 305C-2X 8233 380
s. Skyline Justice d. Riggert Farms Jewell

NEW HAMPSHIRE

DOLE, FLETCHER E., PETERBOROUGH
Clem's Starshoot 7-8 365C-2X 10313 592
s. Clem d. Royal Star's Clara

SANBORN, ROGER C., SANBORN FARM, BOSCAWEN
Sanborn Farm Countess 12-4 361C-2X 6603 285
s. Rockingham Chappie d. Randot Mereduchess

WEEKS, JOHN F., JR., GUNSTOCK HILL FARM, LACONIA
Gunstock Hill Priscilla 3-3 197-2X 3977 198
s. Millborn Duke d. Gunstock Hill Farm Patsy

NEW JERSEY

ASTALOSH, PAUL, PAUL, JR. & MARY ANN, HILLCREST FARM, PENNINGTON
Hillcrest Syrilla 2-3 246-2X 4888 219
s. Hillcrest Ann's King d. Hillcrest Sussie
Hillcrest Bojo 7-0 198-2X 6836 313
s. Glenburnie Major d. Ironsides Lady Hopeful
Hillcrest Maisy 3-2 250-2X 6485 340
s. Brookberry King d. Hillcrest Melba

DeKORTE, JAMES, FRANKLIN LAKE DAIRY FARM, SUSSEX
Franklin Lakes Belvora 8-9 271C-2X 7235 378
s. Fairlawn L. Easternor d. Delores of Franklin Lakes
Franklin Lake's Dahlia 7-2 305C-2X 9462 477
s. Fairlawn Peerless Eminent d. Hercules' Valentine
Franklin Lake's Eva 5-11 305C-2X 8669 407
s. Two Brooks Masterpiece d. Franklin Lakes Cora
Franklin Lake's Favorite 4-7 305C-2X 8158 358
s. Two Brooks Masterpiece d. Franklin Lake's Almira
Franklin Lake's Felicia 4-5 305-3X 11700 541
s. Two Brooks Masterpiece d. Stadacona Beauty Lass
Franklin Lake's Flame 4-9 305C-2X 7601 382
s. Two Brooks Masterpiece d. Franklin Lakes Blossom
Franklin Lake's Hilaria 2-5 305-2X 6858 347
s. Franklin Lake's Regent General d. Franklin Lake's Claudette
Franklin Lake's Hilary 2-5 305-2X 7414 296
s. Franklin Lake's General d. Franklin Lake's Cathy
Franklin Lake's Hildegarde 2-5 305-2X 7054 353
s. Franklin Lake's Annamae's Beau d. Franklin Lake's Florabelle

DENACI, EDWARD, FEATHERBED FARM, HOPEWELL
Featherbed Performer Mitsie 4-5 305-2X 9791 448
s. Brian Boru Performer d. Cowanesque Maud
Featherbed Performer Tess 3-4 305C-2X 9386 437
s. Brian Boru Performer d. Featherbed's Madelaine

de RAISMES, RAOUL H., HILLANDALE FARM, JUTLAND
Wil-Raime Fairlawn Rosebud 4-11 305-2X 7701 322
s. Fairlawn F. P. Joffre d. Blakeford Lady Rose
Wil-Raime Golden Belle 6-5 305-2X 9989 402
s. Hilltop Butterfat Blazer d. Mulhocaway Noblige
Wil-Raime Moonlight Bess 2-3 305-2X 5841 269
s. Gwynllan Junior d. Blakeford Betsy Ann

MALLORY, STANFORD C., MR. & MRS., WENDOVER FARM, MENDHAM
Trumpeter's Olive May 7-10 305C-2X 8852 401
s. Trumpeter's Bill d. Brooklawn's Olive May 2d

McVEIGH, CHARLES J. D., JOCHAMAL FARM, HACKETTSTOWN
Jochamal's Linda 4-4 305C-2X 9265 401
s. Glenburnie Cavalier d. Jochamal's Nancy
Jochamal's Uriah's Christine 2-2 365-2X 10821 503
s. Gardenville Uriah d. Anoracrest Corrinne

MYERS, HARRISON & ELIZABETH, MYERLEA FARM, WOODSTOWN
Myerlea Adv. Desire 3-2 194-2X 5331 247
s. Coldspring's B. R. Advocate d. Myerlyn Indy's Della

PATRICK, C. ALLEN, PLEASANT HILL FARM, SALEM
Pleasant Hill Queen Betty 2-5 267-2X 6376 283
s. Quinton Blaze's King d. Pleasant Hill Gay Liz

PLUSHANSKI BROTHERS, THE P. B. FARM, CLINTON
P. B. Carillon Mist 2-4 305-2X 7166 349
s. Two Brooks Carillon d. P. B. Maximus' Missy

WINSTON, JOHN L., MR. & MRS., MT. PAUL FARM, GLADSTONE
Arbobess Peerless Cynthia 10-3 305C-2X 10955 490
s. Fairlawn Peerless Draftsman d. Winsome Ada G.
Mt. Paul Maida 3-5 305C-2X 9992 503
s. Hominy Hill Flashdale d. Delwake Gab's Ada

NEW MEXICO

MURRAY, EDGAR S., SOUTH RAY FARM, ALBUQUERQUE
Artillo Beacon's Classie 3-9 305-2X 10226 474
s. Freer Acres Beauty's Beacon d. Fer-Manor Lady Clarisse

TAYLOR, J. W., CHELTEN FARM, LAS CRUCES
Chelten Cal's Maid 3-8 305-2X 7280 379
s. Adohr Valor's Cal d. Anbretia Fair Lady
Chelten W. C. Holly 2-5 262-2X 5239 266
s. Wethersfield Colorado d. Hope of Sleepy Hollow
Glencliff J. Jean 5-10 305-2X 7927 336
s. Langwater James d. Kirklawn Jean 2d

Hopkins' Select's Judy 5-4 305-2X 11136 633
s. Meadow Lodge Climax's Select d. Hopkins' Victory's Jane

NEW YORK

BAKER, STANLEY, TWIN BIRCH FARM, LYNDONVILLE
Nodrog Gallant Quality 12-2 297C-2X 8767 368
s. Nodrog Gallant d. Nodrog Merry Quality

BLANCHARD, MARY L. C., OPEN HEARTH FARMS, ONTARIO
Coldspring's Noble's Reba 7-4 305-2X 9291 453
s. Coldspring's Romulus Noble d. Coldspring's Romulus Rebecca
Open Hearth Chief's Lassie 4-4 305-2X 11624 614
s. Green Meads Willow Chief d. Ridgewood Gold's Lassie
Open Hearth J. C.'s Paula 2-5 305C-2X 8789 396
s. Open Hearth Iris' J. C. d. Open Hearth Chief's Paula
Open Hearth Royal Faithful 2-10 305C-2X 7799 342
s. Foremost Royal Champion d. Winbernie Forester Faithful

CARGILE, SCOTT, PE-CAR GUERNSEY FARM, SKANEATELES
Damian Tronis 6-5 299C-2X 10427 571
s. Damian Aristocrat d. Damian Troyon

FISH, LOUIS W., JR., BROADVIEW FARM, SALT POINT
Ben Tulloch Faithphil 4-5 305C-2X 9309 432
s. Ben Tulloch Philosopher d. Ben Tulloch J. Faith
Broadview Jasmine 4-7 305C-2X 8994 400
s. Cathedral Pal of Twin Birch d. Andy's Fairy
Broadview Legend Aurora 3-6 282C-2X 7226 337
s. Circleview Regal d. Hidden Valley Louise
Broadview Mabella 2-5 285C-2X 7374 338
s. Circleview Regal d. Broadview Elsa
Broadview Maureen 2-5 305C-2X 8141 435
s. Broadview Victor Lad d. Broadview Kathleen
Brookside Bessenora 5-9 281C-2X 6177 291
s. Hagan Farms Master d. Brookside Susan
McDonald Farms Dist Norine 6-3 305-2X 9319 427
s. McDonald Farms Distinctive d. McDonald Farms King's Kalo

JACKSON, RUTH, UPAWAY FARMS, ASHVILLE
Upaway Finn's Minna 7-2 258-2X 7952 454
s. Idylbrook Finn d. Master King's Mona
Upaway Pilot's Karena 2-2 305C-2X 5780 282
s. Upaway Patrician's Pilot d. Upaway Patricia Karen

LAKE, H. SHERMAN, MAPLE LAWN FARMS, LYONS
Maple Lawn's Lorna 8-5 286C-2X 10818 487
s. Douglaston Baron Kenyon d. Auburndale Laura
Open Hearth Actor's Monie 3-7 305C-2X 7438 399
s. Fairlawn Melba's Actor d. May Rich Monie

MOORE, CHARLES J. & HELEN L., LANGMORE FARM, CLUMS CORNERS
Fairlawn Hornet's Phoebe 5-8 305C-2X 9677 425
s. Fairlawn Actress' Hornet d. Fairlawn Peerless Delia
Langmore C. Imminety 2-9 305C-2X 7182 322
s. Coronation Langmore d. Langmore Famous Liberty
Langmore C. Patria 2-1 305C-2X 6913 294
s. Coronation Langmore d. Bates' Patria
Langmore V.I.C. 5-9 305C-2X 8823 358
s. Coronation Langmore d. Langmore Velda's Inheritance

MOORE, MAYNARD C., EL MOORE FARM, KENT
Grand View Chief's Pride 4-10 204-2X 5460 271
s. Rex's Chief d. Grand View Valiant's Pride
Twin Birch Rebecca 5-1 220-2X 6355 331
s. Hominy Hill Baron d. Osborne Hill General's Reba

MOTLEY, HELEN R. C., WYCHMERE FARM, ONTARIO
Wychmere Noble Julia 7-5 305C-2X 9690 402
s. Wychmere Dauntless Nobleman d. Wychmere Joyful

MURRAY, LAWRENCE & FLORENCE, ONTARIO
Chapman's M. Saloma 3-8 305C-2X 7985 394
s. McDonald Farms Don's Marcus d. Chapman's Queen Sally
Chapman's Queen Thelma 3-7 305C-2X 7343 336
s. Winbernie Blend of The Meads d. Chapman's Foremost Bonnie

PAYNE, ETHEL, SILVER MOUNTAIN FARM, MILLERTON
Silver Mt. Imperial's Suzette 3-7 224-2X 6268 258
s. Wyebrook Imperial d. Rex's Susie

SHELDON'S SONS, L. W., LYNWORTH FARMS, FULTON
Lynworth Marg 3-7 305-2X 10206 477
s. Tarbell Farms Peerless Valor d. Lynworth Millie

SIMON, HARRY, EIGHT BELLS FARM, BREWSTER
Malta Farms Ace's Dorothy 4-1 305-2X 5837 342
s. Bournedale Prince Ace d. Malta Farms Dorothy
Schonowe Phils Delight 3-5 296-2X 5540 313
s. Lynbrook Royal Philosopher d. Schonowe Prince's May's Daisy

SMITH, HOWARD C., CHICKAWIPPE FARM, GENEVA
Vallyvu Foremost Carol 9-8 305C-2X 7850 306
s. Vallyvu Foremost Valor d. Reta of Pleasant View Farms
Vallyvu Royal Violetta 10-2 305-2X 12044 481
s. Vallyvu Foremost Valor d. Vallyvu Memoir

SOUTHARD, JAMES, CLOVERHILL FARMS, IRA
Anchor's Valerie 4-1 305-2X 6514 372
s. Caumsett Anchor d. Candidate's Valerie

STANTON, DOUGLAS R., OLD HOMESTEAD FARM, GREENVILLE
Old Homestead A. Honey-Lou 8-4 365-2X 12559 599
s. Old Homestead Admiral d. Waldorf Honey-Lou's Hannah

STEVENS, MARK W., NORMAN'S KILL FARM, GLENMONT
Majesty's Linnet of N. K. 2-3 305-2X 5588 262
s. Basquaerie Levity Majesty d. Baron's Linnet
Victor King's Doris 5-3 305C-2X 7411 341
s. Pollyanna's Victor King d. Dainty Steadfast's Dora

Victory's Beauty Anna 7-4 305-2X 6308 307
s. Victory of Norman's Kill d. Victor's Betty Ann

STILLMAN, CHAUNCEY, "BEAULEA GUERNSEYS," AMENIA
Beaulea Footprint's Ramona 2-4 305-2X 8116 417
s. Foremost Footprint 15th d. Meadow Lake Ramona

THOMAS, HAROLD & SONS, ASTOWELA, STANLEY
Astowela K. L. Nickie 3-5 218-2X 5425 240
s. Astowela King Lute d. Astowela M. F. D. Nia

WETHERWAX, RONALD, HILLCREST FARM, WYOMING
Suzie of Hillcrest 6-5 305-2X 10770 581
s. Rachel's Son d. Charlene of Hillcrest

WILKIE, JOHN, FORGE HILL FARM, NEW WINDSOR
Forge Hill Casorilla 5-3 305C-2X 8914 458
s. Forge Hill Casanova d. Forge Hill Orilla
Forge Hill Chalphyllis 2-4 305C-2X 7556 440
s. Douglaston Anne's Challenger d. Forge Hill Casaphyllis
Forge Hill Jan Louise 7-8 305-2X 8066 354
s. Tarbell Farms Royal Jan d. Wyebrook Colleen Louise

ZORNOW, THEO. A. & THEO. J., PITTSFORD FARMS, PITTSFORD
Benton's Excellence Phlox 5-11 305-2X 8795 469
s. McDonald Farms His Excellence d. Benton's Panchita
Pittsford Farms Chief's Helene 4-8 302-2X 7609 379
s. Open Hearth Cherry's Chief d. Delight's Hellen

NORTH CAROLINA

BUCHAN, R. D., BUCHAN'S FARM, HENDERSON
Beautiful's Snow Queen 4-5 305C-2X 10814 514
s. Elmcrest Peter Grey d. Sadie's Beautiful

COBLE, GEORGE S., MAEGEO FARMS, LEXINGTON
Alert's Feather of Mt. Ararat 8-2 365C-3X 16050 828
s. Langwater Alert d. Douglaston Viscountess Valentia
Maegeo Columbine 6-1 305-3X 10685 499
s. Mt. Ararat Royal Fortune d. Mt. Ararat Alert's Columbine
Maegeo Freeman's Diana 2-4 352C-3X 14546 621
s. Ideal's Freeman d. Coronation Majestic's Diana
Maegeo Steadfast's Halo 2-4 346C-3X 11334 583
s. Maegeo Steadfast d. Maegeo Winner's Halo
Maegeo Winner's Faith 2-3 365C-3X 8183 412
s. Curtiss Candy Winner d. Maegeo Valorous Faith

HANEY, J. R., SLATY HILL FARM, MARSHVILLE
Clear Springs Choice Beauty 3-3 305-2X 9582 587
s. Clear Springs' King Choice d. Zimalcrest Laddie's Beauty

KNIGHT, CLARENCE O. & CHARLIE L., KNIGHTDALE FARM, GUILFORD COLLEGE
Knightdale Chris's Atlanta 2-1 282C-2X 5391 316
s. Quail Roost Master Chris d. Maxim Royal's Midge
Knightdale Count's Emma 8-5 305C-2X 9303 433
s. Quail Roost Royal Count d. Lucky Buck's Perfection
Knightdale Chris's Alice 2-5 276C-2X 6192 350
s. Quail Roost Master Chris d. Knightdale's No Max Judy
Knightdale Chris's June 3-3 305C-2X 8706 452
s. Quail Roost Master Chris d. Knightdale's No Max Judy
Knightdale No Max Gay 3-7 286C-2X 8151 415
s. Quail Roost No Max Master d. Knightdale Count's Goldena

PRICE, G. B., RICH HILL FARM, CLIFTON
Rich Hill Quaint 7-3 305C-2X 5677 255
s. Klondike Herald d. Rich Hill Nina

SIKES, T. EDGAR, SIKCO FARM, GREENSBORO
Sikco Maxim's Boots 2-10 305-2X 8050 454
s. Clear Springs Majesty's Maxim d. Sikco Maxim's Gem

OHIO

ADKINS, CHARLES P., CLEARVIEW FARM, SAINT HENRY
Clearview Sky's Fashion 2-10 305C-2X 6510 313
s. Franchester Free Scimeter d. Clearview Fashion Lady

ANDREWS, FRANK W., CEDAR BROOK FARMS, BELLVILLE
Andrews' Patricia 5-8 305-2X 8986 437
s. Raemelton Levity Major d. Walneta's Pauline

BOWEN, C. C., PLAIN VIEW GUERNSEY FARM, SPENCERVILLE
Plain View's Mandy 3-5 305C-2X 9881 463
s. Sun-Blest Farms Monarch d. Plain View's Roumania

EICHER, PAUL L., SUNNYBROOK FARM, WEST SALEM
Sunnybrook Centaur Valorie 3-0 305-2X 8161 370
s. Langwater Centaur d. Sunnybrook Wisteria

EWALT, R. RUSSELL, RUSSADA GUERNSEY FARM, FREDERICKTOWN
Russada Rose 8-1 305-2X 10649 495
s. Windale Russada's Corona d. Russada Allison

GREENWOOD, W. G., GREENWOOD FARM, NEWPORT
Greenwood Comrade Beth 2-7 280C-2X 6596 298
s. Raemelton Corking Comrade d. King's Dotty Bell
Greenwood Comrade Dixie 2-8 299C-2X 7939 368
s. Raemelton Corking Comrade d. Greenwood Triumph Dixie

HANSEN, ARTHUR, GRAY HAVEN FARM, BELLEVUE
Ben's Grand Lass 2-7 365-2X 11395 575
s. Penn Villa's Grandmore d. Ben's Fancy Lass

HARVILLE, THOMAS, MRS. & ARTHUR, AVALON FARM, NEW MILFORD
Avalon Brilliant Virgil 4-4 305C-2X 10165 380
s. Langwater Brilliant d. Lady Virginia Mirth

HAWKINS, JOHN W. & SON, JANDE GUERNSEY FARM, NEW WATERFORD
Jande Merry Lou 7-8 365-2X 14203 664
s. Langwater Brilliant d. Avalon Merry Louise

HEIFNER, GAIL E., VILLA-WAY FARM, SULLIVAN
Villa-Way Queen Saffron 4-2 365C-2X 10062 468
s. Villa-Way Carbomet d. Villa-Way Mistress Sapphire

HUSTON, ALICE MARY, ARRUS FARMS, MEDINA
Arrus Honey Du 8-5 305-2X 10499 438
s. Langwater Honey's Onward d. Franchester Saint Mary

KOHLER, THEODORE E., MARODORE FARM, CANAL WINCHESTER
Ancestral Acres Elsie 6-7 305C-2X 9313 472
s. Lone Pine Don d. Ancestral Acres Ethel

KRIDER, HAROLD H., SPRING HILL FARM, CLINTON
Spring Hill Wisbecq Priscilla 4-5 305C-2X 7620 356
s. Ideal's Wisbecq d. Cherry Hill Clara's Star
Spring Hill Wisbecq's Dagmar 3-5 293C-2X 5683 272
s. Ideal's Wisbecq d. Goldie's Spot Girl

LINDSAY, WILLARD J., SPREADING ELM FARM, NORTH LAWRENCE
Bess of Spreading Elm 9-5 260-2X 5851 265
s. Langwater Arnold d. Lily of Spreading Elm

MARSH, CLYDE E., MARSHLAND, MIDDLETOWN
Ninon of Marshland 4-4 305C-2X 9473 396
s. Sun-Blest Farms Columbus d. Nankeela of Marshland

MONDAK, WILLIAM J., MON-MID-O FARMS, BEREA
Baron's Clover of Maislo Farms 3-4 228C-2X 5155 239
s. Baron of Halfred Farms d. Comrade's Clover of Maislo Farm
Quarry Hill's Sun Diana 4-4 279C-2X 4285 214
s. Sun-Blest Farms Puck d. Quarry Hill's Diana Rose

OELKER, HAROLD & JACK, OELKER FARM, URBANA
Edgefield Farms Leslie's Roxy 4-8 365C-2X 8794 440
s. McDonald Farms His Leslie d. Great Hopes Roxana
Fairview's Eva 4-10 305C-2X 8887 358
s. Fairview's Alna's Ambassador d. Fairview's Dinnie
L Mayflower's Royal Frances 5-4 305C-2X 8612 457
s. Churn Creek's Royal Holliston d. Frances of Jay
Mattewa Calliope 3-8 305C-2X 8837 416
s. Langwater Comedian d. Maribell of Nar-A-Lane Farm
Oelker Farm's Royal Alice 2-10 305C-2X 6078 330
s. Woodacres Royal Honor d. Clover Dee's Alice Jean
Oelker's Footprint Lady 3-8 305C-2X 10252 478
s. Foremost Footprint 4th d. Avalon Brilliant Kindly Lady
Prairie-View Peggy 5-6 365C-2X 13971 688
s. Lynn's Jumbo d. Maple Knoll June

ROUSH, EDSON, LOCUST GROVE FARMS, RACINE
Locust Grove Lettie's Linda 4-5 305C-2X 9185 497
s. Foremost Prince Faithful d. Locust Grove Lettie C.

SIMMONS, JOHN & LeROY, ROYJON FARMS, BELLVILLE
Cherry Hill Millie's Nora 5-5 305C-2X 8888 429
s. Graceland Bomber Boy d. Cherry Hill Millicent
RoyJon Falco Dutch 3-5 305C-2X 8707 406
s. Hermitcroft Sea Falco d. Levity Pat's Dutchess
RoyJon Levity Fawn 2-5 305C-2X 7804 376
s. Raemelton Levity of Hillnook d. Fawn's Ideal
Roy Jon Levity Fortune 3-7 305-2X 9904 473
s. Raemelton Levity of Hillnook d. Melba's Lassie of Hill Nook
Triumph's Jewella 10-8 305C-2X 9889 449
s. Corking's Royal Triumph d. Ferdinand's Jewel

SIMON, ROSS & ROSA M., SUNSET RIDGE, NOVA
Sunset Ridge Centaur Ellen 2-4 305-2X 8875 452
s. Langwater Centaur d. Elsie's Masterful Elain

SPIES, ROGER, ROGINE ACRES, DOVER
Royal Free Rose Bloom 6-10 275-2X 6936 332
s. Franchester Free Emory d. Royal Rosebud Daughter

TEDROW, WAVE, MARY ANN & PAUL E., GOLDEN GLOW FARM, DELTA
Golden Glow Archer's Charm 1-11 191-2X 3758 179
s. Franchester Mystic Archer d. Golden Glow Connie R
Golden Glow Archer's Cora 3-3 305-2X 6522 337
s. Owen's Place Gladys' Royal d. Golden Glow Columbine K
Golden Glow Cocoa D. 2-1 245-2X 6450 272
s. Maple Leaf's Famous Duke d. Maple Leaf's Colonel Coffee
Golden Glow Marian D. 2-1 187-2X 4331 193
s. Maple Leaf's Famous Duke d. Maple Leaf's Marvelous Miriam

TREASE, D. H., MAPLE SHADE FARM, UPPER SANDUSKY
Maple Shade Royal Maid 4-6 186-2X 3692 174
s. Pine Manor Royal Paragon d. Anne's Maiden of Maple Shade
Maple Shade's Hopewell 5-11 251-2X 5736 281
s. Pine Manor Royal Paragon d. Tymochtee Victory

WOOD, THOMAS E., WOOD ACRES STOCK FARM, SAINT MARTIN
Wood Acres Aidaline 1-11 305-2X 6115 323
s. Welcome In Distinction d. Maple Shade Madonna

OKLAHOMA

BURTON, LAWTON, BRENDA-MYR FARMS, LAWTON
Baron's Fancy of C. D. 6-4 240C-2X 6562 296
s. Goldie's Baron of C. D. d. Jo-Mar Fortune's Rosalie
Brenda-Myr's Roe 2-9 305-2X 9244 415
s. Kelcrest Rex's Don d. Africander May Rose
Kelcrest Rex's Fern 6-10 305C-2X 9263 400
s. Meadow Lodge Rex's Strongheart d. Kelcrest Rex's Sibyl

GOSHORN, GERTRUDE D. & VON B., GERVON FARM, BROKEN ARROW
Great Elm Royal's Ellen 2-4 305C-2X 5967 318
s. Chicona Royal d. Great Elm Ellen

NORTHEASTERN OKLAHOMA A. & M. COLLEGE, MIAMI
N. E. O. A & M College Colleen 2-4 305-2X 6331 265
s. Meadow Lodge Juno d. Norse Hoo's Alice

OKLAHOMA A. & M. COLLEGE, STILLWATER
Sooner Ambassador Jess 6-9 305-2X 7257 346
s. Meadow Lodge Ambassador d. Sooner Mohican Jonquil

WOODS, MORT, PRIMROSE FARM, ARDMORE
Primrose Double's Ultra 2-2 305-2X 5036 225
s. Foremost Double M. R. V. d. Primrose H. B.'s Ultra's Inbred

OREGON

ALLEN, LAWRENCE, SUNNYCREST FARM, BEND
Shiloah Proud Fancy 4-8 365-3X 12189 703
s. Sterlingold Pilot d. Kola Tepee Fashion
Shiloah Proud Greta 3-10 305-2X 10999 532
s. Sterlingold Pilot d. Greenwood's Greta

CROUSE, WALTER H., KEN-WAL FARM, GRANTS PASS
Ken-Wal Mary Janet 2-0 305C-2X 7065 307
s. Western Glow Marymost d. Twin Cedar Buddie's Janice

EBSEN, HARRY, ASTORIA
Ningpo's Daisy 7-11 305-2X 9508 353
s. Topay's Lad of Willowood d. Englehurst Brenda

HERINCKX, WILLIAM J., DANNYDAVE GUERNSEYS, BANKS
Scudder Ranch Colmar's June 8-2 287C-2X 7203 367
s. Chicona Colmar d. Scudder Ranch Golden Julice

HOBSON, R. J., MR. & MRS., RETEDALE-ELRASON GUERNSEY FARM, KLAMATH FALLS
Fair View Daisy's L. Doris 3-3 277-2X 7124 334
s. Cla-ore Mon. Luke d. Daisy's Little Flower
Mary of Edgehill 10-6 305-2X 7361 384
s. Doc of Sun Shine Valley d. U-Tah-Na Barbara May
Wandamere Douglas' Beulah 4-5 305-3X 9691 521
s. Wandamere Auburn's Douglas d. Ivy Oak Babette's Beulah

JOSI, ERNEST & CARL, CLAIRMONT FARMS, OREGON CITY
Clairmont Dominator's Lou 3-8 305C-2X 6285 299
s. Wandamere Dominator d. Clairmont Pharaoh's Loretta
Clairmont Porters April 2-3 305C-2X 5496 298
s. Wandamere Pride's Porter d. Monte Rosa Cherub's Evaline

NELSON, WALTER, LINN VALLEY GUERNSEY FARM, ALBANY
Lass's Judith of Linn Valley 7-1 300-2X 9239 428
s. Nyala Supreme Magnet d. Lady's Liberty Lass
Linn Valley Supreme Irene 2-7 305-2X 7349 375
s. Nyala Supreme Jubelo d. Linn Valley's Sharon
Linn Valley Supreme Margo 2-7 305-2X 6984 350
s. Nyala Supreme Jubelo d. Polly Dimple of Linn Valley

ROBINSON, EVERETT E. & MARION, REDLAND GUERNSEY FARM, WILDERVILLE
Dimples of Twinkle Star Ranch 8-10 305C-2X 13377 516
s. Lad's Shadow of Middale d. Dolly of West Place

RUDAT, FRED, JR., CLA-ORE FARM, BROWNSMEAD
Helsa of Chicona 6-11 305-2X 11572 505
s. Chicona Bandleader d. Harsha of Chicona

PENNSYLVANIA

ARNOLD, HARRY, BEAVER FALLS
Grandee's Karen 3-5 305C-2X 8081 417
s. Spang's Grandee d. Top's White Lady

BENDER, JAMES P. & HUGHETTA E., BELL-GATE FARM, COOPERSBURG
Bell-Gate's Elf 8-3 291C-2X 9317 411
s. Coldspring's Hardwick's Royal d. Commander's Cleopatra
Bell-Gate's Idalia 4-6 275C-2X 7027 326
s. Hominy Hill Bell-Gate d. Bell-Gate's Empress

BIEVER, W. J. & SON, BIEVER FARM, SCHUYLKILL HAVEN
Alpha Romulus' Dawn 3-5 365-2X 13259 647
s. Alpha Hardwick's Romulus d. Alpha Alert Zorina
Alpha Romulus Paula 6-4 365-2X 11324 513
s. Alpha Hardwick's Romulus d. Alpha Noble Jinx

BRENEMAN, JOHN A., WILLOW BEND, WILLOW STREET
Willow Bend's Grace 2-10 281C-2X 6209 288
s. Curtiss Candy Noble Curtiss d. Willow Bend's Hannah's Delight
Willow Bend's Joan 6-3 305C-2X 7170 394
s. Delrena's King of Fairview d. Willow Bend's Jean

CARMAN, J. THOMAS, HIGHLAND FARMS, GLEN ROCK
Highland Chief's Anna Marie 3-2 305C-2X 10823 446
s. Coldspring's B. R. Chief d. Highland Beauty's Mary Ann
Highland Chief's Ilean 2-5 305C-2X 7735 401
s. Coldspring's B. R. Chief d. Highland Lady Ivydene
Highland Farm's Beauty's Donna 9-5 305-2X 9099 389
s. Coldspring's Beauty's Benedick d. Doelia D. of Clear View

GRUBER, J. W. M. & SON, GRUBER FARM, SHIPPENVILLE
Golden Top's Dora Chene 11-5 305-2X 9319 394
s. Hill Girt Golden Top d. Governor's Dora Chene

HANK, HARRY, LONE OAK FARM, MONONGAHELA
Lone Oak Select Paulette 6-2 305-2X 10781 527
s. Flying Horse Select's Trumpet d. Bryn Du Paula

HUBER, S. H., EDGEWOOD FARMS, DALTON
Royal Betsey's Beauty 4-5 305-2X 10340 468
s. Caumsett Dreamer d. Highfield Royal Betsey

JOHNSON, KENNETH, KAY MAR FARM, DOYLESTOWN
Pebble Hill Cleo 7-1 305-2X 11134 483
s. Sterlingold Cavalier d. Maple Lane Frolic's Lulu Belle

KEISER, J. RAY, WHITEDEER
Sun Ray Flute 3-7 305C-2X 6268 342
s. Ideal Hardwick's Coronet d. Commander's Bella Coronet

MAY, C. EDGAR, BROWNSTONE FARMS, DOVER
Coskery's Frieda 6-1 300C-2X 6495 273
s. Valleywood Victor d. Farm School Valiant Cleo
Fellowship's Gov's Ginnie 4-7 305C-2X 9802 453
s. McDonald Farms Gov Lothario d. Windale Hightime's Genevieve

MYERS, MAHLON H., FRAN-MYR FARM, NEW BRITAIN
Woodacres L.R. Pearl 2-3 265-3X 7921 344
s. Fairlawn Actor's Leader d. Brian Boru Royal Pearl

MYRIN, H. A. W., KIMBERTON FARMS, PHOENIXVILLE
Kimberton Apollo's Hollibess 5-3 305C-2X 6952 313
s. Clora's Point Apollo d. Bryncoed's Hollibess
Kimberton Mahomet Beauty 2-5 305C-2X 6666 377
s. Kimberton Mahomet d. Kimberton Beau's Beauty

PENNSYLVANIA STATE UNIVERSITY, THE, UNIVERSITY PARK
Penstate Noble's Rossitza 4-11 305C-2X 12626 695
s. Coldspring's Noble's Favor d. Penstate Crusader's Rosie
Penstate Percy's Bonny 1-6 305C-2X 4816 270
s. Llan Fair Count's Percy d. Penstate Bonny Noble

PURDY, W. HAROLD & SARAH R., HALMAR FARM, IMPERIAL
Halmar's Eve 4-9 291C-2X 7517 358
s. Antietam Royal Steadfast d. Eric's Violet of Woodside
Halmar's Royal Laura 3-7 334C-2X 8784 441
s. Antietam Royal Steadfast d. Halmar Princess Lavonne
Halmar's Royal Starlight 3-2 329C-2X 9398 478
s. Antietam Royal Steadfast d. Halmar Princess Starette

RHOADS, JEROME H., "RHOADSACRES," KIRKWOOD
Cyrene of Rhoadsacres 2-9 282-2X 4466 243
s. Coldspring's Royal Prediction d. King's Nina of Rhoadsacres

RITTER, JEAN L., RED RIDGE FARM, WINFIELD
Beaty of Red Ridge Farm 3-5 261-2X 5054 289
s. Riveredge Valdor's Butter Boy d. Bonita of Red Ridge Farm

SUNNYHILL FARMS, INCORPORATED, IMPERIAL
Riegeldale Emory's Delphia 9-2 305-2X 8889 464
s. Riegeldale Melba's Emory d. Valkyrie Delphinium

ZIMMERMAN, C. EDWARD & M. K., SILVER LAKE FARM, CENTER SQUARE
Silver Lake Lad's Duchess 8-4 305-2X 13564 616
s. Pinebrook Oxford Lad d. Silver Lake M Princess

RHODE ISLAND

MINER, ROBERT E., ASHAWAY
Tomaquag Radiant Marcella 4-11 332C-2X 9445 516
s. Forges Radiant Boy d. Tomaquag C. Minuet

SOUTH CAROLINA

LANGLEY, E. E., HILL TOP DAIRY, UNION
Fairlawn K. Rosette 2-6 305-3X 10102 495
s. Fairlawn H. Eastern King d. Fairlawn Actor's Phyllis

McCASKILL, A. L., JR., LYNDALE FARMS, BISHOPVILLE
Lyndale Branford's Bela 2-11 305C-2X 8590 444
s. Lendolure Master's Branford d. Emb. General Bridget Davison

REID, RODGERS M., SILVER BROOK FARM, RICHBURG
Gaston's Leader's Queen 6-10 305-2X 7922 321
s. Stroudcrest Leader d. Gaston's Queenie's Bunnie

SHULER, J. B., BOMIR GUERNSEY FARM, HOLLY HILL
Baby Ruth's Rockford Dimple 9-4 305-2X 9306 411
s. Hilltop Butterfat Briar d. Rockford Dimple Kismet
Reveller King's Countess Pat 6-5 292-2X 6685 303
s. Hinson Reveller King d. Windale Gladiator's Countess

TENNESSEE

HOUSLEY, MYRA LEE, HOUSLEY DAIRY FARM, ATHENS
Wychmere Butterfat Charm 2-7 365-2X 10687 461
s. Wychmere Jupiter d. Wychmere Chloe

PRIMROSE, FLOYD W., PRIMROSE FARM, MADISON
Green Ridge Queen's Henrietta 6-10 296-2X 9665 462
s. St. James Ultimas' Lucky d. Cottie's Queen of Eden

TEXAS

GREENWOOD FARMS, SAN ANTONIO
McKown's Annabelle 6-11 265C-2X 9532 349
s. Primrose Treasure's Valet d. Lochard's Best Yet

HARBIN, RALPH, PLEASANT VALLEY FARM, MULESHOE
Harbin's Primrose Camille 5-7 305-2X 7665 339
s. Primrose Unique's Double d. Contance of Bonita Oro

VERMONT

BERRY, RUTH & HARTLEY, HIGH HOLLOW FARMS, LANDGROVE
Ruleewen C. Gracious 3-11 305-2X 6170 334
s. Two Brooks Challenge d. Ruleewen Landgrove Gorgeous

MOODY, A. R., FAIR FIELD FARM, JACKSONVILLE
Fair Field Bunny's Gay Eve 3-9 298C-2X 6322 318
s. Basquaerie Gay Seer d. Fair Field Midnight Bunny
Fair Field Gay Fawn 3-7 299C-2X 6584 385
s. Basuqaerie Gay Seer d. Fair Field Midnight Tippet

RICE, STANLEY F., RICE FARMS, DERBY
Broadfield Ruth 5-0 365-2X 13581 854
s. Langwater Darius d. Broadfield Rachel
Rice Farms Silver Sue 6-5 302C-2X 8081 463
s. Groton House Levity's Vernon d. Bob White's Double Silver

WILCOX, C. J. & SONS, KENWOOD FARMS, SHELBURNE
Ken Bea 3-3 234-2X 3672 168
s. Stronghold Dot's Caesar d. Ken Kitten

VIRGINIA

CLARK, J. MYRON, RED LEVEL FARM, STUART
Hillsboro Dandy Lion 6-6 281C-3X 8774 460
s. Quail Roost Lucky Dandy d. Hillsboro Polly Cheer
Red Level Foremost Ann 4-7 305-3X 11364 497
s. Bayville Champion's Foremost d. Lucky's Mary Ann
Red Level Foremost Bonnie 3-9 291-3X 8343 358
s. Bayville Champion's Foremost d. Beauty's Pride of Castle Rock
Red Level Raider's Lara 2-4 293C-2X 5433 259
s. Klondike Raider's Valor d. Red Level Premost Lara

CROWGEY, R. R., HAM FARM, WYTHEVILLE
Ham Farm Delia 3-11 290-2X 9457 443
s. Confidence Ham Farm d. Palmer Haven's Rebecca

DICKINSON, W. C., WALNUT GROVE FARM, FREDERICKSBURG
Windsor Pirate's Butter Maid 6-7 305-2X 8290 431
s. Riegeldale Emory's Pirate d. Butter Maid of Cedar Grove

WASHINGTON

BOON, C. P., OAK HARBOR
Cloverlawn's Peggy Lew 11-11 305C-2X 9278 392
s. Chicona Barrie d. Cloverlawn's Lewdean

DYNES, GEORGE M., RIVERVIEW FARMS, MOUNT VERNON
Riverview General's Musie 6-7 305C-2X 7772 401
s. Flying Horse Clara's General d. Riverview's Fairy Maid
Riverview Princess Deanna 5-5 301C-2X 10368 487
s. Cloverleaf Skagit Prince d. Valley Gem Josie
Russellhurst Pauletta 4-8 305C-2X 9982 532
s. Fircrest Angelo d. Pearlene of Russellhurst

EKSTRAN, HERBERT V., BROCKWELL FARM, BOW
Brockwell Landon's Clover 7-2 365C-2X 13725 722
s. Western Glow Landon d. Hope's Charm of Brockwell

LUTEY, W. G., MEADOW GLEN FARM, FALL CITY
Glenbar Agnes 3-7 194C-2X 3219 130
s. Western Glow Hero d. Hero's Annette

MACHIN, GEORGE, KAY-RON FARMS, MOUNT VERNON
Shelter Valley Nan 5-5 305-2X 8613 380
s. Wandamere Pat C. d. Kiona Nancy

MEEKER BROTHERS, ROZAVU FARM, OUTLOOK
Rogueland's Honey Girl 8-0 305-2X 7860 349
s. Chicona Plainsman d. Rogueland's Alma
Rozavu Agatha 8-5 305-2X 9376 453
s. Fircrest Darigold Ace d. Rozavu Olivia
Rozavu Novelle 3-3 305C-2X 7859 381
s. Chicona Nimitz Alderman d. Rozavu Agatha
Rozavu Vella 8-0 282C-2X 7423 383
s. Bonneville Varner d. Old Homestead's Dina's Della

MEYER BROTHERS, DELPHI DELL FARM, OLYMPIA
Delphi Dell Pride's Lucy 2-11 284-2X 7578 425
s. Clermont Dicta's King d. Delphi Dell Ellegant Lassie

OLSON, JAMES P., RIVER ROAD FARM, MOUNT VERNON
Western Glow Master's Paula 2-9 196-2X 5208 278
s. Delphi Dell Sarah's Master d. Delphi Dell Nifty Paula

POWER, L. W., CHUKLUCK FARM, BURLINGTON
Chukluck Bridesmaid 3-5 305C-2X 8552 468
s. Western Glow Lucky Strike d. Chukluck Betty

REED, WILLIAM G. & LANCASTER, LESTER J., GRAYSMARSH FARM, SEQUIM
Graysmarsh Jane 7-1 365C-2X 16470 885
s. Chicona Caliph d. June May Queen

RICHART, EARL H., MR. & MRS., TWIN-HART GUERNSEY FARM, MONTESANO
Twin-Hart Nina's Caran 2-2 305-2X 7477 369
s. Western Glow Royal Duke d. Twin-Hart Carol Nina

SWALES, G. O., CRESCENT STOCK FARM, JOHNSON
Crescent's L. Blye 5-4 267-2X 6179 329
s. Chicona Langtry d. Crescent's Bonny
Crescent's N. Belle 3-4 305-2X 7244 417
s. Chicona Niles d. Crescent's Bonny
Crescent's N. Star 4-2 305C-2X 7476 393
s. Chicona Niles d. Crescent's L. Stella

WEST, RAY L., WESTLAWN FARM, YAKIMA
Westlawn Fantine 5-7 305C-2X 7526 391
s. Flying Horse Clara's General d. Riverview's Fantine

WEST VIRGINIA

DAVISSON, B. M., DAVISSON FARMS, JANE LEW
Davisson Farms Merriment 8-7 305-2X 11594 538
s. Steadfast Levity's Valor d. Davisson Farms Fancy
Davisson Farms Valiant Marilla 5-4 305-2X 11303 589
s. Mordele Farms Valiant d. Davisson Farms L. Priscilla

DICKINSON, JOHN L., ESTATE, DICKINSON FARM, QUINCY
Quincy Cavalier's Laurel 2-4 305-2X 7984 402
s. Nyala King's Cavalier d. Quincy Caroler Joy

WISCONSIN

RAYNOR, JOSEPH L., GREEN VALLEY FARMS, WAUKESHA
Sportsman's Patsie May 6-11 305C-2X 8679 469
s. Kitchener Sportsman d. Patricia Nan of Elmwood

STEINHORST, LEONARD G., LENITA FARM, BEAVER DAM
Lenita's Ardis 4-4 305C-2X 7990 358
s. Shoreland St. James d. Shoreland Hazel

C. I. CARLSON, Owner — **Route 1, Guilford College, N. C.** — C. I. CARLSON, Jr., Manager

ATTENTION 2X MILKERS

WE PRESENT ONE OF OUR JR. HERD SIRES

NYALA KING'S ACTOR

FAIRLAWN ERMINE'S KING

FAIRLAWN H. EASTERN KING
Sold 1953 for $16,000.
55 progeny have sold for av. of $3,243.
18 PR Sons, 49 AR Daughters
1 over 1000, 4 over 900, 12 over 800, 19 over 700, 29 over 600, 36 over 500 lbs.

FAIRLAWN PEERLESS ERMINE
9325—436—GgG—610
14469—707—DD—1093
16726—869—7yrs—365C—3x
17855—893—8yrs—365—3x
16892—838—10yrs—365—2x
Very Good 3 times ($5,000)
3 AR Sons, 3 AR Daughters.

NYALA HONOR'S BLUEBELL
13816—606—Jr2C—3x
*14893—*699—Jr3C—2x
10754—472—Jr4—2x in 196 days
Classified Very Good '53 '54

FAIRLAWN PERFORMER'S HONOR
2 PR Sons, 22 AR Daughters
1 over 800, 4 over 700, 7 over 600, 13 over 500 lbs.
Nyala Honor's Queenie
15606—766—Sr2—365C—3x
Nyala Honor's Beauty (VG)
14736—710—Jr2—365C—3x

FAIRLAWN ACTOR'S INDIGO
13661—621—Jr2—365—3x
*19426—946—Sr3—365C—3x
17362—*825—7yrs—305C—2x
***18494—*838—8yrs—305C—2x**
VG '48—E '49 '50 '51
1 AR Son, 3 AR Daughters.
Nyala Prince's Dora
12218—608—Jr3—365C

WE HAVE 2 FINE BULL CALVES FROM THIS BULL FOR SALE:

DAM

SKUGGEK NOBLE MATTIE
D '51 '52 '53 '54
12660—552—Jr2—365—1068
12709—518—Sr3—305C—2x—610
13315—536—Sr4—HIR—305C—2x—610
(4th place in milk when made)
18983—821—6yrs—HIR—365C—2x
2nd in milk

DAM

SKUGGEK NOBLE ALMA,
VG '53 '54 '55
Weight 1390
(Out of an Excellent cow)
With former N. C. State HIR record of 8679—496—Jr4—305C—2x—610. On retest going strong.

STOCK FOR SALE — VISITORS ALWAYS WELCOME

"Home of Skuggek Guernseys"

Our Herd Has Been Classified Four Times

1954 CLASSIFICATION { **34 Head . . . 91% Above The Line**
2 EXCELLENT—16 VERY GOOD
13 DESIRABLE—3 ACCEPTABLE

SANTA CRUZ KING'S VEDA at 11 years of age classified EXCELLENT.
VEDA was Excellent in General Appearance, Dairy Character, Body Capacity and Mammary System with an Excellent Fore and Rear Udder and Excellent Teat Placement. VEDA is the dam of **BUTTERTON MASTER'S VENUS,** 3 times Excellent and the dam of our GENERAL bull. VEDA is also the dam of 3 AR daughters.

BUTTERTON MASTER'S YAKIMA at 5 years of age classified EXCELLENT.
YAKIMA was Excellent in General Appearance, Dairy Character, Body Capacity, Fore Legs and Rear Udder. Each year this daughter of our foundation sire, Western Glow Master, has improved. **Like all the Master daughters they improve with age.** YAKIMA was Desirable in 1952, Very Good in 1953, Excellent in 1954.

We Classified 14 Daughters of WESTERN GLOW MASTER
1 was EXCELLENT and 10 were VERY GOOD

BUTTERTON BRED CATTLE ARE IN DEMAND

BUTTERTON MASTER'S VENUS, top female at the Franchester Sale, 1954 at $11,000, Excellent '52 '53 '54, *17494—*869—Jr4C—2x, National Record for fat, 2nd for milk.

BUTTERTON HOLLISTON JACQUELINE, one of the top cows at the 1951 Western Guernsey Classic at $2,400. Senior and Grand Champion, Pa. Farm Show, 1953.

A son of Venus — **WESTERN GLOW MASTER'S GENERAL,** is in service. General is by Flying Horse Clara's General and brings in a cross to the PRIMROSE and MELODY families.

STOCK FOR SALE — WRITE US YOUR NEEDS

"A Line-Bred Herd With A Real Breeding Program"

BUTTERTON GUERNSEY FARM

Farm located 8 miles north of Sacramento on Rio Linda Boulevard or 1 mile south of Rio Linda on Rio Linda Boulevard.

W. B. DOTY
Phone 4472 Rio Linda

P. O. Box 328 — Rio Linda, Calif.

ILLINOIS STATE SALE

Monday, November 7, 1955

LIVESTOCK CENTER — ST. CHARLES, ILLINOIS

50 OUTSTANDING GUERNSEYS

INCLUDE AN EXCELLENT AND SEVERAL VERY GOOD COWS. THE CONSIGNMENTS HAVE ALL BEEN CAREFULLY SELECTED AND INSPECTED BY THE ILLINOIS G. B. A. SALE COMMITTEE AND REPRESENT THE BEST FROM TOP MIDWEST HERDS.

In addition to a select group of foundation cows backed by the best of breeding and inheritance, a choice group of bred heifers due about sale time will be offered. 4 TOP HERD SIRE PROSPECTS . . . . BULLS GOOD ENOUGH TO HEAD ANY HERD. PLAN NOW TO ATTEND THIS SALE. CATALOGS GLADLY MAILED UPON REQUEST.

Sale managed by the **Illinois Guernsey Breeders' Association, Batavia, Illinois** and **Delbert H. Kingston and Associates, Cary, Illinois.**

Our Slogan — — "BUILDING FOR THE FUTURE"

Our "Building" is being supported by two outstanding young bulls headed for a great future.

WHITE WATER MOONSTONE

Born: May 17, 1952

A son of Cla-ore Knight's Basil, he by Chicona Novelty's Knight, and a maternal brother to Judith of Cla-ore, Excellent '53, 15484—703—6yrs—305—2x, 16828—781—Sr4—365—2x, 4th in milk, 8th in fat.

MOONSTONE is out of Cla-ore Knight's Moonlight, VG '53, 9931—526—Jr2—HIR—2x (the Moonglow family).

WHITE WATER COLONEL'S LUKE

Born: August 26, 1952

A son of Franchester Free Colonel, 22 daughters in the herd. A daughter, White Water Colonel's Queen was top bred heifer, Pacific Northwest Sale, 1954 at $1025. He a son of Langwater Freeman (the Labelle family) out of Flying Horse Colonel's Patsy, 4 times Excellent, 15709—787—7yrs.

LUKE is out of Cla-ore Knight's Lassie, *13417—*697—Jr3—HIR—365C—2x, Class Leader 4th in fat and 3rd in milk, a daughter of Chicona Novelty's Knight.

We now have a few top bull calves out of our best cows for sale.

Occasionally we have a few females to offer for sale.

WRITE US YOUR NEEDS

Please address correspondence to:
ALBERT L. AND DOROTHY N. HAWN
P. O. Box 607 — Eugene, Oregon

WHITE WATER RANCH

LEABURG, OREGON

NICHOLAS OLHEISER
Herdsman

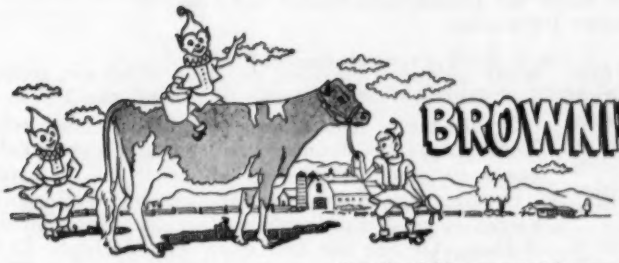

BROWNIES GUERNSEY FARMS

Woodburn, Oregon

Production... Our herd has averaged over 10,000 lbs. milk for the past 3 consecutive years. To further this production and type, we are combining the "Welcome" and "Beauty" families with our "Opal" family.

FAR WEST F. ROMULUS
Born March 13, 1954
Now in service in our herd.

Sire: **COLDSPRING'S B. R. FORCASTER, AR**
Sold for $15,000. Traces direct to Vallevue Butterfat Beauty, E '47 '48, 18914—937—AA, dam of 4 Excellent daughters.

Dam: **FAR WEST WELCOME GWEN,** E '53
11483—610—Sr2—365C—730
*15436—*847—Jr4—365—730
Class Leader 3rd fat, 8th milk. Sold for $10,000. GWEN is out of Welcome of Whidby Island, 13827—742—A—2x, 14299—770—14yrs—365C—2x, VG '47, 8 AR daughters — 2 Excellent, 5 Very Good, 1 Desirable.

HEAD OF OUR "OPAL" FAMILY
NESTUCCA ROCK OPAL, VG '53
15830—716—6yrs—HIR—365—2x
18058—817—8yrs—HIR—365—2x
Former milk Class Leader
18115—870—9yrs—HIR—365—2x
Oregon State Champion
3rd Aged Cow, Ore., 1953

Daughters:
1. **Influence's Oral**
10299—661—7yrs—HIR—305C—2x
Oregon State Champion
2. **Brownie's Farm's L. Odie**
10956—482—Jr2—HIR—305C—2x (pending)
3. **Brownie's Farm's Ocie**
Due March 22, 1956, first calf.

Sons:
1. **Brownie's Farm's Rocky**
First daughter on test milking 40 lbs.—2x.
2. **Bull calf** — Born July 14, 1955

We Test HIR — We Classify — We Show

PLAN TO VISIT OUR HERD. — **STOCK FOR SALE** — WRITE US YOUR NEEDS

BUFORD and ORVILLE L. BROWN — **Route 1, Box 417-418** — **WOODBURN, OREGON**

VALLEY OAKS *FARM and HERD* SOLD!

THE GRAND CHAMPION ON TELEVISION

Symbolic of turning over the Valley Oaks Farm and herd to their new owners, Valley Oaks Chic Priscilla makes her television debut on KCCC-TV, Sacramento, on Bob Anderson's Farm Hour. At the halter Bill Cunningham, Bernice and Franklin Schoellerman, Bob Anderson, and Lloyd Burlingham.

IT has been my privilege to work with Mr. and Mrs. Franklin Schoellerman in the development and promotion of their Guernsey herd for the last seven years. Through their wise purchases of foundation cattle of both sexes, and under practical farm management, their herd has reached a standard seldom attained by either breeders or buyers.

It is now a privilege to announce their retirement to a ranch in the hills of the Mother Lode country, while Joan and Willard are both in college.

It entails the sale of their farm and herd to some people who have both the will and the ability to add even more lustre to the Valley Oaks name — Lloyd Burlingham of Woodstock, Illinois, and his partner-manager Bill Cunningham. They will take over the active management of the farm about November 1st.

The opposite page tells only part of the story of a bull that is one of the greatest living sires in the breed. Mike Seath and Art Telfer helped the Schoellermans select him. Fortunately he is young and healthy.

Admitting that he is a great bull, never overlook the fact that he has had some great cows to help him — many now in the herd and again in calf to him.

A glance at his U. S. D. A. proving shows that he has been bred to good cows, and still made an increase. Now he is being bred to cows and cow families where he has already been proven exceptional both ways.

Cows like the Excellent Traveler's Centa and her 11 daughters, granddaughters and great granddaughters in the female line; including the 1st prize 2 year old, to say nothing of the dozen daughters of her son, junior herd sire.

Or like the 11 females in the family descended from Cloverleaf Revilo Bonnie (line-bred to Chicona Belmont), including one of the Class Leaders in the herd.

Or like the 15 year old Happyholme Pretorian's Velmia (5 times Excellent) and her 1st prize Produce of Dam. Or like the four daughters of Delphi Dell Violet and her 2nd prize Produce of Dam.

Or like the 7 females including the 1953 grand champion cow, descended from Happyholme Sunny Velma; who one year made the Schoellermans nearly 16000 pounds of milk and 840 fat on 2x milking.

Yes, they gave this bull a chance, but while they selected carefully, the prices they paid for their foundation females were on the conservative side.

Included in the 100 females in the herd are 48 daughters of Sheik, of which 26 are of milking age. The other 52 females are either unrelated cows, or his own granddaughters, to which he is being mated.

There are also a few young bulls to sell. Your inquiries are solicited. Burlingham and Cunningham will follow the Valley Oaks practice of being reasonable in their prices. Better write now.

— C. W. Jack Robinson
WESTERN GUERNSEY SERVICE
Box 34
Clements, California

Valley Oaks

Registered Guernseys

Mr. and Mrs. F. R. Schoellerman
Route 1, Box 39
GALT, CALIFORNIA

THIS HERD HAS BEEN BOUGHT BUT IT WILL STAY AT VALLEY OAKS

In accordance with the announcement on the opposite page, we welcome Bill Cunningham to California. He brings out here the benefit of his experience, including four years as herdsman at Welcome-In Farm in Ohio. We need more like him.

He and his partner Lloyd Burlingham have honored us by taking over the Valley Oaks Farm and Guernseys, and we cheerfully include the Valley Oaks name and good will. We regret the loss of this herd, but we know it is in very good hands, and are most pleased that it was not necessary to disperse the cattle just when they are on the way up.

In our final Journal advertisement, please excuse us if we point with pride to the performance of our present senior herd sire — Fairlawn Hornet's Sheik. We appreciate the interest of breeders and breeding associations over the country who have come to study him.

Welcome to Burlingham & Cunningham! You will become a part of the western chapter of the Guernsey fraternity, and we know you will enjoy its membership as we have.

Your HIR test for September has just been made. 56 cows in the milking herd average 950 milk and 471 fat, on 2x machine milking of course. The Sheik daughters, of which 23 are on test in all stages of lactation, averaged 1067 milk and 527 fat.

Progeny Of Fairlawn Hornet's Sheik Make A Clean Sweep Of The Groups At California State Fair!

In the Individual Classes

1st 4 YR. OLD, SR. & GR. CH.
2nd UDDER
Valley Oaks Chic Priscilla

2nd 4 YR. OLD, 3rd UDDER
Valley Oaks Chic Sequel

2nd 3 YR. OLD
Valley Oaks Chic Primrose

1st 2 YR. OLD
Valley Oaks Chic Carmen

8th 4 YR. OLD
Valley Oaks Chic Sonnet

1st JR. YR. HEIFER
Valley Oaks Chic Belinda

3rd SR. HEIFER CALF
Valley Oaks Chic Ramona

8th SR. HEIFER CALF
Valley Oaks Chic Nicolette

1st JR. HEIFER CALF
Valley Oaks Chic Vivian

4th JR. HEIFER CALF
Valley Oaks Chic Thalia

2nd JR. YR. BULL
Valley Oaks Sheik's Favorite

In the Group Classes

1st — DAIRY HERD
Valley Oaks Chic Priscilla
Valley Oaks Chic Sequel
Valley Oaks Chic Primrose
Valley Oaks Chic Carmen

1st — SENIOR GET OF SIRE
Valley Oaks Chic Priscilla
Valley Oaks Chic Sequel
Valley Oaks Chic Primrose
Valley Oaks Chic Carmen

1st — BEST THREE FEMALES
Valley Oaks Chic Priscilla
Valley Oaks Chic Sequel
Valley Oaks Chic Carmen

1st — PRODUCE OF DAM
Valley Oaks Chic Priscilla
Valley Oaks Chic Primrose

2nd — PRODUCE OF DAM
Valley Oaks Chic Sequel
Valley Oaks Chic Sonnet

1st — JUNIOR GET OF SIRE
Valley Oaks Sheik's Favorite
Valley Oaks Chic Belinda
Valley Oaks Chic Ramona
Valley Oaks Chic Vivian

FAIRLAWN HORNET'S SHEIK

S.: Fairlawn Actress' Hornet
D.: Fairlawn H. Coquet — VG 4 times
13986—722—365C—Jr2—3x
12238—600—305C—Sr3—3x
16994—861—365C—7yrs—3x

U. S. D. A. Proven Sire:

11	Daus.	11 records	11930	550
11	Dams	39 records	9574	474
Increase			2356	76

Valley Oaks Chic Irene
*13645—*635—Jr2—HIR—354C—2x
*13293—*679—Sr3—HIR—305C—2x
(pending)

Valley Oaks Chic Electra
12500—643—Sr3—HIR—365C—2x
(pending)

Valley Oaks Chic Linda
*12351—*585—Jr2—HIR—305C—2x
11750—557—Jr3—HIR—226 days o. t.

Valley Oaks Chic Bonanza
13545—575—Jr2—HIR—365—2x
6784—234—Sr3—HIR—112 days o. t.

Valley Oaks Chic Priscilla
11040—574—Sr2—HIR—365—2x

Valley Oaks Chic Ember
11316—554—Sr2—HIR—365C—2x

Valley Oaks Chic Brenda
11012—549—Jr2—HIR—365—2x
10482—502—Sr3—HIR—229 days o. t.

Valley Oaks Chic Tansy
10890—535—Sr2—HIR—365—2x
7056—304—Jr4—HIR—414 days o. t.

Valley Oaks Chic Sonnet
11021—536—Sr2—HIR—359C—2x
6814—296—Sr3—HIR—126 days o. t.

Valley Oaks Chic Sylvia
11153—501—Jr2—HIR—365C—2x
(pending)

Valley Oaks Chic Empress — $900
11013—498—Jr2—305C—2x

Valley Oaks Chic Yvonne
10841—477—Jr2—HIR—305C—2x
11101—498—Jr3—HIR—253 days o. t.

Valley Oaks Chic Cathy
11297—494—Sr2—HIR—365C—2x
(pending)

Valley Oaks Chic Sequel
10327—484—Sr2—HIR—365C—2x
(pending)

Valley Oaks Chic Zella — $850
9179—481—Jr2—365C—2x

Valley Oaks Chic Iris
11520—474—Sr2—HIR—365—2x

Luxerin Guernseys

CONSIGNED — **WISCONSIN STATE SALE, October 24, 1955**
Sales Pavilion, Waukesha, Wisconsin.

3 HEAD —A Daughter of **STERLINGOLD MATCHLESS** (his dam, granddam and maternal sister all are Class Leaders and a maternal sister classified Excellent. His first 7 daughters at Luxerin show an increase of 2177 lbs. milk, 133 lbs. fat).
2 Daughters of **GAYHEAD'S C. FERDINAND** (his maternal sister, a Class Leader)

Selling

LUXERIN MATCHLESS VANITY
Born November 4, 1951
8064—435—Sr2—305—2x (pending)
Due October 29 to Woodacres Leader Steadfast—below.

Dam of Vanity

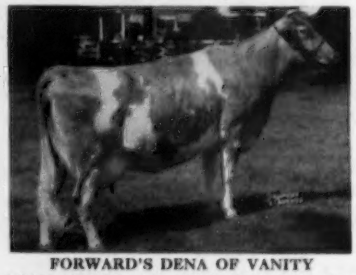

FORWARD'S DENA OF VANITY
10926—427—Sr2—365—903 T. M. Very Good '54
Grand Champion, Tri-County Parish Show, 1953.

A First Calf Heifer—
LUXERIN F. GIRLIE
Fresh October 14—selling open
Dam: LUXERIN GAY TULIP
Classified Very Good '54

A Bred Heifer—
LUXERIN F. BARBARA
Bred to Woodacres Leader Steadfast
Dam: LUXERIN GAY OLIVETTE
11308—515—Jr4—365. 1 AR daughter.

Service Sire of Vanity and Barbara

WOODACRES LEADER STEADFAST
Sire: Fairlawn Actor's Leader
Dam: Woodacres Steadfast Vivian VG '47—Excellent '50.
12743—612—G, *15792—*756—Jr4—305C—3x, 10th in milk, 7th in fat, 16254—817—5yrs—365C. 2 AR daughters including Woodacres Royal Milkmaid, 3 records including 18389—917—5yrsC, on retest going at a 1000 lb. clip.

Dam of Sterlingold Matchless

FOREMOST PERFECT LADY
13192—721—G, 15244—758—AAA, 17581—864—A, 16029—772—9yrs—305C, VG '47 '48. Sold for $10,000. A maternal sister to Matchless was Excellent, another made a Class Leading record.

WE HAVE FOR SALE—Two outstanding bull calves out of these two cows pictured below

SNOWDROP OF SPLENDOR VALLEY
10391—463—Sr3—305C—610
On retest and going well over 500 lbs. as a 7-year-old. Excellent '52 '53 '55 with Excellent Mammary System.

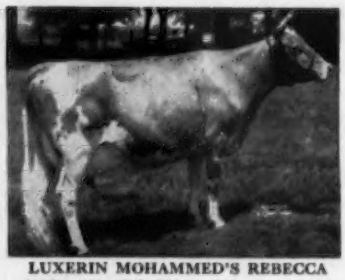

LUXERIN MOHAMMED'S REBECCA
10280—556—GG, 13140—717—6yrs—365C
Very Good '49 '54.
Excellent in Dairy Character, Body Capacity, Fore Udder.

VISITORS ALWAYS WELCOME

LUXERIN FARMS **Fond du Lac, Wisconsin**

C. E. SHERIDAN

NORMANDY FARM
GUERNSEYS

HERE IS THE BULL THAT IS SIRING
PRODUCTION — TYPE — SIZE and BEAUTIFUL UDDERS

BLAKEFORD TRANSFER

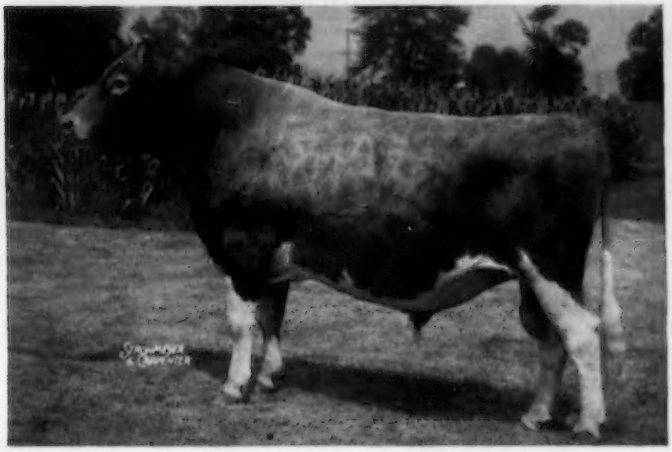

Born October 11, 1949

Sire: **BLAKEFORD FORMIDABLE, AR.** He by Blakeford Lord Jim, AR, out of Blakeford Formosa, E '47, 14274—790—Jr3, 15011—790—Jr4C.

Dam: **BLAKEFORD TRANQUIL, E '47 '48** 13659—693—Jr2C, 12562—618—Jr3C, 15706—748—Jr4C, 12236—580—4A, 12130—569—6yrs—305.

HIS FIRST 6 DAUGHTERS TO COMPLETE TEST SHOW THE FOLLOWING COMPARISON WITH THEIR DAMS, M. E.—305—2x

6 Daughters	6 records average	11075 lbs. milk	554 lbs. fat
6 Dams	7 records average	8615 lbs. milk	436 lbs. fat
	Difference	+2460 lbs. milk	+118 lbs. fat

A TRANSFER Daughter

NORMANDY GARNET
*14136—*686—Jr2—365C—2x
3rd in milk, 5th in fat

A TRANSFER Daughter

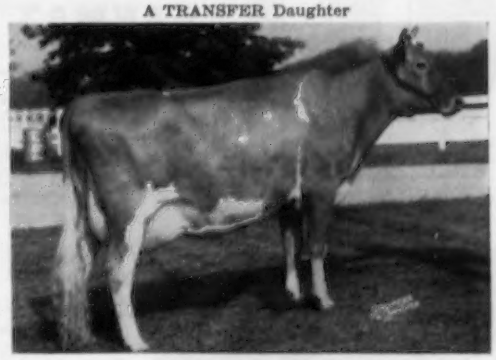

NORMANDY MOONBEAM
On test, 13186—610—Jr2 in 285 days—2x

Many of Our Best Cows Are Bred To Transfer. Get A Transfer Son For Your Herd.

T. B. Accredited No. 427911

MR. and MRS. H. C. KRANNERT, Owners
KENNETH TATE, Manager

NEW AUGUSTA, INDIANA

And Here We Have **IDAHO** *Guernseys*

The Best of Green Meadow Breeding...

TRACES DIRECT TO THE ACTRESS—ERMINE—MELBA FAMILIES
EXCELLENTS—PROVED PRODUCTION CLOSE-UP TOP AND BOTTOM

His Dam's Dam—EXCELLENT

PHARAOH'S JEAN OF GWYNLLAN
Excellent '47 '48
Class Leading Production: 13061—645—Sr2C, 17348—831—5yrsC, *16396—763—7yrsC—912 T. M., *17110—803—8yrsC—911 T. M., 18158—835—9yrs—986 T. M. 4 AR daughters, 2 over 700 lbs. fat.

LOCUST GROVE MERIT'S STEADFAST
Owned jointly with Fentress H. Kuhn.
Born August 15, 1952

Sire: **Fairlawn Actor's Merit.** A son of Fairlawn Peerless Actor, AR, out of Fairlawn K. Glory, 17244—815—Jr4C, 5 times Excellent.

Dam: **Sterlingold Lady Jean,** 14593—727—Jr3. A daughter of Sterlingold Melinda's Majesty ($46,000), MELBA FAMILY.

STEADFAST through his sire traces direct to the great brood cow, Fairlawn Peerless Ermine.

Nyala King's Cavalier ($10,000)
Nyala Supreme Commander (Golden Harvest)
Nyala Peerless Prince (Nyala)
Fairlawn Ermine's King (Nyala)
Nyala Ermine's Bonanza (Prestdale, Westlynn, Idacrest)

All these sires come from the same female line as STEADFAST'S sire.

ALSO IN SERVICE . . .
A Phyllad son out of the great Nita cow
PHYLLAD'S NICK OF SHADYLAWN

A son of our foundation cow . . .
Nita of Shadylawn
Has made over 500 lbs. fat every year on DHIA—2x. 10088—606—DHIA—8yrs—309 days—2x. 2 daughters in our herd. 1 daughter in the Diversified Farm herd.

NITA is by Doug's Player of Middale, a son of Douglaston Lord Alexander, AR.

STOCK FOR SALE
WRITE US YOUR NEEDS

Shady Lawn Farm

J. M. Baker & Son
BOISE, IDAHO

Our Great Foundation Cow . . . At 16 years of age makes her best record to date
14241—619—14yrs—HIR—365C—2x

PATRICIA'S LADIE (Excellent '52)

12669—535—7yrs—365C—2x
12433—519—8yrs—305C—2x
12871—535—9yrs—HIR—2x
10627—447—10yrs—HIR—2x
13208—567—11yrs—HIR—2x
10830—482—12yrs—HIR—305C—594 T. M.
11597—505—13yrs—HIR—305C—2x
14241—619—14yrs—HIR—365C—2x

In 8 consecutive official lactations she has made 98,476 lbs. milk, 4,209 lbs. fat for an average of 11684—526—all 2x.

LADIE has had 16 calves. 10 heifers—6 are still in the herd. 4 classified, 1-E, 2-VG, 1-D.

A Daughter . . . KENMAX OSCAR'S LOTTIE
(Excellent '52)

11844—478—Sr3—305C—2x
*15947—640—Sr4—365C—2x
13415—561—6yrs—HIR—2x
14171—572—7yrs—HIR—2x
17638—716—8yrs—HIR—2x
11371—484—9yrs—HIR—305C—516 T. M.
10964—495—10yrs—HIR—305C—2x
On test again at 12 years of age.

In 7 consecutive official lactations she has made 95,350 lbs. milk, 3,946 lbs. fat for an average of 13621—564—all 2x.

LOTTIE as a Sr4-year-old holds a Class Leading record, 2nd for milk.

A granddaughter is also a Class Leader . . . KENMAX VETERAN'S LU, 12829—502—Jr2—HIR—305C—2x, Class Leader for milk, 4th place.

A grandson . . . KENMAX APACHE'S LOBO, born December 2, 1951 (owned jointly with Charles Latham, Buhl, Idaho), is in service. He is by Boulder Bridge Apache, out of Lottie (see above). A double grandson of Apache . . . Boydell Apache's Major (owned by Ralph Graves, Gooding) will also be used in our herd. MAJOR is out of Boydell Apache's Meg (owned by Herbert A. Snow, Snow Summit Ranch, Park City, Utah), Excellent '51 '54, 9728—479—5yrs—305C—2x, 1st prize 3-year-old, Utah, 1951.

Add the blood of this proved Ladie family to your herd.
You'll get LONGEVITY—EXCELLENTS—CLASS LEADERS close-up.

KENMAX STOCK FARM

KENNETH DANIEL, Owner — **GOODING, IDAHO**

VANLAD Is Siring TYPE and PRODUCTION

A State Champion—VG '54

UBILLA LENA (VG '54) — Excellent Rear Udder; Very Good in Shoulders, Rump, Fore Udder and Teat Placement.

SHE IS TYPICAL OF THE VANLAD DAUGHTERS

8151—405—Jr2—305C—DHIA—2x
11329—559—Jr3—HIR—305C—2x
Idaho State Champion
11562—585—Jr4—HIR—305C—2x

To date, all the classified VANLAD daughters have been Very Good. They have been especially strong in Shoulders, Rump, Dairy Character and Body Capacity. This inherited quality for production is evidenced by their records. His first 5 unselected daughters average 9946—479 as 2 and 3-year-olds, 305 days—2x.

A VANLAD WAS SELECTED BY BOB DAVIS FOR HIS OUTSTANDING IDACREST FARM HERD.
Naturally we were pleased to see a VANLAD go into this herd.

You too will like the TRAVELER—PHYLLIS blood that is transmitted by VANLAD.

Domingo Asumendi & Sons
(Ruben and U. D.)

UBILLA FARM — Nampa, Idaho

4 miles east
right on U. S. 30

A GREEN MEADOW-BRED SIRE IN SERVICE AT IDAHOPE...

Combines the blood of the Actress, Glory, Melba families.
EXCELLENTS CLOSE-UP TOP and BOTTOM.

LOCUST GROVE MERIT'S STEADFAST

Born August 15, 1952

Owned jointly by J. M. Baker and Son

Sire: **Fairlawn Actor's Merit**, a son of Fairlawn Peerless Actor, AR, he a son of Bright Lad's Actress, *19146—*980—Jr4—365, Excellent, Class Leader. Merit is out of Fairlawn K. Glory, 17244—815—Sr4C, 5 times Excellent.

Dam: **Sterlingold Lady Jean**, 14593—727—Jr3, a daughter of Sterlingold Melinda's Majesty ($46,000), son of Coronation Melinda ($31,000), 19537—961—6yrs, 3 times Excellent.

His Dam's Dam

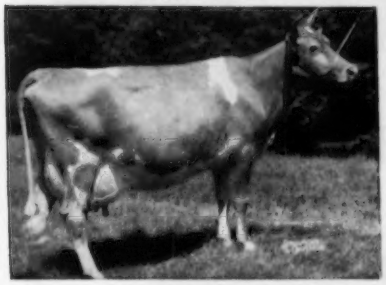

←—**PHARAOH'S JEAN OF GWYNLLAN**, (E '47 '48).
13061—645—Sr2C,
17348—831—5yrsC,
16396—763—7yrs—305C—3x (former Class Leader),
17110—803—8yrs—305C—3x (former Class Leader),
18158—835—9yrs—986 T. M.
4 AR daughters, 2 over 700 lbs. fat in immature classes.

This bull inherits production and Excellent type as you can readily see from a glance at his peidgree.

OUR HERD IS ON HIR TEST . . . WE OFFER FOR SALE — STOCK RICH IN THIS PROVED BLOOD
WRITE US YOUR NEEDS

IDAHOPE FARM

Farm is located ¾ mile south of Middleton.

Mr. & Mrs. Fentress H. Kuhn, Owners
1707 Warm Springs Ave.
Boise, Idaho

Ross W. Hanson, Manager
Guy Ames, Herdsman
Phone Middleton 9-5875

Just what you'd expect...

Our Herd Sire... **WESTLYNN DOLLY'S DUGAN**

Born November 21, 1952

Is Siring Some Mighty Nice Calves

THE NORMINE FAMILY CLOSE-UP

DUGAN is sired by Westlynn Norlad, a son of Westlynn Kilroy out of the **three times Excellent,** Westlynn Norline, 10299—508—6yrs—HIR—632 T. M., she dam of 3 AR daughters including Westlynn Norlass (VG '53), 10045—514—Jr2—HIR—365C—2x and Westlynn Nevity (E '53 '55).

DUGAN is out of Cloverlawn's Dolly Dell (VG '49 '53), 12006—607—6yrs—HIR—686 T. M. 1 AR son, 5 AR daughters including the **Excellent cow,** Cloverlawn's Pauline, E '52 ($1,000), 4 good records, 8919—533—Sr3—HIR—2x, 12381—656—6yrs—728 T. M.

Herd on HIR—DHIA test.

The farm is located 1½ miles west of New Plymouth on Highway 30 to Butte road, then 3/4 miles north.

Dari-Dale Farm

Roy K. Boggs
Phone 7241

Route 1, New Plymouth, Idaho

For a list of breeders Advertising and Directory of Idaho Herds
WRITE — **IDAHO GUERNSEY BREEDERS' ASSOCIATION**
HAROLD A. STEELE, SEC'Y — ROUTE 1, GOODING, IDAHO.

And HERE WE HAVE

IDAHO

Guernseys

Class Leaders
At Oak Hollow That
Are Being Bred To
MAXIMUM

OAK HOLLOW FARM

BURR OAK BONNIE MODEL

13820—*779—Jr4—365—2x
Fat Class Leader 9th place

FORSGATE BEACON'S DOT

*13416—587—Sr2—365—2x
Milk Class Leader when made

MAXIMUM — A **STANDBEST** Son of **MAY JEWEL**

IDEAL'S MAXIMUM

Born September 12, 1952

Sire: **IDEAL'S STANDBEST, AR,** a son of Langwater Satellite, out of Clara Bell of Lone Pine, 18241—1019—8yrs, 18155—980—9yrsC, 6 AR sons, 4 AR daughters.

His Dam

IDEAL'S PETER'S MAY JEWEL

12129—592—4G—913 T. M., 18433—*963—Jr4 (8th fat)
*23275—*1194—5yrs (8th fat, 9th milk)
*23364—*1210—7yrsC (1st fat, 2nd milk)
*22537—*1200—8yrs (7th fat)
*21989—*1206—9yrsC (4th fat, 10th milk)
*19124—*1012—10yrs—305C—3x (4th fat, 5th milk)

In 7 lactations, May Jewel has produced 140,851 lbs. milk, 7,377 lbs. fat. She is the dam of 1 AR daughter, **IDEAL'S KING'S MAY JEWEL,** 15355—739—Jr2C, 19578—983—6yrs.

Send for prices and pedigrees on top herd sire prospects.

ROSELLE, ILLINOIS

(Formerly BURR OAK FARM)

Vaccinated — T. B. Accredited
A. R. and D.H.I.A. Testing

GORDON LOVETT, Manager
H. G. SCHIERHOLZ, Owner

BRANDTJEN FARMS

HOME OF 140 REGISTERED GUERNSEYS

One Of The Best Bulls We Have Ever Sold Is Consigned To The —

Minnesota State Sale, October 25 — Fairgrounds, Austin, Minn.

He is out of an EXCELLENT cow by a son of ASTERBILT

SELLING

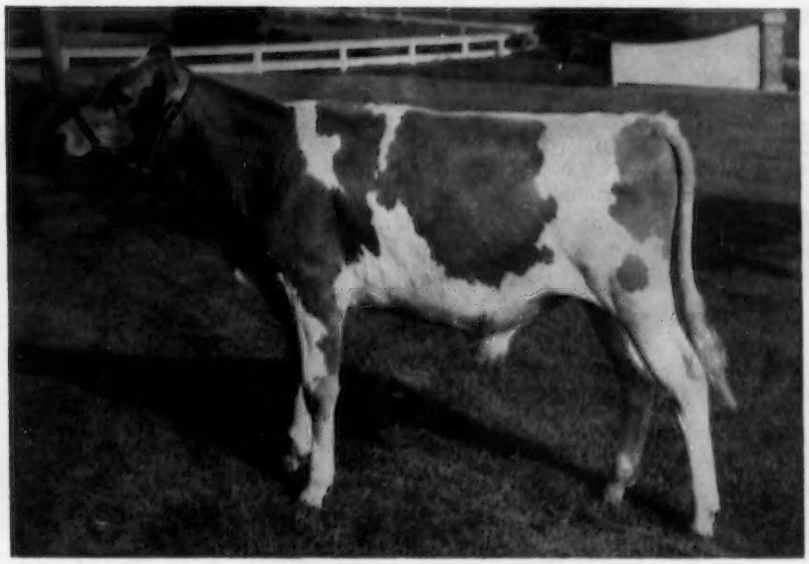

BRANDTJENS R. WOLDANE
Born January 7, 1955

WOLDANE has all the qualities to be a great sire — beautiful straight legs, long level rump and a deep body, with lots of dairy character.

His Sire

BRANDTJEN'S A. ROBERT

Many daughters in our herd and several of our best cows are carrying his service. He is a son of Asterbilt, out of LANGMORE ACHIEVEMENT, 11879—576—Jr2—365C, VG '54, 2nd prize 3-year-old, Minn., 1951.

His Dam

BOULDER BRIDGE A. BUTTERNUT
Excellent 1954. 10812—500—Jr3—305C—2x

Excellent in Rump, Dairy Character, Body Capacity, Fore Udder, Rear Udder. Butternut is by Boulder Bridge Aggressor (Valleywood Valiant Hero—Lasc of North Farm, 13814—651—BB) out of Boulder Bridge Sultana, 12552—594—Jr2—365, VG '47.

Also Selling These Two Young Heifers — Both out of AR dams

BRANDTJEN'S S. UTESSIE
Born November 21, 1953
A daughter of Brandtjen's Q. Skipper.

BRANDTJEN'S R. ULRICA
Born December 15, 1953
A daughter of Brandtjen's A. Robert.

T. B. Accredited

Bang's Free

VISITORS ALWAYS WELCOME

BRANDTJEN FARMS — Farmington, Minnesota

IN THE FALL SALES

FRANCHESTER SALE, Franchester Farms, West Salem, Ohio, October 17, 1955.

We are consigning one of the very best young cows we have in the Herd, McDONALD FARMS LE SUSAN, 12230—640—Jr2C (pending). Next dam, McDonald Farms Pre Jedetta, 705—5yrsC; Excellent 1950; $8,500. Also a bred heifer that was a member of the winning Jr. Get of Sire at the New York State Fair, 1955. (See pictures in our October 1 advertisement.)

• • • • •

OHIO CLASSIC SALE, Ashland, Ohio (night sale), October 17, 1955

Our Ohio Classic consignment is headed by McDonald Farms Le Vision, a top young service age sire that combines the blood of some of our very best. This young bull is sired by a son of Della out of a daughter of Coquette. Two very nice bred heifers complete this consignment. (See our October 1 advertisement; also page 947, August 15.)

• • • • •

THE GREEN MEADOW SALE, Trenton, New Jersey, October 22, 1955.

Two 3-year-old cows by McDonald Farms Prediction and McDonald Farms S. Leader. The Prediction was a member of our 1st prize Senior Get at the New York State Fair, 1955. The Leader a 601—Jr2-year-old out of a Very Good Predictor daughter. Also consigned is a top bred heifer by Jolly Paragon from the Broadland Baroness family. More information in our October 1 advertisement.

• • • • •

THE WISCONSIN SHOW WINDOW SALE, Waukesha, Wisconsin, October 24, 1955.

One of the best junior yearling bulls we have shown will go from the International to this sale. He is a Leader out of an 826—Jr3-year-old dam. With him will be a Neptune daughter that will be due at sale time. If she calves before the sale the calf goes with her. (See bull's picture, October 1 advertisement; his dam's picture page 947, August 15 Journal.)

• • • • •

THE KLONDIKE SALE, Klondike Farms, Elkin, North Carolina, October 24, 1955.

A McDonald Farms Prediction three-year-old out of a Hightime will be in this sale. With her will be one of our very best bred Paragon daughters by a son of Della out of a very good brood cow, daughter of Walnut's Ella's Pansy. Also one of the few High Financier daughters we will sell from the Dolly family. She is bred to McDonald Farms Le Supreme, All-American son of Leader and Monogirl, 894—5yrs, Excellent 1950, 1952, 1954; Grand Champion, New York, 1955.

BREED BY CHOICE NOT BY CHANCE

McDONALD FARMS **Cortland, New York**

J. M. McDONALD, Owner **H. H. THOMAS, Herdsman** **K. C. SLY, Manager**

The PENNSYLVANIA STATE SALE — Lancaster, Pa., October 27, 1955

McDONALD FARMS ROYAL WARDEN—Born March 12, 1955

A show type young bull by McDonald Farms Jolly Paragon out of the Class Leader, Excellent cow Elmcrest Prophet's Pauline (see picture page 947, August 15 Journal).

McDONALD FARMS MISS UNITY—Born January 18, 1954

A Premier daughter out of a McDonald Farms Prediction daughter, next dam by Foremost Royal Valor; a Royally-bred one. Due April 22, 1956 to the service of a Dolly son.

McDONALD FARMS LE TIMBREL—Born August 30, 1953

A bred daughter of Leader out of a 724 pound daughter of McDonald Farms Gentle. Due April 20 to the service of McDonald Farms Premier. A very promising heifer. Two very good full sisters in milk.

SKYLINE DISTINCTIVE'S FASHION—Born May 21, 1951

A very good uddered four-year-old cow by McDonald Farms Distinctive out of one of the real good Skyline brood cows. Production 8395—452—Jr2—305C—2x, 8389—470—Jr3—305C—2x (pending). Records made running in the two-time herd machine milked. She will be fresh and sold open. We have a beautiful daughter and hope we get another.

The NORTHEASTERN PENNSYLVANIA SALE—Bloomsburg, Pa., Oct. 28, 1955

This cow's grandson

McDONALD FARMS HIGH JILDA

12365—625—Jr2, 14247—712—7yrsC; Excellent 1954. Dam of Pre Rival, All-American Two-Year-Old Bull, 1954. Jilda's daughter, McDonald Farms Pre Penchant (see picture page 947, August 15 Journal) is the dam of McDONALD FARMS ROYAL WIN, born February 3, 1955, in the sale. Royal Win is a full brother to a young sire we own in partnership with Greystone Farms.

This cow's daughter

McDONALD FARMS IDEAL MISS

12433—609—Jr4. A McDonald Farms Ideal daughter out of a 700 pound daughter of McDonald Farms Deressa; next dam, Douglaston Lady Augusta. McDONALD FARMS JOLLY THELMA, by McDonald Farms High Neptune and out of Ideal Miss, is a bred heifer in the sale. She is due November 29, 1955 to the service of McDonald Farms Premier (Prediction—Marguerite, 792—Sr4C; Excellent 1950, 1952, 1954, $11,750).

ALSO CONSIGNED . . .

GIPPY PREDICTION PRISSY—A beautiful uddered three-year-old cow just fresh, starting on test. A Klondike Mollie's Prediction daughter of Gippy Peerless Priscilla, 10902—627—Sr2; Very Good 1951, 1952, 1954. We can recommend this young cow very highly as a producer and a beautiful young cow. She is the right kind to breed good cattle from.

BREED BY CHOICE NOT BY CHANCE

McDONALD FARMS **Cortland, N. Y.**

J. M. McDONALD, Owner **H. H. THOMAS, Herdsman** **K. C. SLY, Manager**

FRANCHESTER FARMS

WE GOT A BETTER MILK CONTRACT —

So we have cancelled our November 14 Bred Heifer and Cow Sale.

We will now freshen and develop the 33 heifers we purchased from breeders using Franchester bulls. Here is a list of the owners and the sires of the heifers:

Dr. Chas. Adkins, Clearview Farms, Coldwater, Ohio
Franchester Handy Milkmaker, AR. Now in the Central Ohio Stud.
Dam: Marigot of Starr Farm, 15284—921—EE, 15203—956—AA
Franchester Free Scimeter, AR
Dam: Stanruth Starlet (VG '50), 13827—706—5yrs—365C

Meade Farnham & Son, Al-Phine Farm, Edgerton, Ohio
Franchester Free Wistar, AR
Dam: Bethany Wistar's Lady (VG '47 '52), 18991—886—6yrs—365C
Franchester Bright Duke
Dam: Franchester Perky Surprise (VG '52), 16734—839—Sr3—365

G. B. Krantz & Son, Krantzheim Farm, Dover, Ohio
Franchester Free Royal, AR
Dam: Franchester Noble Pearle (E '47 '48), 11613—603—DD, 12411—600—AA

Leonard Gottfried, Tagalong Farms, Upper Sandusky, Ohio
Franchester Free Sterling. Now in Central Ohio Stud.
Dam: Marigot of Starr Farm, 15284—921—EE, 15203—956—AA

Lloyd Ober, Oberland Farms, Newbury, Ohio
Franchester Kella's Henchman. Back at Franchester.
Dam: McDonald Farms King's Kella (E '50 '51 '52 '55), 18270—919—6yrs—365C

Carl Fortkamp, Gold Banner Farm, Coldwater, Ohio
Franchester Free Peacemaker, AR
Dam: Charlescote Persimmon (VG '47), 16591—690—8yrs—365

Virgil Deeter, Green Villa Farm, Greenville, Ohio
Franchester P. Steadfast
Dam: Franchester Super Witch (VG '47), 16155—737—5yrs—365C
18971—849—9yrs—365C

Vaughn & Jay Rinehart, Rineland Manor Farm, Galion, Ohio
Franchester Bright Ace
Dam: Franchester Levity Jane, 12140—577—Jr3—365C, 14816—723—5yrs—365

C. R. Huston, Arrus Farms, Medina, Ohio
Franchester Free King, AR
Dam: Fairlawn K. Gay Levity (E '50 '55), 14978—730—Jr4C, 17244—854—7yrs

Our **"Follow the Franchester Road Program"** is designed to assist breeders who are using Franchester Bulls and Franchester Breeding Stock. We plan to continue our heifer purchasing program each year from breeders who are following our program and are vaccinating, testing and classifying. Why don't you get on the Franchester Road Program? We suggest you attend our October 17 Franchester sale at West Salem, Ohio or write us for the details.

FRANCHESTER FARMS

LYNDHURST, OHIO and WEST SALEM, OHIO

CHARLES B. BOLTON, Owner — Accredited for Bang's and T. B. — E. A. BURGE, Asst. Manager
C. R. HUSTON, Manager — **C. E. EBY, Herdsman**

ERWIN FARMS CO., INC.

Home of the STARS

CONWAY, ARKANSAS

H. J. WASSON, President
W. A. DIEHL, Herd Manager

A Great Sire In The Making . . .

IDEAL'S STAR SUPREME

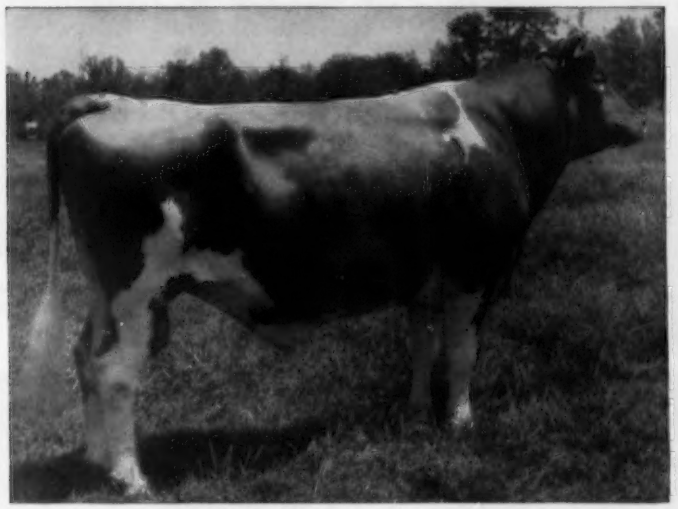

Born September 10, 1950
He has 10 daughters in the herd, one in milk has milked 51 lbs. per day—2x as Jr2. They have size, stretch and sharpness.

Sire: **GARDENVILLE SUPREME**
44 AR daughters, 2 over 1000, 3 over 900, 11 over 800, 17 over 700, 23 over 600, 33 over 500 lbs. fat.

Sire: **Riegeldale Melba's Emory, AR**
129 daughters from 500 to 1000 lbs. fat.

Dam: **Douglaston Baroness Darling,** VG '47
13717—671—GG, 15755—701—AA

His Half-Sister

IDEAL'S G. S.' SUSIE
15673—*962—Jr2—365, 18825—*1130—Sr3—365
Full sister to Ideal's Superior, AR. 14 AR daughters all 2-year-olds, 6 over 900, 8 over 800, 12 over 700, 13 over 600 lbs. fat.

Dam: **WELCOME LANE'S STAR**
11586—588—Jr3—305C, 11584—623—Jr4—305C
15843—829—6yrs—365C

Sire: **Lybarger's Searchlight**
10 AR daughters, all over 600, 1 over 1000, 2 over 900, 6 over 800, 9 over 700 lbs. fat.

Dam: **Willow Brook's Starlight**
16062—712—A, 14828—644—9yrsC

His Dam's Half-Sister

WELCOME LANE'S MARY
18379—*954—Sr3—365C, 19043—1004—5yrs—365C, 19550—1012—6yrs—365C, 20356—1068—7yrs—365, 20555—1049—8yrs—365, 19970—1070—10yrs—365C, 16271—915—11yrs—365. 7 lactations average 19160 lbs. milk, 1010 lbs. fat. Dam of Ideal's Admiral, AR.

WONDER STATE OF ARKANSAS

VISITORS ALWAYS WELCOME

Can You Use A Bull From One Of These?

If you have been searching for a herd sire for use in the fall of 1956, we think we can fill your order with a son from one of these truly great cows. We would be very pleased if all have heifers but don't expect any such good fortune. We are using sons from two of these fine brood cows and the big majority of our heifers are sired by them.

DINSMORE ROYAL MAY, Ex. 3x, ($10,000)
12378—524—Sr2, 15067—597—Sr4C, 15261—643—5yrs—305C—3x. 3 AR Daughters, 1 Excellent, 1 Very Good.

Royal May is dam of Quail Roost Pablo, whose sire, Chicona Pablo is out of Pippa of Chicona Ex. at 13 years. Royal May is in calf to Quail Roost Proud Kater (see below) and due to calve November 2. If a bull this one will have an unexcelled inheritance for the things we all want in a herd sire.

QUAIL ROOST NOBLE KATE, VG '51
12254—621—Jr2, 15759—762—7yrsC. Sire: Cesor Noble Maxim. Dam: Quail Roost Royal Kate, VG 2x, 15257—750—Sr4. Dam of 4 AR Daughters.

Noble Kate is dam of 1 AR daughter and Quail Roost Proud Kater (by Chicona Pablo) the service sire to Royal May (above). She is in calf to Quail Roost Pablo (see above) the son of Royal May. The Kate family is proving to be one of our most prepotent cow families, exceptionally strong in dairy character.

GLENLOCH GOLDEN HOPE, VG 2x
15116—635—6yrs—305C—2x, 22039—912—8yrs—365—3x
We doubt that the breed has known a cow with a greater willingness to milk and a more ravenous capacity for roughage. Hope is in calf to Chicona Pablo and is due to calve November 11. A son from her should add size and increase production. Three sons now head good herds.

CEDARCROFT LOVELY, D '49—Ex. '51
12732—697—Sr4, 12982—707—7yrs. Dam of 1 AR daughter; 3 younger daughters here.

Lovely is in calf to Holliknoll Maxim Noble Majesty and due in October as is her daughter, Quail Roost R. R. Lovely, 13048—682—Jr2C. The Majesty daughters are milking for us. They also have plenty of size and are very showy. This mother and daughter pair are worthy of any breeder's consideration as dams of herd sires. If one or both have bulls they will not be around long. They are real dairy cows.

We have 10 or 12 young bulls out of our best cows available now. None are over 6 months. We will be pleased to send pedigrees and prices. Write us.

QUAIL ROOST FARMS

Federal Accredited — North Carolina Bang's Free Certificate 11

GEO. WATTS HILL
Owner

Rougemont, N. C.

W. W. FITZPATRICK, Manager
MIKE J. McCARTHY, Herdsman

Daughters Making Good Records In Other Herds

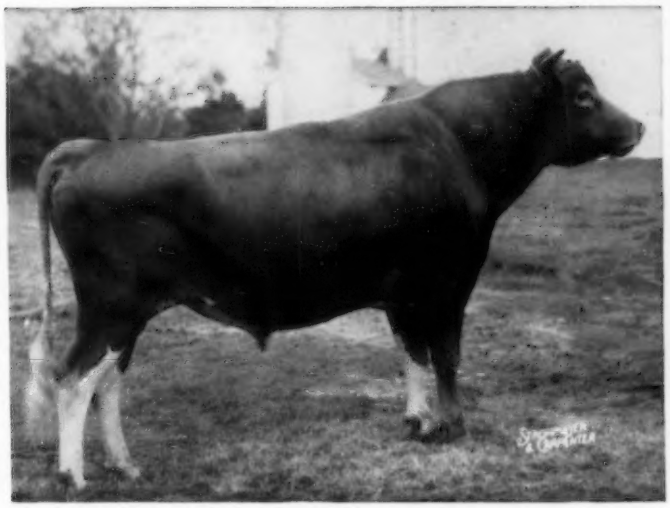

FOREMOST MAY ROYALTY

81 AR Daughters, 40 on test, 100 more to be tested. Still in heavy service. 3 EXCELLENT, 24 VERY GOOD.

Sire: **Foremost Royal Valor**
81 AR Daughters, 42 PR Sons.

Dam: **Foremost Loyalty**
18229—856—CC
2 AR Daughters, 3 AR Sons.

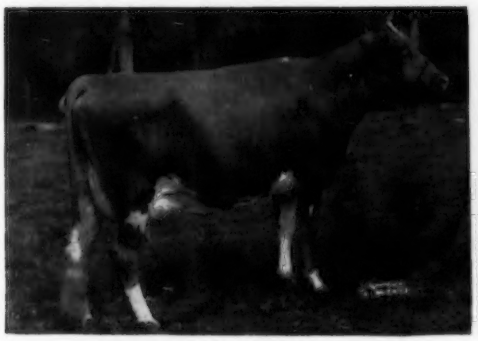

DINSMORE MAYROYAL VERN
12751—617—Jr3—365
On retest, 7058—309—7yrs—305—3x in 129 days.
Undefeated in Florida 4-H Shows for 3 years. Reserve Gr. Ch., Fla. State Fair, 1952. Sold in 1953 Quail Roost Sale for $1,025 to O. T. Fowler, Pfafftown, N. C.

DINSMORE MAYROYAL PINA
11804—497—Sr2—HIR—365C
On retest, 11551—479—5yrs in 199 days.
Grand Champion at several Maryland Shows, 1953. Sold in 1953 Franchester Sale for $2,700 to North Farm, Bristol, R. I.

Federal Accredited 57790 — J. B. LANOUX, Herdsman — Fla. Bang's Accredited 403

Dinsmore Farms — 10 miles north of Jacksonville Near U. S. 1 — **Dinsmore, Florida**

V. C. JOHNSON — EARL A. JOHNSON — CHARLES F. JOHNSON — BRADY S. JOHNSTON

THE SECOND NORTHEASTERN PENNSYLVANIA SALE

Bloomsburg Fairgrounds, Bloomsburg, Pa. — Friday, October 28, 1955 — 1:00 P. M.

HOTEL MAGEE, Sales Headquarters

In the October 1 Journal we presented the bulls in the Bloomsburg Sale. We take pleasure in showing the type of females to be sold. There will be a get-together and buffet supper at the Hotel Magee the evening prior to the sale.

ATTEND THE PENNSYLVANIA STATE SALE AT LANCASTER ON THE 27th

Drive up to Bloomsburg afterward and enjoy the evening.

IN SALE

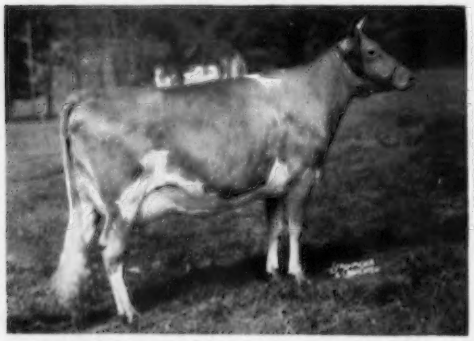

LLAN FAIR CHARMER NETTE. Dropped March 6, 1950. 10160—555—Sr2—365C, 10555—560—Sr3—3x. Nette is a daughter of Coldspring's Noble's Charmer, from the Antietam Garnet family. She is selling in calf to Paxon Hollow Romulus, he a double Dotty. Consigned by George W. Snyder, Dumar Farm, St. Johns, Pa. Also in the sale is her daughter, **LLAN FAIR IMP NANETTE**, a bred heifer by Coldspring's Noble's Imperator.

IN SALE

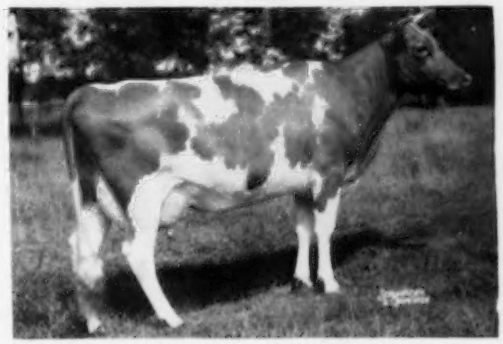

LAKE LOUISE SUPERB'S CAMILE. VG Twice. Dropped March 21, 1949. 14190—681—5yrs—365C. Camile is by Douglaston Baron Superb, out of Lake Louise Anthracite's Charm, 14031—609—Jr4—305C—3x. She was fresh September 22, and selling open. Consigned by Raymond Goeringer, Lake Louise Farm, Dallas, Pa.

DAUGHTER IN SALE

QUINCY NORMA, 8392—339—9yrs—HIR—365—2x in 247 days. Senior and Grand Champion, New Jersey Show, 1955. Dam of **QUINCY CAVALIER'S DELIGHT**, she by Nyala King's Cavalier ($10,000 to Shawnee). Delight is due December 21, to Western Glow Lou's Fame, herd sire at Hill Girt. Consigned by Paul Spicer, Gettysburg, Pa.

IN SALE

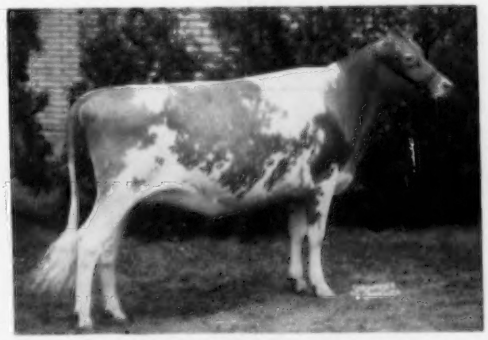

AFTON'S GOLDEN STEADFAST RUTH. Dropped October 16, 1953. 1st Sr. Yearling, Jr. Champion, Res. Grand 4-H, N. Y. A daughter of Afton's Golden Steadfast, out of Afton's Ruth, 7809—377—Sr2—305C—2x, VG '50. Steadfast Ruth is due December 12, to McDonald Farms Royal Trader. Consigned by Jim Dale Thomas, Cortland, N. Y.

GRANDDAUGHTER IN SALE

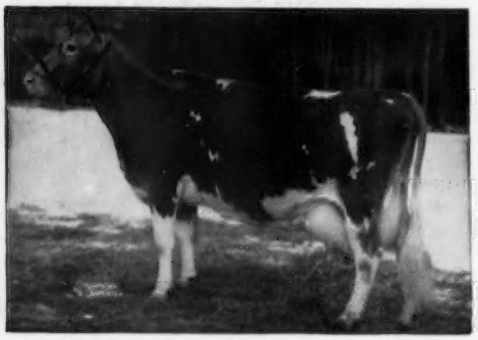

DOTTY OF WEST SIDE FARM (E 4 times), 19282—929—Sr4, 25338—1329—11yrs, World's Fat Record. Dam of Coldspring's Beauty's Dictator, he sire of **GOLDWOOD D. GEORGETTE**, dropped August 25, 1953, 3rd Sr. Yearling, Baltimore- Harford, 1955. Dam has 2 records over 500—2x. Consigned by John D. Worthington, The Homestead, Bel Air, Md.

DAUGHTER IN SALE

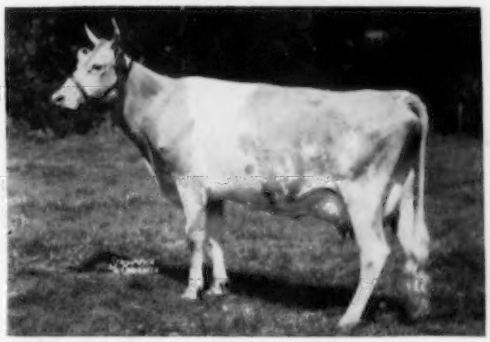

McDONALD FARMS IDEAL MISS, 12433—609—Jr4—365. Ideal Miss is dam of **McDONALD FARMS JOLLY THELMA**, by High Neptune. She is due in November to McDonald Farms Premier. Consigned by McDonald Farms, Cortland, N. Y.

NOTE — The 95th Timonium Sale scheduled for November 7 has been cancelled. In place of it there will be the **Richmond Fall Production Sale,** November 10, at Atlantic Rural Exposition Grounds, Richmond, Virginia, in cooperation with Stewart Rivers Sales Service.

FOR CATALOGS WRITE: **The Merryman Company, Sparks, Maryland**